SDAY. FEBRUARY 2. 1910.

others

neckwear, 25c

h buying up a manufacturer's
them turned into neckwear in

First floor, State street.

ties, priced at 25c.
-in-hands, now 25c.
k 4-in-h. 25c
k 4-in-h. 25c
r-in-hands, at 25c.
nds, priced at 25c.

s, shield bows, string ties,
silk neckwear, now at 25c.

wear, 29c
ich sold formerly at 50c, 75c and
ach, or 3.25 per dozen.

others

vy silk drop, $10

quantity of wiry French voile
through close figuring with the
s illustrated suggest a selection

Second floor, State street.

style is nine-, side plaited, fold and mar- of taffeta on l and around skirt,

$10

The fourth style has deep side plaits elaborated with strappings of satin, sides of front gore forming panels at the bottom,

$10

eep fancy corded and tucked r bands and lengths, in black 0.

FIELD
ANY

play of
OATS

oring, Ocean Trips,
and Cali-

roidered Dinner Coats and
ssahs, Satins and Glorias.

The Chicago Daily Tribune.

VOLUME LXIX.—NO. 29. THURSDAY, FEBRUARY 3, 1910.—TWENTY PAGES. * PRICE TWO CENTS.

SEEK TO ABSOLVE ALDRICH TARIFF

Republicans of Congress Want to Use Inquiry Into the High Cost of Living to This Purpose.

BOTH HOUSES WILL ACT.

Democrats on Committees Plan to Show New Rates Increase Prices on Necessities of Life.

BY JOHN CALLAN O'LAUGHLIN.

Washington, D. C., Feb. 2.—[Special.]—The whole machinery of congress and the administration will be used to relieve the Aldrich law of responsibility for the high cost of living.

Independent investigations to this end will be made by a special committee of the senate and by the ways and means committee of the house. In addition, American representatives abroad will report upon any increases in the cost of living and the reasons therefor.

It is expected that the result of the investigations will be to clear the Republican party of all responsibility for the condition that exists. The reports of the committees will be distributed throughout the country, so that every voter will have a strong argument in support of the Aldrich law and a plausible explanation of the increase in the cost of living.

Public Opinion Forces Inquiry.

The investigations were determined upon after it became apparent to the leaders that it was imperative to meet the charge that the revision of the tariff law had contributed to the advance in prices on the necessaries of life.

Senator Elkins of West Virginia urged such action at the beginning of the session and introduced a resolution for a joint congressional investigation. But Senator Elkins does not enjoy great popularity with his colleagues. Moreover, at that time Senator Aldrich, chairman of the finance committee of the senate, believed it would be bad policy to emphasize the agitation against the tariff law. However, the Rhode Island senator has changed his mind, and he looked with more favor today upon the resolution drafted by Senator Lodge directing the vice president to appoint a committee of five senators to determine:

1. Whether prices of the necessaries of life have increased during the last ten years and the cause of such increase.

2. Whether and to what extent the wages have increased during the same period.

House Inquiry Is Wide.

The senate resolution covers practically the same ground as that drafted by Representative Payne, chairman of the house ways and means committee and Champ Clark of Missouri, the Democratic leader. The Payne-Clark resolution directs the ways and means committee to make a thorough and complete investigation into:

1. The cost of the necessaries of life, including clothing, fuel, furniture, meats, breadstuffs and provisions generally, and implements.

2. The cost of production and wholesale and retail prices thereof and the rate of profit to the merchant.

3. Whether such cost and prices are affected by any laws of the United States.

Both committees are instructed to report any measures which, in their judgment, will contribute to restore prices to the normal level. The ways and means committee, however, frankly proposes to defend the Aldrich law. Its members say it should make the investigation for the reason that during the consideration of the tariff bill it gathered a vast amount of information bearing directly upon the cost of living and the effect of the various tariff schedules upon prices.

Payne Absolves the Tariff.

As an indication of the "fairness" with which this committee will deal with the tariff feature of this investigation the views of Representative Payne are pertinent.

"One remarkable fact militates against the theory that the tariff is responsible for the increased cost of living," said Mr. Payne. "This is that the increases which now are the most marked have occurred in the case of articles the tariff upon which was reduced. I heard today of a bible publishing house which advertised that it must raise the price of bibles because the tariff on leather and on print paper had been increased. Now every person who has any familiarity with the tariff law knows that the tariff on leather was reduced on each item 25 to 75 per cent.

"Shortly after the tariff bill was passed an increase was made in the price of wool and woolen goods. For this also the tariff was blamed. The fact is that there is a shortage of wool. The advance in the prices felt all over the world. No increase was made in tariff on any item in the woolen schedule.

"The price of shoes has gone up, too. And yet we reduced the tariff on shoes from 35 per cent, the old rate, to 10 per cent. We placed hides on the free list, and, in spite of that and the decreased duty on leather, the price of hides and leather has gone up.

"Then there is beef. Everyone knows that beef is high and that the price has gone up since the tariff bill was passed. Yet we reduced the tariff on fresh meat from 2 cents, the Dingley rate, to 1½ cents per pound.

Says Reductions Outweigh Advances.

"In the aggregate the reductions made in the present tariff from the Dingley rate affect over $5,000,000,000 worth of goods consumed, while the advances affect $700,000,000 worth of goods consumed. And of the $700,000,000 on which there were advances, all except $300,000,000 were luxuries. This shows the sort of logic which blames the tariff for the high cost of living."

The senate plays politics more deftly than does the house. The suggestion was made that the finance committee would be the proper instrument to investigate. But it was frowned upon by Senator Aldrich and others, who realized that the country would look with suspicion upon the report of a committee which produced the Aldrich law. Therefore, Senator Lodge's proposition of a select committee received approval. Senator Lodge probably will be the chairman. He is convinced the tariff changes were not responsible for the high prices.

Both committees will obtain the services of expert economists. Witnesses representing all the big industries, the farmers, professors of economy, and others who may be able to throw light upon the subject will be examined. By the latter part of next summer the committees will be able to make their report.

SUMMARY OF THE NEWS.

THURSDAY, FEBRUARY 3, 1910.

THE WEATHER—

FORECAST—Threatening and colder Thursday. Friday fair, brisk north, shifting to northwest, winds.

Sunrise, 7:02; sunset, 5:08. Moonrise, 1:26 a. m.

CONDITIONS YESTERDAY.

Temperature, max. 42, min. 36, mean 40, normal for the day 32. Excess since Jan. 1, 61.

Precipitation for 24 hours to 7 p. m., .04. Excess since Jan. 1, 1 inch.

Wind, S. W., max. 22 miles an hour, at 9:45 p. m.

Relative humidity, 7 a. m. 79%, 7 p. m. 59%.

Barometer, sea level, 7 a. m. 29.95, 7 p. m. 29.91.

TELEPHONE CENTRAL 100.

EDITORIAL—PAGE 10.
For Postal Savings Banks.
The Seed Catalogue.
Unified Administration.
The Missouri Congressional Election.
No Poets in Missouri.
The Great Betrayal.

WASHINGTON.

Whole Republican machinery of congress to be used to relieve tariff law of responsibility for high prices. Page 1.

Congressmen irritated by language of circulars regarding tax law sent out by Manufacturers' association. Page 4.

Congress passes bill authorizing census, which is amended to include slain animals and hides. Page 4.

Senator Heyburn of Idaho declares postal savings banks will be menace to private incomes. Page 4.

DOMESTIC.

Warriner testifies that Edgar Cooke, wife, and son received $168,000 of money stolen from Big Four treasury. Page 1.

Girl on stand is stopped just as she is about to tell cause of navy scandal. Page 1.

American Express Co. buys Wells-Fargo stock; merger under way. Page 2.

LOCAL.

School architect defies lightning in resolution adopted by committee. Page 1.

Restaurant keeper dragged into automobile and robbed. Page 1.

Holland, Rayburn, and Martin acquitted of jury fixing. Page 1.

Mrs. Emily Hardy, formerly of Chicago, weds Count von Hardenberg in California. Page 2.

Grand jury, nearly overwhelmed with graft evidence, will hold evening sessions. Page 2.

Last of loop shacks being torn down to make place for big modern building. Page 3.

Trial board disciplines four policemen. Page 6.

Mrs. Lavender's marriage is questioned. Page 11.

Temperance workers have one additional day in which to circulate local option petition. Page 20.

Courts. Page 6.

MAGAZINE—PAGE 8.
Society—Entertainments.
Prof. Dorsey on Roumania.
Woman and her work.
Among the New Books.

FOREIGN.

Mexican National Packing company fails for $37,000,000; will continue operations under receiver. Page 2.

Sixty-eight miners are killed in explosion at Coahuila, Mexico; the third disaster in three days, which swells death roll to 179. Page 3.

Many streets in Paris covered with wreckage and authorities are taking every precaution against scourge. Page 7.

Laurier government in Canada determined that United States must break the ice in tariff misunderstanding. Page 7.

SPRINGFIELD.

House passes bill for commission rule of cities, but amends it so that senate probably will reject it. Page 5.

House refuses to consider senate primary bill until its own measure is acted upon. Page 5.

Gov. Deneen takes stump in support of Schmitt deep waterway bill. Pag. 5.

TRADE AND INDUSTRY.

Railways. Page 11.
Financial. Pages 12-13
Commercial. Page 14.
Real estate. Page 15.

SPORTING—PAGE 9.

Cline again defeats Demarest in second night's play for 18-2 billiard title, 500 to 452.

Hoppe leads Morningstar in the first night's play of billiard match in Pittsburg, 500 to 312.

Director Stagg leaves today to attend the football rules committee meeting in New York tomorrow.

Sullivan tells of fight with Cardiff in Minneapolis in which he broke his arm.

MOVEMENTS OF OCEAN STEAMSHIPS.

Arrived.	Port.
ALICE	Naples.
BANNOCKBURN	Murras.
CAMPANIA	Liverpool.
FITZPATRICK	Yokohama.
HILONIAN	San Francisco.
KOENIG ALBERT	New York.
NUMIDIAN	Halifax.
OCEANIC	Manila.
PERUGIA	Naples.
SAMLAND	Antwerp.
STATENDAM	New York.
Sailed.	Port.
CELTIC	New York.
FINLAND	New York.
FRIESLAND	Liverpool.
ITALIA	New York.
IRENE	Patras.
LAZIO	St. Michaels.
CURLINE	San Francisco.
MARIPOSA	San Francisco.
MONTEZUMA	St. John.
ST. LOUIS	Southampton.
UMBRIA	New York.

WIRELESS REPORTS.

EMPRESS OF BRITAIN Out 650 miles from Halifax.

MAURETANIA ..... Out 750 miles from New York.

Sunday Morning

Next Sunday (Feb. 6th), many people desiring business positions such as salesmen, stenographers, bookkeepers, clerks, office boys, etc., will read the classified section of the Chicago Tribune. If you want replies from the very best class of such people you should by all means have your ad in this issue. Just call

Central 100

ask for an ad-taker, tell her what you want, and she will write your ad.

WARRINER GAVE COOKES $168,000?

Former Big Four Treasurer Swears Chicagoan, Wife, and Son Got Large Share of Stolen Money.

FAILS TO CONCEAL FACTS.

Attorney for Mrs. Ford Breaks Down Attempt to Prevent Revealing of Other Names in the Case.

Cincinnati, O., Feb. 2.—[Special.]—Charles L. Warriner, former local treasurer of the Big Four railroad, today testified that in the last seven years he had paid to the family of Edgar S. Cooke of Chicago at least $168,000. This money, he said, he stole from the treasury of the railroad. This money, he declared, was given to Cooke, his wife, and his son, James Cooke.

Warriner admitted that he had kept no accurate account of his payments either to the Cookes or to Mrs. Jeanette Timmins Stewart Ford, although he said that he knew fairly close to what he had paid them.

"I would estimate that I gave Edgar S. Cooke as much as I contributed to Mrs. Ford, if not several thousand dollars more," he said. "I know I gave him and his family $1,000 every month for those seven years."

Tries to Evade Answering.

Warriner and the prosecution tried to evade answering the questions of Attorney William Thorndyke of the defense which led up to this turn in the testimony. But Thorndyke kept at him until he admitted that the entire Cooke family had been drawing large sums from him ever since he began to pay Mrs. Ford to keep her mouth closed about the shortages in the Big Four offices.

Warriner said that there had been no direct threats of exposure from any member of the Cooke family, but that Mrs. Cooke told him if she could not break up the attachment which existed between her husband and Mrs. Ford that she did not care how soon her husband went to jail. This, Warriner said, was in the nature of a threat, as he would have been implicated if Cooke had been exposed.

Thorndyke reminded Warriner that it was stated at the time of the exposure he had given the officials a correct memorandum of the amounts. Warriner denied this.

Cooke Didn't Know Source.

"Did Cooke know where this money was coming from?" asked Thorndyke.

"No, he didn't."

"But there was an understanding or an implied threat from Mrs. Ford when she received money, was there not?"

"Yes."

"Was there an understanding between you and Cooke?"

"No, but there was an understanding that we were both using money to keep Mrs. Ford's mouth shut."

Warriner said he had no resources other than his salary and that all the money he had given Cooke and Mrs. Ford had been stolen from the road's coffers. He said Cooke suspected him of having flirted with Mrs. Ford, but that he never had done so.

When portions of letters written by Warriner, Cooke, and herself were read in court Mrs. Ford broke down. Once she had to be taken out of the room until she could recover her nerves.

Letter to Younger Cooke.

The following letter was written by Warriner, according to his statement, to James Cooke:

"I met her (Mrs. Ford) in the same old way and the matter of our friendship was never mentioned. The fact is that I think she wants him (E. S. Cooke) and nothing else—that she has put the price so high that she does not think it can be paid. I do not think she wants the money and I do not think she has any idea of getting it. She wants the other, and the question is, What can we do to defeat it?"

Attorney Thorndyke read to the jury half a dozen other letters written by Warriner to the Cookes in which there were strong and frequent references to Mrs. Ford's infatuation for the Chicago man.

The lawyer dwelt at length on the expressions and repeatedly asked Warriner if he believed the woman was sincere. The witness replied in the affirmative.

"Is it true that this woman was willing to give up friends, money, position, and everything in the world for Cooke? Is it not true that he was all in the world that she desired?" Mr. Thorndyke asked.

"I believe so," replied Warriner.

Comstock's Name Brought In.

The name of Frank D. Comstock was once again brought into the records when Warriner testified to having learned through Cooke of a quarrel between Mrs. Ford and Comstock in a Cincinnati café. Warriner declared he had no recollection as to the cause of the quarrel.

Prosecutor Hunt made several objections to the introduction of Comstock's name and to evidence being given of Warriner's relations with Cooke or others besides the defendant. He was overruled each time by the court, but the controversy caused Attorney Thorndyke to reiterate his assertion that there were others involved in the shortage whose names he intended should be exposed.

That Cooke and Mrs. Ford wanted Warriner to provide a settlement for Mrs. Ford's little girl, and that litigation over her fell through when he refused to do this was brought out by the filing of evidence by the prosecution.

GIVES GRANDCHILD TO POLICE.

William O'Hern Says Mary O'Neill's Father and Mother Have Gone and He Can't Care for Baby.

Placing his 2 year old grandchild on Sergeant Robert Wiseman's desk at the Cottage Grove avenue police station last night, William O'Hern, 55 years old, 2834 Vernon avenue, said:

"Her name is Mary Agnes O'Neill; her father is Daniel O'Neill, a soldier, now in the Philippines. He deserted my daughter and now she has gone. I want you to search for her and take charge of the child. I hate to part with her, but what can a man of my age do?"

The child was taken to St. Vincent's Orphan asylum. Detectives were assigned to search for its mother.

SCHOOL ARCHITECT AN AJAX

Defies Lightning in Resolution Adopted by Board Commitee.

WILL CLING TO HIS PLACE.

Proposed Rule Would Prevent Him from Doing Outside Business.

Dwight H. Perkins will be forced to choose between his private business and his position as school architect for the board of education if a resolution adopted by the buildings and grounds committee yesterday receives the approval of the full board.

The resolution brought up smoldering differences between President Alfred B. Urion and the architect. It was offered by President Urion and was immediately followed by a call for an executive session. It follows:

Resolved, That no employe of the Chicago board of education shall engage in other business while in the employment of the board.

Although the language of the resolution was general, it was construed as a direct thrust at Architect Perkins.

"Does the resolution aim at Mr. Perkins?" was asked of Mr. Urion.

"I wish you wouldn't call on me to answer that question," was the reply, the only one that Mr. Urion would make.

Mr. Perkins had retired from the committee room with the call for executive session and did not know of the adoption of the resolution until later.

Perkins Will Not Retire.

"I shall not retire from the position as school architect," he said. "It is an important and responsible position in the life of any city. The public and the taxpayers whose money goes to build and maintain our schools know whether I am an able, honest, and economical architect. The public has been misadvised many times concerning the work of my office.

"I have been subjected to many petty and superficial annoyances, but that is all in the day's work. If I am forced to choose between my private business, such as it is, and the privilege of working for the public school system, I shall give up private enterprise. I purpose to go ahead.

"The only question that can be raised is my ability. I am satisfied to rest my case on the work that has been done under my supervision, and neither Mr. Urion nor any member of the board has attacked it. I shall look beyond the present incumbent of the president's office and ignore personal antipathies and antagonism. But it seems rather unjust that I should be called on to relinquish all private enterprises when all my predecessors were members of well known firms."

Musicians' Names for Schools.

American men of note versus distinguished foreign musicians for the honor of giving names to new public schools engaged the attention of the committee. The debate rose in consequence of a letter from Trustee Oscar F. Greifenhagen to the committee.

"It is regrettable that many schools are named after personages whose identity seems to be almost lost," Mr. Greifenhagen wrote. "In looking over the list of names of schools I find that one particular profession or art, music, has been almost entirely overlooked. I would suggest that the schools to be erected at Hamlin and Humboldt avenues, and at Sacramento and Berteau avenues be named after Mozart and Beethoven."

"It seems to me we have enough good men in this country after whom we may name schools without going into foreign countries," declared Dr. McFatrich.

It was decided to name the new school building at State and One Hundred and Fourth streets the Kohn school, in remembrance of the late Dr. Alfred D. Kohn. The naming of other schools will be delegated to a special committee to be appointed by President Urion.

MOTHER TRANSFERS $350,000 IN PROPERTY TO 2 DAUGHTERS.

"Mere Family Incident," Says Mrs. Adele F. Adams—"Consideration" Was "Love and Affection."

Mrs. Adele Foster Adams, wife of former Congressman George E. Adams, yesterday presented her daughters with property valued at over $350,000.

"It was a mere family incident," she said, when questioned about the gift.

Miss Margaret Adams and Mrs. Mason Bross were the ones benefited by the transfers in the recorder's office. Miss Adams received the premises, 263 to 267 Fifth avenue, valued at $96,000, and 211 and 213 Lake street, valued at $115,605.

Mrs. Bross was presented with the property at 487 to 489 Wabash avenue, 2510 Calumet avenue, 311 to 337 East Twenty-fifth street, 2835 to 2839 State street, 811 and 813 Green street, and 816 West Fulton street. The first of these alone is valued at $96,000. The "consideration" for the transfers is "love and affection."

"I have just heard the news myself," said Mrs. Bross. "No, it is not a birthday present, or anything like that; simply a gift from my mother."

DEATH CLAIMS TWIN GIRLS AT ABOUT THE SAME TIME.

Little Daughters of David A. Parmele, Irving Park, Are Separated but a Few Hours.

Two little girls, who began life together at the same hour several years ago, after being separated for a short time by death, were by the same means reunited yesterday.

Mildred Isabel and Miriam Louise Parmele, each aged 7 years 7 months and 12 days, died within a few hours of each other at the residence of their parents, 4025 North Forty-fourth avenue in Irving Park.

Miriam was the first to be taken sick, some weeks ago. Recently Mildred became ill from pneumonia. She grew worse rapidly and died yesterday morning. Miriam, who had been suffering from grip and bronchitis, lived only a few hours longer and did not know of her sister's death.

The funeral will be from the First Baptist church of Irving Park to Mount Olivet this afternoon. The father, David A. Parmele, is a railway contractor.

BJORNSEN IS CRITICALLY ILL.

Norwegian Poet and Novelist, Whose Condition Has Been Serious Recently, Reported Near Death.

PARIS, Feb. 2.—Bjornstjerne Bjornsen, the Norwegian poet and novelist, whose condition has been serious recently, is reported near death.

THREE ACQUITTED OF JURY "FIXING"

Holland, Rayburn, and Martin Are Found Not Guilty on the First Ballot of Panel.

SCENE SHIFTS TO JUDGES.

Committee of Jurists Invites Wayman to Present Any Further Facts if He Has Them.

In one ballot and ten minutes' time a jury late yesterday afternoon acquitted John J. Holland, suspended jury commissioner; Willis J. Rayburn, a real estate dealer; and Nicholas Martin, secretary to Ald. Michael Kenna, of charges of conspiracy to fix the jury panels of Cook county by placing the names of "crooked" jurors on the lists.

The ballot was taken as soon as the jurors got into the jury room and seated themselves. Each vote was for acquittal, and there was nothing further to do than sign up the verdict and return it into the court. The jurors hurried away as soon as they had been discharged, and comment on the case from them was not forthcoming.

"Did you go over the court's instructions and the evidence?" one was asked as he made a dash for the door of the courtroom.

"No. It wasn't necessary. We just took a vote and every one agreed the verdict should be acquittal."

Holland to Seek Redress.

A development from the acquittal will be the pushing, according to Holland, of his suit for $50,000 damages against the public prosecutor.

"I have no comment to make at this time, either on the verdict or on the things that happened during the trial," said Mr. Wayman in the evening. "At the proper time and place I shall have something to say."

"The trial was a joke," said Holland, his face wreathed in smiles. "They didn't have any evidence at all and knew it when they started in on the case. They simply fought in a vain effort to make good. Mr. Erbstein has charge of my suit against Mr. Wayman."

"And the declaration in the suit will be filed and the case pushed as soon as we can get to it," said Charles Erbstein, the suspended jury commissioner's counsel.

"Nick" Martin laughed as he said: "I guess the verdict speaks for itself, don't it?"

James Brady, counsel for Martin, was not in court when the verdict was returned.

Verdict Expected by Darrow.

"The result is just as we expected," said Clarence Darrow, attorney for Rayburn. "There was nothing on which to hang the prosecution excepting the so-called Martin confession, and that couldn't count against anybody but Martin himself."

Assistant State's Attorneys Northup and Crowe, who prosecuted the case, announced that they had said all they had to say in their arguments to the jury denouncing the defendants as conspirators and demanding that they be sent to the penitentiary.

Attorney Brady, in concluding his argument to the jury, bitterly attacked Assistant State's Attorney Nicholas Michels and Detective Weccard, who got the so-called confession from Martin.

"You talk about graft," said Mr. Brady. "When was there ever such graft shown as exudes from the state's attorney's office in the intimacy of Michels and Weccard, the actual conspirators in this case? John E. W. Wayman was duped in this case and one of his own assistants put over on him one of the most nefarious deals that ever was jobbed across on a public official."

Judges to Renew Inquiry.

After the verdict was returned interest shifted to the judicial inquiry into the status of the office of the jury commissioners. This investigation—placed by the judges in the hands of a committee consisting of Judges A. C. Barnes, Lewis Rinaker, and Lockwood Honoré—was halted several weeks ago.

Practically it was admitted when the recess was taken that up to that time no evidence had been found to sustain the charges of the state's attorney that the commission had been manipulated in the interest of jury fixers. Mr. Wayman, however, expressed an unwillingness to offer all his evidence prior to the trial. At the time of the arrests he stated that the jury commissioner's office was "the rottenest hole in Cook county."

This was taken by the judges as a reflection not only on the commissioners, but upon the courts, through the implication of constant jury fixing.

(In the words of one of them: "The judges deprecate such a wholesale charge now, as it appears, without foundation. The whole court has been dragged needlessly in the mud."

It rests with the committee whether it expresses any such views in its report.

Holland's suspension will not be lifted, at least, until after the report is made up.

Willing to Receive Evidence.

"I cannot comment on the verdict," said Judge Barnes, chairman of the judicial committee. "The committee inquiry was halted so that it might not interfere with the trial. It will be resumed as soon as the judges on the committee can find time for the hearing. Mr. Wayman still can present evidence before the committee. He has been conducting an inquiry into the jury lists and may have found instances of possible fraud. The form of the report has not been considered."

"I have no comments to make upon the verdict," said Judge Honoré. "The investigation by the committee of which I am a member has been to see what Mr. Wayman's concealed evidence was that would throw light on conditions in the jury commissioners' office.

"Expecting it would appear at the trial, we had a stenographer present in court to take the testimony. The transcript will be read by the members of the committee and considered."

Second Sensation of Wayman's Regime.

The investigation of the jury commissioners' office came as the second sensation in State's Attorney Wayman's administration. Bench warrants were issued for the arrest of Holland, Rayburn, and Martin, charging them with conspiring to defeat justice through manipulating juries.

Indictments against the trio were voted by the September grand jury. After various attempts to secure trial, and after several changes of venue, the hearings began before Judge Tuthill Jan. 24.

AUTO IS USED BY BANDITS

Victim Is Dragged Into Machine, Robbed, Then Thrown Out.

MANY SEE DARING ATTACK.

Well Dressed Rogues Flee in Vehicle After Despoiling J. M. Butz.

Dragged into an automobile by two men, who sprang out of the conveyance when he waited for it to pass in the slushy roadway at Monroe street and California avenue early last night, Jacob M. Butz, 116 California avenue, was carried a block, robbed of $82, and then thrown out. The robbers, Butz asserts, were dressed in evening suits.

Butz was nearing his house with the day's receipts of his restaurant at 710 West Madison street when the car came up behind him in California avenue. A warning signal sounded on the horn caused him to pause, expecting the car would continue its way west in Monroe street.

Scarcely had he halted when the bandit stepped out of the auto and seized him by the throat. A second later the other man reached out and, despite his struggles, Butz was lifted into the conveyance. Both men carried revolvers, and the white muffler of one was torn in the scuffle.

Vain Search for the Robbers.

"There'll be no trouble, stranger, so long as you keep that voice of yours to yourself," exclaimed the robber, who had a grip on Butz's throat. "We're just what you take us for. The police will be looking for us in a short time."

He called to the chauffeur who had not left his position at the lever and with a jerk the car sped west in Monroe street. Only a short time was necessary to relieve Butz of his money and with the auto in motion he was thrown into a pool of water and snow about a block away from where he had been attacked.

Pedestrians who saw him plunge into the water hurried to his assistance, thinking he had fallen from the chauffeur's seat. On learning he had been robbed they attempted to follow the machine, but it disappeared in Garfield park and then turned north in Central Park avenue. The police obtained a good description of the men and both are described as being young. It is thought that they rented the car for the evening and detectives in north side stations were on the lookout for them. Up to an early hour this morning no further trace of the machine was obtained.

Butz Thinks He Was Followed.

"There was no chance for escape for me," said Butz, "for I was pounced upon before I could even stop to think what was happening. I had left my restaurant only a short time before, and had almost reached home when they got me.

"I believe they followed me from Madison street, for the car made a little spurt when the chauffeur saw that I intended crossing the roadway, and of course my progress was effectively blocked. The robbers were evidently well dressed, and both wore silk hats and white mufflers. I didn't get a good look at their faces, for the lower part was covered with silk handkerchiefs and they bundled me into the auto before I could think.

"I believe they got a trusted chauffeur to accompany them on their rounds. They handled me pretty roughly, but I'm thankful that I got off with my life, for I know they would not have hesitated in using their revolvers."

COUNTESS EULALIA IN CITY; SETTLED WITH MRS. ERNEST?

Wife of Former Portuguese Consul Here Registers Under an Assumed Name and Keeps Mission Secret.

The Countess Santa Eulalia, formerly Mrs. John B. Stetson, was in Chicago, registered at the Congress hotel under an assumed name, from Sunday afternoon until last night.

Just before she left for Philadelphia she admitted her identity, but declined to give the reason for her trip or for the mystery which surrounded it.

She was accompanied by a man and a woman, who gave the names Mr. and Miss Cummins. The countess herself signed as Mrs. Cummins. The presence of the former Portuguese consul was denied.

Rumor connected the visit with the claim against the count for $10,000 made by Mrs. William Ernest, who contended that she compiled for the count the love letters that won him his bride.

Suit for the amount was filed last September, but intimations that it had been dropped reached the public later. Mrs. Ernest, who was the wife of a country doctor, said she met the count in Chicago and that she dictated scores of love letters for him. She also insisted that she polished up his society manners. She was to be rewarded from the matrimonial booty, she averred. The count denied the bargain.

If the countess came to negotiate a settlement the outcome of the quest is unknown.

WOMAN TRIES TO KILL SELF IN OFFICE OF LONDON MAIL.

Loses Action Against Paper Following Dismissal—Sends Note to Editor of Intention and Takes Poison.

[BY CABLE TO THE CHICAGO TRIBUNE.]

LONDON, Feb. 2.—Miss Annesley Kensely, journalist, sister of Alexander Kensely, editor of the Daily Mirror and daughter of the late Edward Vaughan Kensely, Q. C., is dangerously ill in a hospital from poison.

It is said she made a dramatic attempt at suicide this afternoon in the office of the London Daily Mail.

Miss Kensely recently brought an action against the Daily Mail for alleged wrongful dismissal from the staff, but was unsuccessful. It is said she went to the office of the newspaper and sent up a note to the editor saying she was going to end her life. Before she could be reached she had taken the poison.

STEAL 67 CENTS; ARRESTED.

Boys Accused of Taking Money from Cup in Kitchen—Waiting to Rob Pedestrians.

James McMahon and John Primm, both 16 years old, are prisoners in the Evanston police station, accused of stealing 67 cents from the residence of Irving S. Karger, 1309 Elmwood avenue. The money was taken out of a tin cup in the kitchen. The boys, when arrested later, admitted they were looking for a chance to snatch a pocketbook from some woman pedestrian.

STARTLING SECRET NAVY ROW CAUSE?

Girl on Stand Is Stopped Just as She Is About to Tell the Real Reason of the Scandal.

AULD'S STORY OF AFFAIR.

Paymaster Says He Tried to Avoid Clash with Cowles, but "Wrestled" When Called Names.

Boston, Mass., Feb. 2.—[Special.]—The real cause of the attack of Paymaster George P. Auld upon Dr. Edward S. Cowles at the navy hop in Charlestown, which resulted in the court martial proceedings now in progress here, was suppressed at the trial today.

That there is a sensation behind the charges, that heretofore has not even been hinted at, was shown by the testimony of Miss Margaret Ames. Just as Miss Ames was about to tell the facts in the case she was stopped.

Miss Ames testified that Auld was not intoxicated when he objected to the presence of Cowles at the dance. She said he was greatly agitated, and that she knew why he was excited. She was about to tell, reluctantly, the cause of the trouble when Judge Advocate Catlin, after a whispered conference with Maj. Leonard, decided that the testimony should not be admitted.

Miss Ames was called to the stand by Catlin, judge advocate, who said:

"In reading over your testimony, Miss Ames, I find you said that on the night of the dance Paymaster Auld was not himself. What did you mean by that?"

Auld Was "Fearfully Agitated."

"I meant that he was fearfully agitated, nervous, excited."

"You did not mean to insinuate that he was under the influence of liquor?"

"No, sir."

Maj. Leonard then took the witness.

"By your answer do you mean to infer to the court that the accused was laboring under a wrong or fancied wrong on the night of the dance?"

"I don't understand your question. Won't you make it clearer?"

"You saw the accused that night. Did he seem to be suffering from a fancied wrong?"

"No."

"From what do you deduce that answer?"

"I know that he was agitated and nervous. It was quite evident."

"But do you know what was the exact exciting cause of that state?"

"At least I answer that."

Maj. Catlin offered objection to further questions, saying that Miss Ames "should not be asked to answer, if she does not know, that by an explanation," said Maj. Leonard.

"If she does not know——"

She Almost Tells the Secret.

"But I do know," interrupted Miss Ames. "It was——"

Maj. Catlin bent over, interrupting the witness, and whispered to Maj. Leonard. Then the judge advocate said:

"Counsel for the defense will withdraw that question."

"I don't want to make it appear that I was not willing to have the statement made," said Maj. Leonard.

"Suppose you say, then, that the question be changed to make it more pertinent to the matter of inquiry," suggested Catlin.

Leonard asked the witness:

"Was any incident connected with Dr. and Mrs. Cowles the exciting cause of that agitation?"

"No."

The witness then was excused, and the crowd in the courtroom settled back, disappointed.

Miss Virginia Swift, daughter of Admiral Swift, was recalled to verify her testimony of yesterday. She evoked a smile of approval from the members of the court by promptly acknowledging that the typewritten report of her evidence was absolutely correct. She had no amendment, either, to offer to her testimony. Capt. Helm cautioned her against commenting upon the case with anybody until the trial should be finished. She then was excused.

Cowles Discussed Prior to Hop.

Lieut. Prentiss Bassett, U. S. N., a stalwart young officer commanding the submarine Tarpon, was next ushered in and took his place as a witness. He was questioned by Maj. Leonard.

"Were you at the residence of Rear Admiral Swift on the Tuesday afternoon preceding the hop at the navy yard?"

"Yes."

"Who were some of the people there?"

"The admiral's daughter, Paymaster Auld, Miss Margaret Ames, and some others."

"Was Dr. Edward S. Cowles discussed there?"

"Yes."

"And was the question of sending out invitations to the navy yard hop discussed?"

"Yes."

"And was the advisability of having him invited to the hop discussed?"

"Yes."

"What was the impression of those present regarding Dr. Cowles?"

"It was unfavorable."

Albert L. Wilbur, the theatrical manager who testified yesterday, verified the report of his testimony, and answered a few more questions by Maj. Leonard.

Says $1,700 Bill Is Unjust.

"Have you paid that $1,700 bill to Dr. Cowles, Mr. Wilbur, for the treatment of your brother?"

"No."

"Why?"

"Because it is neither right nor just."

"Do you intend to pay it?"

"I should say not."

With Paymaster George P. Auld's own story of the fracas with Dr. Edward S. Cowles at the hop in Charlestown navy yard, the evidence was closed this afternoon. In an hour's testimony Auld told the whole story as he saw it at the naval dance when he championed Dorothy Hosier of Evanston, Ill., and ordered Dr. Cowles to leave.

Auld denied positively that he struck Cowles. He declared that in asking Cowles to leave the hop he believed he had the approval of the "naval set." His own friends, he declared, had agreed that Cowles was "undesirable" because of the incident when Cowles took Miss Hosier's picture and the circumstances that followed. The encounter, he swore, was provoked by Cowles, who called him a "cur."

After Auld left the stand his naval record was read by his counsel, Maj. Leonard. It

was uniformly "excellent" up to the present incident.

Court reconvenes tomorrow afternoon, when the case will be argued. The court martial of Dr. A. H. Robnett, Auld's companion, whose devotion to Miss Hesler was partly responsible for their championship of her, will commence next Monday.

Auld's Story of the Trouble.

This is Auld's story:

"Miss Ames sent for me," said Auld, "and asked me if I used her name in asking Dr. Cowles to leave the hall. I told her that I had. She said she wanted me to withdraw it, that I had been mistaken. I said: 'Miss Ames, I will go to Dr. Cowles and withdraw your name entirely.' I did this, not because I believed I had been mistaken, but purely to remove Miss Ames' name from the affair. I did not want any lady's name in the controversy."

"How long was it, after speaking to Miss Ames, that you told this to Dr. Cowles?"

"I asked Miss Ames where Dr. Cowles was. She said he was in the dressing room. I went there and said: 'Dr. Cowles, I wish to withdraw the name of Miss Ames entirely from this matter.'"

"Then what happened?"

"Dr. Cowles kept asking for an explanation. I was trying to get away from him. I didn't care to continue the discussion with him."

"Why?"

"He was very provoking, used the words 'coward' and 'cur' and others of a similar nature a number of times. I saw he was trying to provoke me, and kept trying to get away. Finally we got outside the dressing room and into the hallway. This sort of thing continued, I backing away and he trying to provoke me. He told me something about coming from South Carolina and that he would take a blow or give one."

Says He Didn't Want Altercation.

"Why did you try to get away?"

"I didn't want to get into an altercation with him. I didn't think it was the place for one."

"Tell us what happened later."

"Mrs. Cowles entered at this time and said something."

"To whom?"

"To me. I said: 'I am sorry, Mrs. Cowles, that you have been dragged into this thing. I was dealing with Dr. Cowles. I am sorry that you had to come into it.' She said that whatever affected her husband affected herself. Finally I said: 'I'll have to be excused.' I had a dance engagement upstairs. I started away, but Dr. Cowles called to me: 'You are a contemptible cur.' I turned around again and said to Dr. Cowles:

"'What in —— do you mean by that?'

"I grabbed him by the shoulders. I wrestled with him. I did not strike him. I did not hit him from the back."

"What followed?"

"We had a little wrestling match. He went on the floor."

"Did he go there himself?"

"I threw him on his back. I was on top. I got up, brushed off my trousers and walked off."

"How did you get up if you were wrestling?"

"I disengaged myself from him."

"When you went upstairs what followed?"

"The watchman came in. I heard Mrs. Cowles cry: 'Arrest him, arrest him.'"

Heard "Cur" Twice, He Says.

"How many times did you hear the word 'cur'?"

"Twice."

"Did you consider the provocation was enough to strike the doctor?"

"I endeavored to refrain from hitting him. I tried to get away, but knowing what I did about him I could not stand it any longer."

"Why did you take it upon yourself to invite Dr. Cowles to leave the ballroom? Did you know whose guest he was?"

"Dr. Ames'."

"Why didn't you speak to him or Miss Ames about it?"

"I did not see her and I had not considered that the man would have the effrontery to appear. We had just arrived and Miss Hesler was in our party. I considered his presence an insult to us."

"What did Miss Ames tell you about your action toward Dr. Cowles?"

"I understood that Miss Ames was satisfied with my plan to exclude Dr. Cowles, if her name was omitted."

"Do you know of any possible reason for Dr. Cowles' statement that you hit him on the head?"

"His head was on the floor when I got through with him."

Maj. Catlin cross examined the paymaster.

"Did Miss Hesler ever ask you to exclude Dr. Cowles from the dances?"

Miss Hesler Distressed, Auld Asserts.

"I think not."

"Did she ever ask you to protect her from his attentions?"

"No."

"Did Miss Hesler ever complain to you of the conduct of Dr. Cowles towards her?"

"I had a conversation with her about it. She was very much distressed over his conduct towards her."

The court asked a question at this point:

"Why did you not seek to have another member — members of the floor or hop committee join you in asking Dr. Cowles to leave the hall?"

"My whole idea was to avoid publicity in the thing."

"State to the court the first words you used to Dr. Cowles at the hop," said Maj. Catlin.

"I can't remember how I phrased my conversation."

"What did you say, in effect?"

"I told Dr. Cowles that I wished he would find it convenient for him not to attend this dance and not to attend any other dances at the navy yard."

Intended to Take All Blame.

"Did you not use the word 'we' in a general sense in relation to Dr. Robnett?"

"I did not use the word 'we,' as I did not want to bring any one else into it. I intended to take all the blame on myself, and I did not want Dr. Cowles to intimate to any one that anybody was standing by me."

"Did you or did you not think that Dr. Cowles would leave without a scene?" asked Maj. Leonard.

"I thought that he would."

"Did you, or did you not, believe that you were acting for your set regardless of the fact that you did, or did you not have the approbation of the set?"

"I believed that I was acting for the set, and I know that I had their approbation."

"Why did you think that Dr. Cowles would leave without a scene?" asked Catlin.

"Because if any one had come up to me at a hop, and if I thought there was any basis for such a request as I made of Dr. Cowles, I would leave and quickly."

"Without any explanation?"

"If I knew the explanation in advance, and if it was discreditable to myself, I think I would."

Court Asks About "Set."

"Paymaster Auld, please name your set," said the court.

"I am not aware of any well defined set, except what is termed the 'navy set.'"

"It doesn't seem to me," put in Capt. Helm, president of the court, "that the question is answered."

After conferring with the members of the court Capt. Helm passed up to the judge advocate this question in writing, to be propounded to Paymaster Auld:

"Then you mean your action had the knowledge and approval of naval people?"

"No, not exactly," replied Auld. "The word 'set' is vague, and I had what I considered the approbation of those who were prime movers in arranging the dance. I would not think of making all the friends I have in the navy yard responsible, either for any of the arrangements for the dance, or for any incidents that occurred at the dance."

Maj. Leonard submitted as evidence the official records of Paymaster Auld's eight years of service in the navy. They were the regular official efficiency reports from officers under whose command he served. Every mark during the entire period was excellent and showed that his official record has been of the highest character.

It was stated after adjournment that Maj. Henry Leonard and Capt. Herbert J. Hirshinger, counsel for Passed Assistant Surgeon Ansey H. Robnett, and Maj. A. W. Catlin, the judge advocate, were agreed on postponing that case until next Monday, so as to permit of time for preparation.

Robnett is to be arraigned on one charge of conduct unbecoming an officer, the charge being supported by two specifications. One alleges that he aided and abetted Paymaster Auld in the first incident, the assaulting of Dr. Cowles at the hop, by accompanying him; the other regarding the alleged statements made to Dr. Cowles over the telephone in connection with the request for the return of the photo of Miss Hesler.

PRICES TOO HIGH? WE'RE TOO CHOICE

This Is What Stockman, Economist, and Preacher Tell at Commerce Luncheon.

PEOPLE WANT LUXURIES.

Criticism of the Packers and Big Business Men Foolish, Say the Speakers.

The "real" reason for the increases in prices has been discovered. It is the limitless appetite of the American citizen for porterhouse steaks, fine clothes, and good living generally.

The ways and means committeemen of the Chicago Association of Commerce heard this yesterday during their luncheon at the Great Northern hotel from the lips of President J. W. Moore of the live stock exchange, Prof. J. Laurence Laughlin of the department of economics, University of Chicago, and the Rev. Joseph A. Milburn, pastor of Plymouth Congregational church.

The arguments of the three speakers differed in leading to this, but the conclusions were the same.

Mr. Moore first frankly avowed that he desired "to cultivate a more fraternal feeling between the packer and the producer and consumer." He disowned blood relationship with any packer, possession of enough money to own stock in the beef trust, or being asked to represent the packing interests at the luncheon.

Calls Attacks on Packers Unjust.

He said he thought many attacks on the stockyards interests unjust, and summed up about as follows:

"We are passing through a period of wonderful extravagance. Even the housewife doesn't know how to do the things she used to do.

"The one factor that towers over everything else is the shortage that we experience in this country," he said. "On Jan. 1, 1910, the meat animals of this country were 8,465,000 short of the supply one year before, and the price was $80,000,000 short of the average of the preceding four years. Hogs alone were 6,455,000 short of the supply a year ago. Take that in conjunction with the fact that there was an immigration of 800,000 to 1,000,000, all big husky meat eaters, who devoured our meat. Our increasing population, in connection with that, has created this shortage.

Packers Handle Only Half.

"I find in Chicago that the packers handle less than 50 per cent of the cattle brought in. Shipments out of Chicago by the independent dealers amount to 43 and as high as 44.6 per cent of the receipts. About five concerns employ about fifty buyers, and on the other hand there are 155 independent concerns operating at the yards. Is it possible that the packers with a mere handful of buyers can get cattle just as they want to? When they come to sell that meat they have the same competition.

"The price of beef as distributed by these packers is not extremely high. I received a report from Swift the other day for four weeks ending Jan. 22, and the average price of beef at Chicago that he sold was $8.14 a hundred. At Detroit, one of the strong centers where they threaten to boycott this meat and not eat it, it was $8.19, and at Pittsburg it was $8.37. At the corresponding time a year ago in Chicago it was $8.75; Detroit was $7.75, a difference of .44 of a cent, not quite ½ cent; and Pittsburg, $8.01, or a difference of a little over ¼ of a cent a pound."

Gold Production Partly to Blame.

Prof. Laughlin blamed the increased production of gold to some extent for the high prices, and the tariff of 1897 as well.

"The relationship between the price of goods and gold is a simple one," said he. "If gold goes up in value prices go down, and vice versa. The United States bureau of labor figures state that for 1908, as against 1890, in the United States, taking 206 commodities, the price has risen from 112, relatively to the figure of 100 as a base, to 122.8, or about 9 per cent. These are wholesale prices and official figures. Thirty-six commodities out of the 206 have not fallen in price since 1890 to 1908.

"I say advisedly that the high tariff of 1897 was more responsible for the rise of prices than people at first supposed. The increase of retail prices between 1890 and 1908 has been nearly 18 per cent. On one side are the producers, more or less organized, and on the other side are the unions, which have organized and put up the rate of wages, which cause an increased constant production of all commodities. Between these, the devil, and the deep sea is the poor, helpless, innocent, unorganized consumer."

Americans Are Too Particular.

The Rev. Mr. Milburn unhesitatingly stated that "the increasing criticalness of the taste of the American people" must be blamed for conditions, and he disparaged attacks on big me not finance and business, "because, after all, they are the men who have made industrial America." To his mind the increasing taste called for increasing expense.

"Ten years ago few men here would object to eating the flank or round of beef," he said. "Now people object to eating the round or rump and want a porterhouse steak. Suppose there are ten porterhouse steaks and eleven men asking for them. You will get a bigger price won't you? Well, that's the way it is in America today. The American people are insisting that they shall eat better, dress better, live better, and be housed better from day to day, and if you want that you must pay for it.

"The high prices are good for this reason—they will set us back a little bit to the cultivation of simplicity of taste and life. If beef is too high, let us go on without beef for awhile. If cost of clothing is too high, let us wear the old suit just a little while longer. I have little sympathy for this much abused consumer.

"I say that the thing for the American citizen to do is to control his stomach, to learn to dominate his flesh in a beautiful and lawful way."

GILBERT ESTATE IS IN STOCKS

Inventory of Late Banker's Will Gives $500,000 as Value of His Holdings.

Inventory of the will of the late James Harris Gilbert, former president of the Metropolitan Trust and Savings bank, was approved by Judge Cutting in the Probate court yesterday. The property is personal, the only real estate being a lot in Oakwoods cemetery. Ella K. Gilbert, the widow, is made executrix of the estate. It is estimated the shares of bank stock listed amount to $500,000, while a number of shares of stock in Alaska mining enterprises are given as of doubtful value.

RIVERS TO GET $600,000,000.

Future Plans of Improvement of Waterways Given in Bill Provide for Enormous Amount of Work.

Washington, D. C., Feb. 2.—[Special.]—Although the specific appropriations in river and harbor bill, which is to be reported next week, will total only $30,000,000, the measure will indirectly provide for projects which will cost $600,000,000. It is proposed to spend $60,000,000 in the improvement of the lower Mississippi and $82,000,000 on the Ohio river.

Badger Buttermakers Elect.

Fond du Lac, Wis., Feb. 2.—[Special.]—The Wisconsin Buttermakers' association elected officers today as follows: President, G. F. Samz, East Troy; vice president, A. G. Puerner, Gays Mills; secretary, G. H. Benkendorf, Madison; treasurer, S. E. Cook, Sheboygan; executive committee, O. B. Cornish, Fort Atkinson; J. G. Moore, Madison; and T. W. Crust, Johnson's Creek.

Navy Men Concerned in Row Over a Girl's Picture.

DR. HOWARD S. COWLES

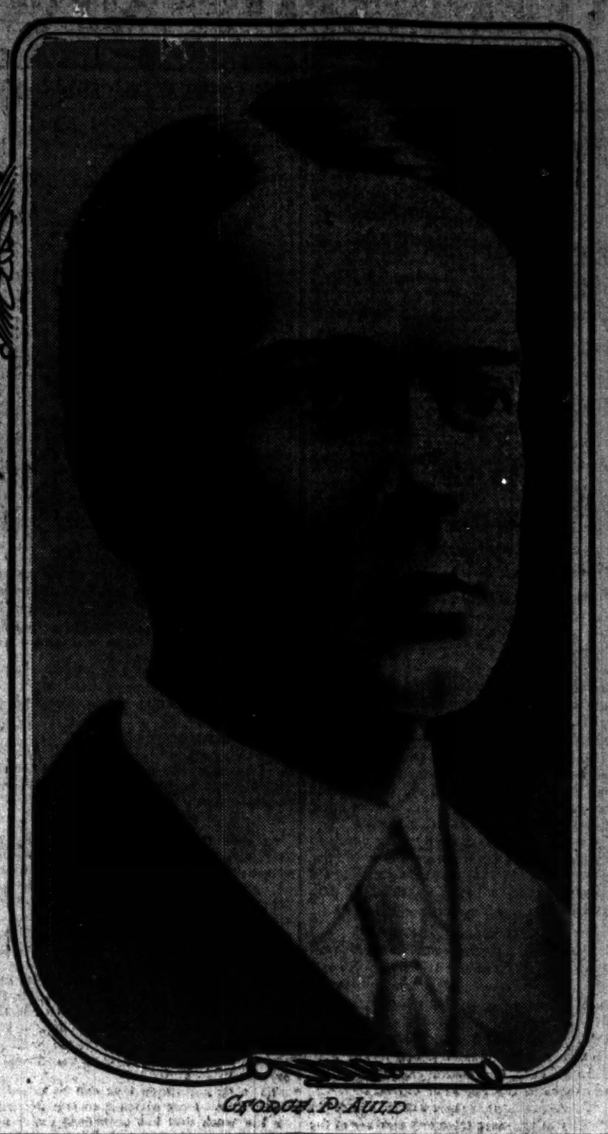

GEORGE P. AULD

Paymaster Auld is the defendant in the naval court martial at Charlestown navyyard which grew out of Dr. Cowles' theft of a picture of Miss Dorothy Hesler of Evanston, Ill., and Paymaster Auld's attempt to eject Dr. Cowles from a dance.

PACKERS FAIL FOR $37,000,000

Mexican National Co. to Continue Operating Under Receiver.

DUE TO BANK SUSPENSION.

Tying Up of Resources Led to Action, Says Lawyer.

New York, Feb. 2.—The Mexican National Packing company, a New Jersey corporation controlled by English investors operating a string of slaughter houses and packing houses in Mexico under concessions from the Mexican government, failed today with liabilities, including stock, of approximately $37,000,000.

The assets were not announced, but it is estimated that they are in excess of the liabilities. The company will continue to operate its plants as usual. Henry De Kay was appointed receiver by Judge Lanning in the United States Circuit court in New Jersey this afternoon.

Due to Bank Suspension.

Samuel Untermyer, as counsel representing English bankers and other investors, issued the following statement tonight:

"The appointment of a receiver for the Mexican National Packing company is due to the temporary tying up of a large amount of the company's resources through the suspension of the United States Banking company of Mexico City. We are advised that the packing company had upward of $500,000 gold to its credit in the United States Banking company at the time of the bank's suspension.

"The tying up of the packing company's immediate resources and the uncertainty as to the possible action that might be taken led to the appointment of a receiver to conserve the assets until a settled course can be pursued. The company continues its operations and all of its plants, branches, cold stores, and shops are ready as usual, maintaining its volume and supplying the people of Mexico with their meat products; and it is not expected that these operations will be interfered with in any way. Arrangements were under way in England for furnishing the company with a large amount of additional capital at the time of the suspension of the bank. These arrangements will proceed.

"The application for the appointment of the receiver was supported by the English interests, representing 60 per cent of the bonds, over two-thirds of the stock, and the bulk of the floating debt."

Among the concessions held by the company is an exclusive right to slaughter cattle in Mexico City until 1926. Its share capital is $22,500,000, and it has a bonded debt secured by mortgage of about $12,500,000, and a floating debt of about $2,000,000, of which, however, only about $300,000 is due.

BANKERS BLAME PACKERS.

Mexico City, Mex., Feb. 2.—News of the appointment of a receiver for the Mexican National Packing company was conveyed to Henry De Kay, receiver, and H. P. Cheeley, general manager of the company in Mexico, tonight. Both refuse to make any comment.

The relations between the packing company and the United States Banking company, the suspension of which is alleged in the action in New Jersey to have been responsible for the receivership, is reported here to be exactly the reverse of those there set forth.

The cause of the suspension of the banking company was alleged by its directors to have been due to the failure of the Packing company to meet a debt of $2,000,000 gold when payment became due. This debt, it was said, had been incurred through the honoring by the bank of drafts drawn on London, which were alleged to have been unprotected there.

SIX SCHOOLS RECEIVE GIFTS FROM ROCKEFELLER.

Five Colleges and a University Latest to Be Favored by the General Education Board.

New York, Feb. 2.—Five colleges and a university were the recipients of gifts and appropriations made by the Rockefeller fund of the general education board. The following are the favored institutions:

Williams college, Williamstown, Mass., gift of $100,000 on condition that the college raise an endowment of $1,000,000.

Wesleyan university, Middletown, Conn., $100,000 toward $1,000,000.

Cornell college, Mount Vernon, Ia., $50,000 toward $200,000.

Georgetown college, Georgetown, Ky., $25,000 toward $100,000.

Women's college in Brown university, Providence, R. I., $50,000 toward $300,000.

Salem college (for women), Winston-Salem, N. C., $75,000 toward $300,000.

Pennsylvania Given $100,000.

Philadelphia, Pa., Feb. 2.—Announcement is made by the trustees of the University of Pennsylvania that a gift of $100,000 has been received for a chair in the medical department of the institution.

DR. JAMES B. ANGELL IS ILL.

President Emeritus of Michigan University Ordered South by Physician to Avoid the Cold.

Ann Arbor, Mich., Feb. 2.—[Special.]—Dr. James B. Angell, president emeritus of the University of Michigan, today announced to his class in international law that he would be unable to meet them during the next semester, as he had been ordered south by his physician. He will leave for Florida next Tuesday. Dr. Angell has been suffering from bronchial trouble.

EXPRESS MERGER UNDER WAY

American Buys Southern Pacific's Wells-Fargo Stock Holdings.

PRICE AROUND $200 SHARE.

Railroad's Deal in Line with Policy of New Management.

New York, Feb. 2.—It was said in authoritative circles today that the American Express company has purchased the Southern Pacific railroad company's holdings of stock in Wells, Fargo & Co., which is taken to indicate that a merger of the two express companies is under way.

Although the Southern Pacific holdings in the Wells-Fargo—about 45,000 shares—do not represent stock control of that concern, the remainder of the shares, outside of those held by the Harriman estate, are so widely distributed that the block easily could swing the balance of power.

Price Near $200 a Share.

The price paid is said to have been in the neighborhood of $200 a share, a handsome profit for the railroad on the original investment. This, it is said, prompted the sale of the stock which was acquired by the railroad during the Harriman regime.

The Southern Pacific's decision to sell the stock is in line with the policy of the new management of the road to avoid stock market manipulation and confine itself strictly to railroad management. James C. Fargo, president of the American Express company, and Robert S. Lovett, president of the Southern Pacific, declined to talk about the reported purchase.

Motor Car Companies Merged.

Hartford, Conn., Feb. 2.—Announcement was made today by Henry W. Nuckols, vice president and general manager, that the Columbia Motor Car company has become a part of the United States Motor company, a $16,000,000 holding corporation which absorbs at the same time the three Maxwell-Briscoe plants. The formation of the great holding company is due to the combination of the forces of the stockholders of the Columbia company.

The basis of the combine is purely that of a holding company. Each of the individual companies will maintain its stock outstanding, but this stock will be turned in by its present holders and exchanged for stock of the United States Motor company.

By securing control of the Wells, Fargo & Co. express the American adds to its territory the entire Harriman system of railways west of Omaha.

A 6,000 Mile Battery

Remarkable Guarantee Made By a Buffalo Man.

The great drawback to the general use of the "electric" vehicle has heretofore been battery troubles.

Batteries are expensive, so expensive, indeed, that the cost of their replacement would often outweigh the greater convenience, cleanliness and general utility of the "Electric" over the gas-car.

F. A. Babcock, of Buffalo, and whose cars bear his name, has solved this problem by producing a battery for "electric" cars which he guarantees for 6,000 miles. Such a guarantee by so responsible a manufacturer eliminates this bugbear which has, we presume, prevented many from buying an "electric" carriage heretofore.

While this announcement is the most sensational of any made by the "Electric" manufacturers for 1910, yet it is only one of the many features which will appeal to anyone contemplating the purchase of an "electric" carriage.

The 1910 models are on exhibition at the new Babcock "Electric" garage, Grand boulevard and Thirty-ninth street, and it will well repay you to look them over.

Send two-cent postage stamp for the Artistic 1910 Babcock Catalogue, written by Elbert Hubbard, of special Roycroft Design, and printed at the Roycroft Printeria.

"BABCOCK" AT AUTO SHOW.

Be sure to see the speedy Babcock at the Auto Show next week in Section G 2, Main Floor, Coliseum. Men like it because it is speedy and can climb any hill as fast as a gas car. Women like it because it is so elegant and clean and safe and always comes home on its own power.

BROKER KILLS SELF IN RIVER; ESCAPED FROM ASYLUM CELL.

Princeton Graduate Who Lost Mind Over Religion Is Found by Attendants with Grappling Hooks.

New York, Feb. 2.—Hospital attendants with grappling irons discovered a tragedy in the East river this afternoon. Henry Pennington Toler, a Princeton graduate, former Wall street broker, and Christian Scientist, had eluded the guards on Ward's island, where he had been confined in an insane asylum since July, and plunged into the river.

Toler became violently insane last summer after controversies with factions in the First Church of Christ, Scientist, in this city. For a time he was a supporter of Mrs. Augusta E. Stetson, the deposed first reader, but subsequently he turned against her.

Christian Science so interested Toler that he abandoned his brokerage business several years ago, gave much of his money to the church, and finally became a first reader. Then he became possessed of the hallucination that the upper part of Harlem belonged to him and ary Baker G. Eddy.

He organized a movement to recover property valued at $3,000,000,000 for the purpose of establishing a new Jerusalem.

Settlement Wants a Typewriter.

An appeal for a second hand typewriter machine was sent out yesterday by the South Deering Neighborhood center, 10441 Hoxie avenue. Stenography and typewriting are taught at the center in night classes and the machine is needed for students.

36,000,000 EGGS IN ONE STOREHOUSE

New Jersey Grand Jury Hears Startling Facts About "Held" Edibles.

MAY INDICT THE OWNERS

Wiley Says Hens Are Aiding Price Boosters with Smaller Products.

New York, Feb. 2.—There are 36,000,000 eggs—enough to provide eight eggs apiece for every man, woman, and child in greater New York City—in one cold storage warehouse in Jersey City, according to the information placed before the Hudson county (N. J.) grand jury today in its investigation of the big packing and other concerns which maintain extensive warehouses. The eggs have been there since last March, it was learned, with 100,000 pounds of poultry, stored since April last.

Witnesses from Swift & Co.'s cold storage plant in Jersey City were before the grand jury today, but little valuable information was elicited.

The investigation is directed against the cold storage concerns as a basis for determining the cause of the high cost of meats and other necessities. Prosecutor Garven said today that if he can find sufficient evidence he will advise the grand jury to indict those responsible for holding meat, eggs, and other foodstuffs in storage.

Hens Laying Small Eggs.

Washington, D. C., Feb. 2.—Dr. Harvey W. Wiley intimated at a public food hearing today that the American hen is in league with the boosters of the cost of living by laying eggs which are too small. But the chief of the bureau of chemistry declared it is not the hen's fault, as she was being bred for commercial purposes to lay smaller eggs and more of them.

The little discourse on the capacity of a hen came out as a side issue to a discussion on what the size of a loaf of bread should be. Dr. Wiley, announcing that he appeared as plain "Citizen Wiley," maintained that the bakers of the District of Columbia should be compelled to sell a loaf of uniform weight, containing not more than 35 per cent moisture and proving up to a certain degree of nutriment.

Says Farmers Raise Prices.

Madison, Wis., Feb. 2.—[Special.]—At a meeting of the Wisconsin state board of agriculture today, B. K. Dickinson, secretary of the Illinois state board of agriculture, spoke on the high cost of living.

"It is amusing," he said, "to see our law makers at Washington asking for an investigation of the high cost of living, while it is regulated by supply and demand. A few years ago wheat sold at from 40 to 60 cents a bushel and corn from 12½ to 20 cents a bushel. Such a condition was calculated to drive the best blood of the country to the cities to seek relief from such financial oppression. The trouble does not all rest with the monopolies, for the farmer is receiving $8 to $9 per 100 pounds for hogs and meet is selling at the same ratio."

Ohio Legislators Aid Inquiry.

Columbus, O., Feb. 2.—The Ohio house of representatives today agreed to reconsider the vote whereby it killed the bill making an appropriation of $5,000 for the expenses of the committee making the investigation into the high price of foodstuffs. An amendment was passed reducing the appropriation from $5,000 to $2,500 and the bill was adopted.

Denies Farmer Gets Profits.

Cleveland, O., Feb. 2.—[Special.]—That the dairymen of northern Ohio are not getting a fair share of the price paid by the consumer of milk is the assertion of Prof. George M. Colton of Hiram college. Some farmers are producing and selling milk at a bare profit, while others are selling at a loss, he asserts. The largest local dairy company, he says, makes a profit of 130 per cent.

Meat Boycott in Knoxville.

Knoxville, Tenn., Feb. 2.—The executive board of the Anti-Exorbitant Price association today ordered a boycott on meat, to continue indefinitely. The appeal to boycott is addressed to the more than 2,500 working people of the city.

Predicts an Early Panic.

New Haven, Conn., Feb. 2.—Prof. Irving Fisher of Yale university today said that a business panic, possibly more serious than the one of 1907, will soon come if there is not an immediate change in the present situation. He laid the rising prices to the influx of gold and declared that an increase in interest rates alone would check speculation and its inevitable results.

The Greatest Glove Sale in the History of Chicago

(For Men Only)

6,000 Pairs

COWAN GLOVES

Made by

MARK CROSS

(London)

The standard glove value of two continents—never before sold at less than $1.50.

Now $1.00

These gloves are in the finest cape kid, in the fashionable shades of tan. They are brand new, perfect gloves and have just arrived from the Custom House—a special purchase; therefore a special sale

Thursday, Friday and Saturday

of this week only. This is the time to purchase your year's supply of gloves, but you will need to be prompt.

W. K. Cowan & Co.

Five Floors at

203-207 Michigan Avenue

The Fine Arts Building

PIANO REMOVAL SALE

We have decided not to move a single Piano or Player-Piano, whether new or used, from our present building.

Have determined to open the new Steger building with a brand new stock of Pianos and Player-Pianos, also entirely new fixtures. Therefore this removal sale is the greatest ever inaugurated in the City of Chicago.

Piano purchasers can save from $100 to $200 on the purchase of a Piano or Player-Piano. Kindly remember they are all standard makes. Do not hesitate, but call at once. Come prepared to purchase, as the Pianos are going fast.

No matter where you live, it will pay you to attend this sale.

For example, here is a beautiful Upright Piano, CONSIDERED A BARGAIN AT $230.

will go at this sale for

$128

New $300 Pianos Guaranteed for 20 years $155

New $325 Pianos Guaranteed for 20 years $178

New $400 Pianos Guaranteed for 20 years $228

New $600 Player Pianos $335

New $650 Player Pianos $365

We have been in the piano business since 1879, controlling the largest exclusive piano factory in the world, and shall shortly move into our 19-story fireproof Steger Building.

It is quality that has put us in a leading position. Quality has always been the first thought in the construction of the Steger Piano.

Every one of these Pianos and Player Pianos should be sold for cash. We are not looking for profit. The entire stock must be disposed of—none will be moved to the new Steger Building. For this reason we will make the terms to those who have not all cash from $4 to $10 per month.

Remember, the stock includes practically every well known make of piano—Steger & Sons, Reed & Sons, Singer, Schilling & Sons, also used Steinways, Chickering, Knabe, Mason & Hamlin, Emerson and many other standard makes in walnut and mahogany cases—all are included in this sale at prices never before offered in the city of Chicago.

Every instrument is marked in plain figures, showing former price and removal sale price. On some Pianos the terms are as low as $1.00 per week.

Our own guarantee as well as the manufacturers' guarantee goes with every Piano we sell.

Steger & Sons.

Established 1879

Piano Manufacturing Company

207 WABASH AVENUE

Three Doors South of Adams St.

The antiseptic power of Sanitol Tooth Powder and Sanitol Tooth Paste cleans, whitens and preserves your teeth as no other dentifrice can.

They penetrate every corner of the mouth, leaving a refreshing coolness and a lasting benefit.

Have white teeth—it pays.

25—Wherever toilet articles are sold

SANITOL

Catalogue for 1910

Vaughan's Seeds

(Catalogue Free)

CHICAGO MINSTREL CLUB

BENEFIT for CHICAGO TRIBUNE FREE SUMMER HOSPITAL

WARRINGTON THEATER, Oak Park

NEXT SATURDAY NIGHT

SUBSCRIBE FOR THE TRIBUNE

PIANO REMOVAL SALE

We have decided not to move a single Piano or Player-Piano, whether new or used, from our present building.

Have determined to open the new Steger building with a grand new stock of Pianos and Player-Pianos, also entirely new fixtures. Therefore this removal sale is the greatest ever inaugurated in the City of Chicago.

Piano purchasers can save from $100 to $200 on the purchase of a Piano or Player-Piano. Kindly remember they are all standard makes. Do not hesitate, but call at once. Come prepared to purchase, as the Pianos are going fast.

No matter where you live, it will pay you to attend this sale.

For example, here is a beautiful Upright Piano, CONSIDERED A BARGAIN AT $250,

will go at this sale for

$128

New $300 Pianos Guaranteed for 20 years **$155**

New $325 Pianos Guaranteed for 20 years **$178**

New $400 Pianos Guaranteed for 20 years **$228**

New $600 Player Pianos **$335**

New $650 Player Pianos **$365**

We have been in the piano business since 1879, controlling the largest exclusive piano factory in the world, and shall shortly move into our 19-story fireproof Steger Building.

It is quality that has put us in a leading position. Quality has always been the first thought in the construction of the Steger Piano.

Every one of these Pianos and Player-Pianos should be sold for cash. We are not looking for profit. The entire stock must be disposed of—none will be moved to the new Steger Building. For this reason we will make the terms to those who have not all cash from $4 to $10 per month.

Remember, the stock includes practically every well known make of piano—Steger & Sons, Reed & Sons, Singer, Schilling & Sons, also used Steinways, Chickering, Knabe, Mason & Hamlin, Emerson and many other standard makes in walnut and mahogany cases—all are included in this sale at prices never before offered in the city of Chicago.

Every instrument is marked in plain figures, showing former price and removal sale price. On some Pianos the terms are as low as $1.00 per week.

Our own guarantee as well as the manufacturers' guarantee goes with every Piano we sell.

Steger & Sons.
Established 1879
Piano Manufacturing Company
207 WABASH AVENUE
Three Doors South of Adams St.

The antiseptic power

of Sanitol Tooth Powder and Sanitol Tooth Paste cleans, whitens and preserves your teeth as no other dentifrice can.

They penetrate every corner of the mouth, leaving a refreshing coolness and a lasting benefit.

Have white teeth—it pays.

25¢—Wherever toilet articles are sold

SANITOL

Catalogue for 1910
Vaughan's Seeds
Chicago Free

CHICAGO MINSTREL CLUB to BENEFIT for CHICAGO TRIBUNE FREE SUMMER HOSPITAL
WARRINGTON THEATER, Oak Park
NEXT SATURDAY NIGHT

SUBSCRIBE FOR THE TRIBUNE

STRIVE TO FINISH INQUIRY ON GRAFT

Grand Jurors, Nearly Swamped by Evidence, Will Meet at Night.

SCOPE OF SEARCH WIDE.

Free Rein Given Inquisitors; They Get Much Data on City Deals.

The grand jury and the state's attorney's office came to an acute realization yesterday of the shortness of the time in which the great mass of evidence regarding graft in city departments under investigation must be sifted out. The jurors decided to make a strenuous effort to clean up the work on hand and voted to hold evening sessions beginning tonight. The jury will adjourn Saturday evening.

Free rein was given the body and it opened lines of inquiry into every department of municipal activity, going far beyond the investigations started by the state's attorney's office, the Merriam commission, and civic associations. State's Attorney Wayman invited all citizens knowing anything of graft to bring in the evidence.

Twenty-five witnesses will be subpoenaed today to tell what they know of various transactions in which the city was concerned, and books and records of commercial firms may be impounded and taken to the Criminal Court building. Among these records are said to be price lists which will indicate how the city has been imposed upon in its purchases.

Witnesses who are expected to throw light on the M. H. McGovern shale rock payment and on purchases of castings from the T. A. Cummings Foundry company are conspicuous among those called for today.

Find Night Sessions Imperative.

This army of witnesses and library of evidence nearly overwhelmed the grand jurors. Foreman Noble said such a mass of documentary evidence was coming in that night sessions were imperative.

"We thought of holding a session tonight," he said last evening, "but several of the members of the jury had engagements. We probably will hold a session tomorrow evening and Friday evening as well. We can hear witnesses during the remaining days and consider the documentary part at night."

State's Attorney Wayman refused to discuss the work of the grand jury except to repeat his invitation of the day before and say that every witness who could tell anything of municipal graft was welcome at the grand jury chamber and the state's attorney's office and would find ready hearers.

While witnesses before the grand jury during the day were questioned especially as to knowledge they might have concerning the shale rock and Cummings' graft charges, the coal contracts, police graft, and city purchases and contracts of all sorts were inquired about.

Cole and Singleton Appear.

George E. Cole, chairman, and Shelby M. Singleton, secretary of the Citizens' association appeared in response to subpoenas. After a conference with assistant state's attorneys they were allowed to go with the understanding they would answer a call to come before the grand jury by telephone when wanted. They assured the prosecutor's representatives they would furnish the names of their investigators and bases of their charges of graft in certain municipal activities.

Secretary Bell of the Merriam commission was a witness. He carried a bundle of documents before the inquisitors and was questioned for some time. Albert Sherman, who is supposed to have testified freely concerning the shale rock scandal was Charles Carpenter, an engineer employed by the commission.

Mr. Carpenter is the man who made the test borings under orders of Expert Welton, whose report to the commission was to the effect that the city had paid out some $46,000 for excavation of shale rock that never existed in section "D" of the Lawrence avenue sewer. The witness was questioned for the greater part of an hour just previous to adjournment of the grand jury at 5 o'clock.

McGovern Man a Witness.

Another witness who was able to give the jury first hand information concerning the shale rock affair was Jesse Galther formerly a foreman for the McGovern contracting firm, which excavated the sewer. Galther was one of the witnesses who gave evidence which led to the eleven indictments returned last week in connection with the contract for building section "N" of the Lawrence avenue sewer. It is said he worked as a foreman on all of the sewer work.

Galther was discharged several weeks ago by McGovern. After he had finished giving testimony in the inquisitorial chamber he was taken to Assistant State's Attorney Marshall's office, where he was further interrogated. He is said to have furnished the grand jury not only with facts concerning the nature of the excavation work on section "D," but with the names of fellow workmen who may be called as witnesses.

Except for J. Frank Murphy, contract clerk in the office of Commissioner of Public Works Hanberg, the other witnesses before the grand jury were newspaper men. Murphy appeared with a bundle of papers and remained only a short time.

Tells of Long Investigation.

Walter C. Howey, who investigated the charges of grafts in many departments for months, was the principal witness and was questioned for more than an hour. He investigated not only the shale rock case and purchases made from the Cummings foundry company, but coal contracts with their "doubleberreled" specifications for the benefit of favored contractors; the purchase of lumber for the city, and other city supplies.

He also, it is known, investigated prices of commodities as offered for sale to the general public and found them listed in many cases much cheaper than the prices at which they were sold to the city. He watched sets of fuel bought for the city pumping stations and got information from city employes to the effect that such tests often were made so as to allow poor grades furnished by favored contractors to pass muster.

Other Newspaper Men Testify.

John D. Sherman, associate editor of the Inter Ocean, who wrote many of the graft stories that have appeared in that newspaper, was detained in the grand jury room for some time. Jay Cairns, a reporter for the same newspaper, appeared with the files of the paper for the last two months. The files of the paper were retained as evidence.

R. R. Jones, William E. Moore, and H. M. Lytle were other witnesses. Mr. Lytle investigated sewer graft charges.

The list of witnesses asked to be called today for examination was the subject of much comment last evening, especially four men who are said to be included and who know something of the Cummings casting purchases. These men are O. H. Davison of the Davison Foundry company; Joseph Malone, James Flynn, storekeeper at the water works repair plant; and Richard Powers, assistant to Flynn.

It was said neither F. A. Miller, superintendent of the shops, nor Foreman Saunders was to be subpoenaed.

The Davison company had the contract to furnish the city castings under the Dunne administration and the head of the company it is expected will be questioned concerning the character of the iron sold by his concern. Malone is said to have purchased castings of the sort used by the city from the Cummings company at a lower price than the city paid.

Know How Castings Were Bought.

Flynn and Powers probably will be interrogated concerning the character of the castings furnished the city and any arrangements they may know concerning the way they were purchased. Flynn has been before the Merriam commission, where he said that, following Supt. Miller's instructions, the Cummings castings were not weighed.

Among the newspaper witnesses who testified yesterday, Howey, Lytle, and Cairns, have been asked to tell more of their knowledge of graft to the grand jury today. G. W. Hinman is also expected to be a witness. A subpoena was issued for him on Tuesday, but he was in Washington.

It is likely that members of the Merriam commission may be called this morning.

In addition to the work of the grand jury in the unearthing of the alleged graft frauds, State's Attorney Wayman and his assistants are delving into the municipal irregularities. Important information is said to have been secured. It is declared that several minor city hall officials have communicated with the state's attorney and promised to reveal important facts if assured of immunity.

Shale Rock Case in Doubt.

There will be little surprise among those who have followed the graft investigation closely if there are no indictments in the shale rock cases. The divergent opinions of engineers and geologists as to what constitutes shale rock, it is declared, may leave a loophole for the contractor and the city officials who are involved.

In addition to the graft inquiry yesterday the grand jury found time to take up twenty disbarment cases, and returns were made in these minor cases during the afternoon.

The presence of Capt. Stephen Wood, head of the detective bureau, and Capt. William Cudmore of the Twenty-second street police station in the grand jury room gave rise to the report that the red light district was being made the subject of investigation.

Merriam Commission Sits Today.

The Merriam commission will proceed at 10 o'clock this morning with a public inquiry into the quality of the coal delivered to pumping stations and electric light plants under contract. Investigators, H. E. Fleming, and his assistants have been working for months gathering up this data, and much documentary evidence has been obtained, which it is declared will prove that the coal delivered was not of the kind which the city contracted for and did not fulfill the specifications.

Commissioner of Public Works Hanberg and City Engineer Ericson will appear before the committee, and also the engineers from the pumping stations, and they will be asked to explain the discrepancies. There are twelve coal companies supplying coal to the fourteen pumping stations and electric light plants under contract.

Ald. Merriam is drafting a report of the commissions findings in its investigation of the office of City Business Agent William A. Coleman, which will be ready for action on the part of the commission by Saturday. If the commission concurs in this report it may go to the city council Monday night.

Deny Dissension in Commission.

Reports that there is dissension in the ranks of the commission were denied by Ald. Merriam and Attorney Walter L. Fisher. The reports stated that some of the members of the commission have taken exception to the manner in which Mr. Fisher is questioning witnesses at the public hearings.

"I don't know anything about any dissension in our ranks, and this is the first I have heard of it," said Ald. Merriam.

"There is no truth in the report," said Mr. Fisher. "No one, as far as I know, has taken exception to anything that I have done or left undone."

LOSES GOOD JOB; TRIES TO DIE.

Former Aid of T. P. Shonts Shoots Himself in Springfield, Ill., Hotel.

Frederick A. Fearne, a division agent of the Chicago and Alton railroad, attempted suicide yesterday in a hotel at Springfield. He shot himself twice over the heart, and was taken to St. John's hospital in a critical condition.

Despondency over altered conditions of life is given as the cause. Fearne formerly held a good position with the Chicago and Great Western railroad, given him by T. P. Shonts. This he lost when Shonts left the road.

Fearne lived with his wife and stepson at 22 West Goethe street. Mrs. Fearne's straight is almost gone, and this may have contributed to his despondency.

Chief Sets Styles for His Officers.

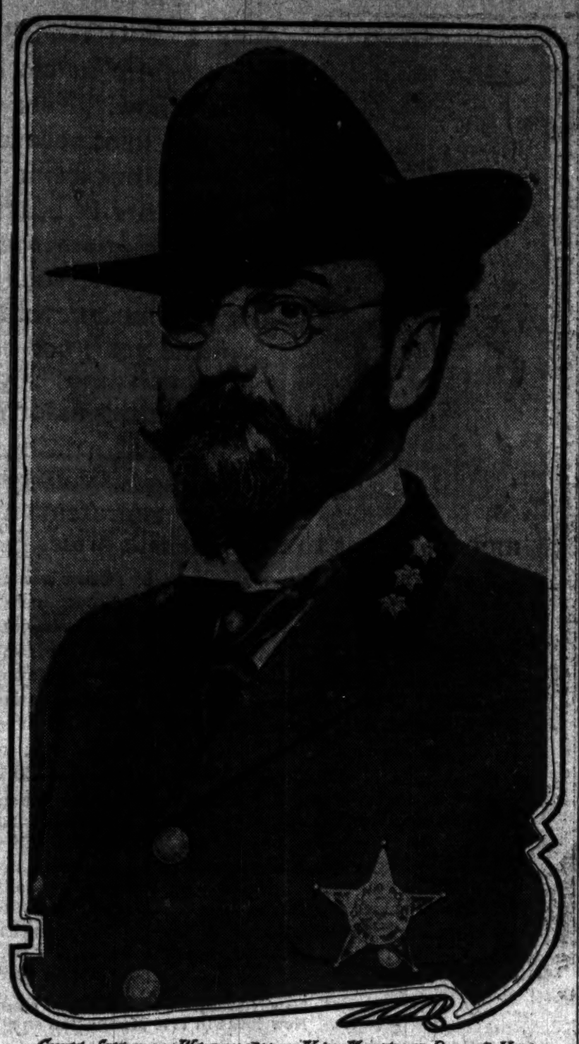

CHIEF STEWARD WEARING THE NEW MILITARY POLICE HAT

[From a photograph taken for THE TRIBUNE.]

Commanding officers of the police department are beginning to feel the effects of having a military gentleman as their chief. Col. Le Roy T. Steward has adopted for them a new style of hat to wear when they are not on regular duty. It is black, of the fedora style, and decidedly military. This is the winter hat. The summer style is of a lighter weight and is tan in color.

It is the chief's intention that the officers shall wear these hats when they are not on regular duty—that is, when they are going about the city on other than police business. Up to now there has been no regulation on headgear in this respect, but it is in keeping with a general desire on the part of Chief Steward that his men shall dress in uniform as much as possible.

The accompanying picture of Col. Steward illustrates the new headpiece.

COUNT WINS CHICAGO BRIDE

Mrs. E. Hardy, Divorced Here, Now Countess von Hardenberg

WED IN PALO ALTO JAN. 10.

Children and Former Husband Go to Live in California, Too.

Announcement of the marriage in Palo Alto, Cal., of Mrs. Emily Hardy, divorced wife of Carlos S. Hardy, former general counsel of the board of control of the Knights of Pythias, and Count William Lelonse von Hardenberg has been received in Chicago by friends of the former Mrs. Hardy. The wedding took place on Jan. 10.

Soon after the receipt of the news of the wedding Mr. Hardy and his children left Chicago for San Francisco, going by way of New Orleans. Before departing Miss Etheline Hardy, the oldest daughter, said to friends:

"Mamma has married a rich count and we are going to California to make our home with her. Papa intends to go into business in California."

Mr. Hardy told acquaintances that business took him to San Francisco and that he intends to locate there. The flat he occupied at 615 Wilson avenue has been closed, and at his office, 181 La Salle street, it was said he had left Chicago for New Orleans, from where he will go to California.

Hardy Winds Up Business in Chicago.

He wound up his business affairs, saying that he would not be back in Chicago for several months, when he intended to pack his furniture and send it west.

Mr. and Mrs. Hardy were divorced here in October, 1908. The bill was filed by Mrs. Hardy, who alleged desertion, but the motive behind the filing of the suit was a disagreement over theosophy. Mr. Hardy was deeply interested in the subject and had a large library of books dealing with it. He is said to have left his wife because he believed that her soul and his were on different planes and not mated.

After the decree was granted three of the children lived with the father and three with the mother. Mrs. Hardy, with the children awarded her, went to California to live and a few months later met Count von Hardenberg.

Count Makes Fortune in Klondike.

She was back in Chicago once afterward, when one of the children left with the father was ill, but as soon as the child recovered she returned to the coast.

Count von Hardenberg came to this country from Germany several years ago. During the gold rush to the Klondike he went to that district and staked some claims that have since made him wealthy. He is one of the officers of a mining company operating in Alaska and also has an income from a family estate in Germany.

HONOR FOR MOODY'S MEMORY.

Bible Institute to Dedicate New Dormitory and Gymnasium Building Next Saturday.

"Founder's day," the birthday of the late Dwight L. Moody, will be celebrated at Moody Bible institute Saturday by the formal dedication of the new $75,000 dormitory and gymnasium at 153 Institute place.

A reception and luncheon will preside the dedication. Henry P. Crowell will preside at the exercises. Addresses will be made by Judge McKenzie Cleland, several clergymen, and members of the institute faculty.

The six story building is the first of three large additions to the institute. Work on a woman's building, to cost $150,000, will be started in the spring, and next year a building for offices, auditorium, and class rooms will be started.

RAILROAD TO ACT DESPITE WAYMAN

Western Indiana Attorneys Not Through with Land Fraud Charges.

RIDICULE "SLUSH" FUND.

Officials Point Out That They Originated the Whole Investigation.

State's Attorney Wayman yesterday refused to present to the grand jury the evidence and charges of the Western Indiana railroad against its former president, Benjamin Thomas, John C. Fetzer, and Charles R. Kappes, its real estate agent. Walter L. Fisher, one of the attorneys for the road, said the case would be pushed despite the action of the state's attorney.

Mr. Wayman insisted that there should be a preliminary hearing before the Municipal court on a sworn complaint made by the officers of the company. Mr. Fisher declined to state yet whether the further proceedings would be along this line or whether he would make another effort to get the matter before the February grand jury.

No sooner had Mr. Wayman's decision become known than anonymous charges were made, apparently in the interest of Thomas, Fetzer, and Kappes, that the money alleged to have been taken by them, amounting to nearly $1,000,000, was in reality a huge "slush" fund, the use of which the directors were convenient with. The anonymous purveyors of this information declared that the secrets of this "slush" fund would be bared when the civil suit came up for trial.

This fund was to have been expended to grease the way for bill 777 in the legislature, which validated the $50,000,000 bonds of the Western Indiana, and for "fixing" taxes recently reduced by the board of equalization, and for procuring certain "favors" from the city council.

Sees Added Reason for Inquiry.

When Mr. Fisher was told about these statements, he remarked:

"That is interesting and, if true, it is all the more reason, it seems to me, why the state's attorney should present the matter to the grand jury."

Mr. Fisher and the other attorneys for the railroad company were advised in a letter written to them by Mr. Wayman Monday night that he did not consider the evidence proper matter to lay before the grand jury at this time. He suggested that the company officials swear out a complaint before the Municipal court and have a preliminary hearing. If the court should deem the evidence sufficiently strong to warrant the attention of the grand jury it would bind the defendants over and the case would be transferred to the Criminal court.

To this ruling of the state's attorney Mr. Fisher took exception and replied in a letter which was delivered to Mr. Wayman yesterday morning. Mr. Fisher here stated the reasons why he believed the evidence which was taken before Assistant State's Attorneys Marshall and Arnold warranted immediate action by the grand jury and why he disagreed with the proposition of taking it before the Municipal court.

Wayman Issues a Statement.

To this letter he received no official reply, but in the afternoon Mr. Wayman gave out the following statement relative to his position in the matter:

"After consideration of the charges made by the Chicago and Western Indiana railroad company against certain defendants, and the evidence presented, I decided the day before yesterday to proceed in this case by way of a preliminary hearing in the Municipal court. Yesterday I advised the Western Indiana railroad company that this office was ready to proceed with the hearing as soon as some one representing the complaining witness signed and swore to the statement in the Municipal court, in accordance with the statutes. They have not yet sworn to the complaint."

To this statement of the state's attorney Mr. Fisher replied last evening:

"We shall continue to push this case against Thomas, Fetzer, and Kappes, but I cannot say just what method we will pursue. Of course, in view of Mr. Wayman's attitude and from the further fact that he has called so many witnesses in the city graft cases there would be no opportunity for us to go before the January grand jury, particularly as it has only three days more to sit."

Satisfied with the Statement?

"Are you satisfied with Mr. Wayman's explanation in his statement?" he was asked.

His reply was in the form of a counter question:

"Does it seem satisfying to you?" He continued:

"At the state's attorney's request we produced a large number of witnesses. Having concluded our part in the matter, the case rested with the state's attorney, and it rested there several days. Then, on the third day of the last week, the grand jury was to be in session, we are notified that the matter will not be taken up.

"A citizen cannot initiate any proceedings before the grand jury, and the only way that body can receive testimony which the state's attorney does not wish to present, is for the grand jury itself to invite it. Of course the state's attorney has so much work cut out for the present grand jurors that they probably will have no time for anything else."

Officials Repudiate "Slush" Story.

President E. B. Pryor and F. A. Delano, a director of the Western Indiana road, said the "slush" fund story was absurd. They pointed to the fact that the exposure of the real estate manipulations had been made by the railroad of its own accord.

"The 'slush' fund story has been brought forward several times," Mr. Delano said, "but we have been absolutely straightforward in this entire matter after making a thorough investigation. We hardly would have brought the case forward and asked for an investigation if we had had anything to cover up."

CALLED SLAVE BY HUSBAND, WIFE SEEKS HER FREEDOM.

Mrs. Bertha Rubin Alleges She Also Was Beaten by Her Spouse, an Overall Manufacturer.

Cruelty is the ground given by Mrs. Bertha Rubin for divorce from her husband, Oscar Rubin, a partner in the overall manufacturing firm of Rubin Bros. The bill was filed yesterday in the Superior court.

She asserts that after beating and hurling innumerable household utensils at her he shouted to her:

"You are not my wife. You are my slave—only my slave."

Rubin not only beat her himself, she alleges, but encouraged and allowed his brother and partner in business, Hippa Rubin, to beat her.

WORKS FOR SAFER FACTORIES.

Director of the New York Museum of Safety and Sanitation Will Speak Here Tonight.

Methods to lessen the danger in factories and similar places of employment besides ways of preventing diseases peculiar to these establishments—known as occupational diseases—will form the subject of an address to be given this evening at the residence of Dr. F. B. Turck, 1630 Michigan avenue, by Dr. W. H. Tolman of New York, director of the Museum of Safety and Sanitation in that city.

LOW FARES

Florida and Havana, Cuba, and Return
Via the Baltimore and Ohio Railroad. Stopover at Newark, O.; Akron, O.; and all points east of and including Pittsburg and Wheeling. Also to Washington and all points south. Variable routes. Send for circular. Ticket office, 244 Clark street.—Adv.

RAZE LAST OF LOOP SHACKS

Plan 20 Story Building on Site, Jackson Blvd. Near Dearborn.

OWNED BY OTIS ESTATE.

New Bank Skyscraper to Be Erected at La Salle and Madison.

The last of the old wooden shacks in the loop district is being torn down to make place for a modern building, probably a twenty story office structure.

The frame building which is being razed fronts on the south side of Jackson boulevard, between Dearborn street and Plymouth place, and belongs to the P. R. Otis estate. It has a frontage of seventy-one feet on the boulevard and fifty feet on both the other thoroughfares, and was erected shortly after the fire of 1871.

It was stated yesterday at the office of the Otis estate in the Monadnock block that two plans were under consideration, one being a four story structure to be occupied entirely by a mercantile concern, and the other an office sky scraper, but the impression was given that the new edifice would overtop the Monadnock just across Dearborn street.

The work of construction probably will begin within the next few weeks, and it is understood that it will cost about $500,000.

Many Tried in Vain to Buy Site.

The property has for many years been recognized as being susceptible of improvement to excellent advantage, because of the three street frontage. Negotiations by real estate brokers, however, failed to bring about its purchase or long term lease from the Otis estate.

Mrs. Harriet Blair Borland, who owns the 125 feet adjoining on the south, is understood to have made several efforts to secure it, with the purpose of erecting a big office building covering the two holdings, but she met with no more success than the many others who preceded her.

Skyscraper for La Salle Street.

The announcement also was made that the Lucius B. Otis estate has about completed all the necessary arrangements for the erection of an eighteen story store, bank, and office building at the southwest corner of La Salle and Madison streets, opposite the La Salle hotel.

The proposed building, for which plans have been prepared by Holabird & Roche, will have a frontage of 190 feet on La Salle street and a depth of eighty feet. Its cost will be from $1,250,000 to $1,500,000.

The edifice has been in contemplation for some time, but plans have been delayed owing to a desire on the part of the estate to secure a bank tenant before beginning the construction.

STEWARD'S ORDERS BUNGLED; NEWSBOYS THROWN INTO PANIC

Instructions to Suppress Annoying Pamphlet Venders Taken to Mean Ban on Everything but Papers.

Somebody—several of them, in fact—magnified an order given by Police Chief Steward yesterday, and Chicago newsboys had an uncomfortable time of it.

Complaints early in the day reached the chief that several persons were becoming public nuisances by their methods of disposing of a certain pamphlet periodical. It was suggested that these individuals could be driven from the sidewalks by the application of an old city ordinance regulating the conduct of news stands. This ordinance, it is said, prevented the selling of any publication other than a newspaper of Chicago, printed in the city, on the stands.

Chief Steward called his secretary, James Markham, into his sanctum, and said he wanted the distributors of the periodical complained against driven out of the way, and keep out.

"Tell Inspector Lavin I want this done," said the chief.

The inspector was told. He passed it along to Capt. O'Brien of the detective bureau, who in turn informed Lieut. Andy Rohan. The lieutenant called in a squad of detectives, and sent them out to enforce it. By the time it reached the sleuths it had grown, and they told keepers of stands to sell nothing but daily newspapers—no magazines or periodicals. Then there was a howl. When the chief heard all about it he explained, and there was peace again.

AMERICAN BEAUTY SOCIETY HAS FIRST PUBLIC MEETING.

No, It's Not an Organization of Facial Specialists, but One to Fit Women for Public Life.

The American Beauty society—not facial specialists—made its debut in a public meeting at the Palmer house last night. Its avowed purpose is to fit women for public life, but it shies at the suggestion that it is an aid to suffragettes.

The society is not quite a political organization, and it does not make nominees of feature or figure a qualification for admission to membership. It takes its name from the American Beauty rose, which has been adopted as its symbol.

"We are not a bunch of old 'hens,' as you might think from the name," said Miss Annie Smith, chairman of the press committee. "Take a look at the members gathered around the table.

"We are studying parliamentary rules, for we want to know how to conduct public meetings. We want to know how to make motions and adopt resolutions like men do."

The officers are Mrs. Margaret Littleton, president; Mrs. Ellen Casey, vice president; Miss Emma Haas, secretary; and Mrs. Dr. Camburn, treasurer. Meetings will be held every month at the Palmer house.

DOUBLE VALUE OF BAGGAGE.

Customs Officials at San Francisco Call Mrs. Price's $4,000 Figure Low—She Plans Protest.

The valuation of $4,000 placed upon her baggage by Mrs. Edward Price of Chicago has been doubled by the customs appraisers at San Francisco, Cal. Should it be decided that the undervaluation was premeditated, a penalty will be imposed. Mrs. Price, who recently arrived in San Francisco on the steamer Cleveland, said last night that she will protest to the Washington authorities.

BOND FAILURE DUE TO "SANE" POLICY

Attorney for Local Branch of Fisk & Robinson Says Firm Wouldn't "Plunge."

EXPECTS IT TO PAY OUT.

Concern Owes Chicago Banks $623,000, Secured by Various Collateral.

The failure of the New York bond and banking firm of Fisk & Robinson is attributed to its conservative policy of buying and selling stable securities by Frank Reed, attorney for the Chicago branch, who declared yesterday that the firm that will not "plunge" has uphill work in the modern business world.

It was pointed out that one of the causes which contributed to the firm's failure was its extensive business in government bonds, which bear low rates of interest, and which have declined on the market for several years.

Judge Landis appointed Bronson Winthrop ancillary receiver yesterday to close up the business of the Chicago branch, which has offices in the Commercial National Bank building. The Chicago assets amount to but little more than the office furniture, which is valued at $500. The liabilities of the Chicago office are given as $1,200, being office rent and light, and telephone bills.

Owes Chicago Banks $623,000.

The New York firm owed Chicago banks $623,000, according to the petition for an ancillary receiver. There is $238,000 due, which is secured by collateral of the face value of $296,500, which is in the possession of the banks. The remaining $385,000 is secured by bonds and stocks in the hands of the trustees in New York.

"The firm's failure is due, in part, to its policy of making safe and conservative investments on which low interest rates are paid," said Attorney Reed. "People seem to want investments which will pay 7 per cent, even if they have to take a risk. The market on this kind of investments is more active than on the safer kind.

"The firm ought to pay every cent of its obligations if its securities can be disposed of deliberately and on good markets. The indebtedness is scattered among the strongest banks in Chicago, and the amounts owed each bank vary from $10,000 to $100,000."

The Chicago branch office was closed yesterday, and clerks were instructed to make up balance sheets. It was stated that the branch here did a business amounting to $1,000,000 a week.

"The failure is an indication of a bad bond market," said George E. Roberts, president of the Commercial National bank. "This is due to general unrest and unsettled conditions in the business world because of proposed legislation for the restriction of corporations, and because of litigation pending in the courts."

SECURED OBLIGATIONS $5,000,000.

New York, Feb. 2.—The receiver of Fisk & Robinson estimates that the secured obligations of the firm will amount to about $5,000,000 and the unsecured obligations to more than $1,000,000. Local banks do not figure largely as creditors. The best judgment of the banking community is that no other bond house are in danger, although it is pointed out that there has been great depreciation in a number of semi-speculative issues.

Manager W. A. Tracy of the Boston office issued the following statement of the firm's condition:

"Assets—Cash, $61,915; loans receivable, $2,123,505; securities, $4,488,464; accounts receivable, $325,000; furniture and fixtures, $10,000; total, $6,847,967.

"Liabilities—Loans payable, $5,276,570; deposits, $1,212,349; accounts payable, $246,405; balance in excess of assets, $112,643; total, $6,847,967."

The special meeting of the stock exchange governing committee to take action on the failure of Lathrop, Haskins & Co., which resulted from the collapse of the Columbus and Hocking Coal and Iron "pool," has been postponed until Feb. 16.

STILL DIG INTO BEEF BOOKS; OFFICIALS TESTIFY TO LITTLE

Assistant Treasurer and General Counsel Identify Records—Head of New York Packing Concern Called.

Arthur Colby, assistant treasurer of the National Packing company, and Ralph Crews, attorney for the same concern, kept the grand jury busy all day yesterday, although the four visits they made to the federal building did not consume half an hour.

But they brought with them books, which they left behind them for the perusal of the jurymen. Each testified once in the morning and once in the afternoon, just long enough to identify and explain the nature of the documents they brought with them.

It was learned during the day that witnesses have been summoned to attend the hearing from New York. The principal one of these is M. W. Marks, a member of the New York Butchers' association. He is the head of a packing company which is suspected of being subsidiary to the great Chicago corporations. He was summoned as the result of the investigations of William R. Maderas, a member of District Attorney Sims' staff, who has been engaged in probing the New York operations of the alleged trust ever since the inquiry was started.

INDICTS ANOTHER AS PANDER.

Grand Jury Returns Bill Against Clarence Gentry for Causing Girl to Enter Resort.

An indictment against Clarence Gentry, who is charged with having induced Katie Vinson, a 17 year old girl, to enter a resort owned by Maud Wood at 2117 Armour avenue, was returned by the grand jury yesterday. The Wood woman was indicted on Tuesday on a charge of harboring a girl under age. Capt. Wood and Capt. Cudmore and City Clerk John R. McCabe were witnesses before the inquisitorial body.

Colds Cause Headache.
LAXATIVE BROMO Quinine, the world wide Cold and Grip remedy, removes cause. Call for full name. Look for signature E. W. Grove. 25c.—Adv.

VICHY CELESTINS VICHY
(FRENCH REPUBLIC PROPERTY)
Natural Alkaline Water
Unexcelled for table use.
Standard remedy for Dyspepsia, Stomach Troubles and Gout.
Ask your Physician
Not Genuine without the word
VICHY CELESTINS VICHY

THE HUB
Henry Sutton
"Never Saw Such Values"

said a patron of our $16 suit sale, yesterday; so say they all; it is YOUR chance to buy a finely tailored suit for much less than it is actually worth; we sold them earlier for $22, $25 and $28; to provide accommodations for the advance shipments of spring, we NOW offer choice of several hundred suits at the reduced price,

$16

Clearing overcoats, too; fine values here in season at $20, $22, $25 and $28, now selling at, your choice, only **$15**

The great vest sale starts this morning; regular $3.50, $4 and $5 values at $1.85; see the display in one of our State street windows.

Shirt bargains loom large today.

1,300 shirts go into a sale.
250 are regular $1.00 shirts.
1,050 are regular $1.50 shirts or better.

Negligee mostly, with some fancy stiff bosoms.

This cleans up entirely our Fall and Winter stock of fancy shirts.

And as every shirt of this sale is regular stock from our regular makers it's a very different proposition from the ordinary job lot sale.

85c

Other bargains loom large, too.

Rogers-Peet overcoats marked down to $15, $20 and $25.

Rogers-Peet suits marked down to $15 and $20.

F. M. ATWOOD
Rogers, Peet & Co. Clothing, Hats and Furnishings.
Corner Clark & Madison Sts.

SYRUP OF FIGS AND ELIXIR OF SENNA
CLEANSES THE SYSTEM EFFECTUALLY; DISPELS COLDS, AND HEADACHES DUE TO CONSTIPATION. BEST FOR MEN, WOMEN AND CHILDREN—YOUNG AND OLD.
TO GET ITS BENEFICIAL EFFECTS—ALWAYS BUY THE GENUINE.
MANUFACTURED BY THE
CALIFORNIA FIG SYRUP CO.
SOLD BY ALL LEADING DRUGGISTS
ONE SIZE ONLY, REGULAR PRICE 50¢ A BOTTLE

VAUDEVILLE :: MINSTRELS
WARRINGTON, OAK PARK
NEXT SATURDAY NIGHT
Hear FRANK HOWARD Sing
"WHEN THE ROBINS NEST AGAIN"

Dittmann's BEST EGGS

SUBSCRIBE FOR THE TRIBUNE

WILL TAKE CENSUS OF SLAIN ANIMALS

Congress Passes Bill with This Amendment After Partisan Debate.

"INSURGENTS" A "CLASS."

Missouri Legislator Charged with Planning to Enumerate Them.

Washington, D. C., Feb. 2.—A lively political debate occupied nearly the entire time of the house today during the consideration of a bill to amend the census law so as to provide an enumeration of animals slaughtered in country butchering establishments and of hides produced in such establishments. Mr. Crumpacker of Indiana explained that this amendment was to give accurate information on a subject upon which there had been much political speculation.

With this amendment and others providing for an enumeration of land under irrigation and in relation to irrigation projects the bill was passed.

Reading a letter said to have been written by Representative Crow of Missouri, telling one of his constituents that if he should receive an appointment as a census enumerator he would have to ascertain the relative strength of "insurgents" and regular Republicans, Representative Robinson of Arkansas attacked the bill.

Work for "Enthusiastic Republican."

The letter was in the form of a newspaper clipping, and contained the statement that the work the census enumerator would have to do would be "such as any enthusiastic Republican will be glad to do and will not in any way conflict with your duty as an enumerator." It also stated that this extra work would be outlined to the candidate before his appointment, so that he need not accept the appointment if he did not desire to do what would be asked of him.

While reading from the letter, Mr. Robinson quoted a statement to the effect that the writer wished to know whether the voters were "insurgents" or regulars, and whether their disaffection was great enough to take them out of the party altogether.

Mann Bobs Up in Debate.

In an extended speech Mr. Sims of Tennessee declared if a nonpartisan census were desired the administration would appoint Republicans and Democrats to do the work of the census. Representatives Gaines of West Virginia, Langley of Kentucky, and Crumpacker of Indiana said that a nonpartisan enumeration of the census could be made if Republicans only were appointed.

"The man they appointed in Chicago as supervisor was not a Republican at all," said Mr. Mann of Illinois.

"Was he a Democrat?" asked Mr. Rucker of Missouri.

"We call him a Democrat," retorted Mr. Mann.

Charging that a rule of the census provided that in southern states negroes should be appointed to enumerate negroes, Representative Hardwick of Georgia declared it was being done to "rally the negro vote and to rally negro delegates in the national convention of the Republican party."

Madden Defends Negroes.

Representative Madden of Illinois declared the supervisors of the census were appointed without political consideration, saying he knew that was the case in Chicago. He did not believe the color of a citizen should be a bar in taking the census.

"Men," he said, "should be taken as men, regardless of their color or of their creed."

While Representative Keifer of Ohio was speaking of the nonpartisan character of the census takers Representative Heflin of Alabama interrupted to ask whether he would appoint negroes to enumerate the white persons of the south if he could do so.

"If they were as well qualified as the whites I would," replied Mr. Keifer.

CHICAGO POSTOFFICE TO HAVE 100 CLERKS ADDITIONAL.

Postmaster Campbell Obtains Increase for Force as Result of Tremendous Gain in Business of Office.

Washington, D. C., Feb. 2.—[Special.]—The Chicago postoffice is to have an increase in its force of clerks to attend to the tremendous amount of business with which it is flooded. As a result of the representations made by Postmaster Campbell, the postmaster general has authorized the employment of 100 additional clerks at a salary of $900 a year each. Mr. Campbell will immediately obtain the services of extra clerks up to the full number authorized by the department.

The pneumatic tube commission, of which Mr. Campbell is a member, made its final report to the postmaster general today. The commission recommended the trial of a tube of a diameter of thirty inches in Cincinnati. So far as can be learned no consideration was given the proposition to install any such size tube in Chicago. Indeed, in view of the underground situation existing in the lake city, Mr. Campbell was doubtful if the necessary franchise could be obtained.

Mr. Campbell left this afternoon for Chicago.

TARIFF ISSUE WITH GERMANY WILL BE ALL FIXED UP TODAY.

Both Countries Make Material Concessions in Arriving at Final Understanding on Question.

Washington, D. C., Feb. 2.—It was announced at the state department today that a final understanding between the United States and Germany on the tariff issue probably will be reached tomorrow.

The practical inhibition of the importation of American cattle into Germany and the rigid microscopic inspection of American fresh meats by the German authorities have furnished most of the difficulties.

Some of the German schedules have been regarded by tariff experts in this country as unjust, if not discriminatory, against the United States. Both countries have made material concessions.

With the German tariff situation practically cleared up the state department and the government tariff experts at once will take up the French tariff, to determine to what extent American products are being discriminated against.

SENATE WARMS TO MAC VEAGH.

Finance Committee, After Showing Its Power, Favorably Reports Nominations of Cabell and Curtis.

Washington, D. C., Feb. 2.—[Special.]—The senate has begun to thaw in its attitude toward Secretary MacVeagh. It was annoyed at the independence he displayed in selecting his assistants and determined to teach him a lesson. Therefore it held up the confirmation of the nominations of James Freeman Curtis of Massachusetts to be assistant secretary of the treasury, and Royal C. Cabell of Virginia to be commissioner of internal revenue.

Believing it had sufficiently shown its power to the secretary, the senate finance committee favorably reported today the nominations of both Curtis and Cabell. When the senate went into executive session Senator Lodge, who had been authorized to report the name of Curtis, failed to appear. Mr. MacVeagh had selected Curtis without saying a word to the Massachusetts senator. In spite of Lodge's opposition, the outlook is that Curtis will be confirmed, dependent upon rulings he will make on certain tariff decisions.

Mr. Cabell was confirmed as commissioner of the internal revenue. The Illinois senators withdrew their objections to him.

CALLS POSTAL BANK MENACE

Senator Heyburn Says It Threatens All Private Incomes.

ROW OVER NAVY PLAN.

Secretary Meyer's Alleged Threat Anger House Committee.

Washington, D. C., Feb. 2.—Should the postal savings bank bill become a law it would greatly endanger, if not destroy, incomes to the amount of hundreds of millions of dollars. This was the opinion expressed today by Senator Heyburn. The Idaho senator was engaged in a general discussion of the bill in connection with an amendment presented by Senator Smoot for the regulation of the removal of postal savings deposits from banks.

He contended that inasmuch as the fund under the bill would reach fully $700,000,000, it would enable the board of trustees to dictate the rate of interest throughout the country.

"In other words, the government purposes to go into the loaning business," he said, "and intends to fix the rate of interest at 2½ per cent."

In view of this fact, he asked what the effect would be on incomes derived from funds invested at 5 and 6 per cent.

Pleads for Widows and Orphans.

"Should we," he then asked, "so forget our duty to the widows and orphans whose funds are thus invested as to disturb the earning capacity of their investments?"

He declared that the bill should be denominated "An Act to Constitute the Government a Collection Agency for the Banks," and added that under the bill it was the purpose to convert the government into a general loaning agency.

Mr. Heyburn declared, also, that with the money once deposited there was no adequate means of obtaining its return to the depositor. He dwelt upon these difficulties, whereupon Senator Carter called attention to the fact that in times of emergency savings banks generally required a notice of thirty to sixty days for the withdrawal of funds.

The bill was under consideration for about two hours. One amendment by Senator Davis, providing for the deposit of postal funds in banks under state inspection as well as in those under federal supervision, was adopted.

Row Over Secretary Meyer's Plan.

A row is on in the house committee of naval affairs over developments from the hearings in committee on the Meyer plan of reorganization of the navy department, and the committee is badly split on the subject. After Secretary Meyer appeared before the committee today it was stated that the committee stands 9 to 9 on the proposition of approving the Meyer plan, with one member absent.

The committee is not divided along party lines. A mixed number of Republicans and Democrats, headed by Chairman Foss, are now opposed to the secretary's reorganization scheme. When the committee began its investigations early in December all but three of the members were reported to be favorable to the secretary's ideas.

The committee was considerably wrought up over the reports that the secretary of the navy was intending to discipline Rear Admiral Capps, chief constructor of the navy, and Rear Admiral Rogers, paymaster general, because of their testimony before the committee unfavorable to his plan. It is known that both Admiral Capps and Admiral Rogers were reluctant to testify.

President's Power Enlarged.

That there shall be no question as to the power of the president to withdraw public lands for conservation purposes and continue the withdrawals in force until revoked by him or by act of congress, the senate committee on public lands reported a substitute for two of the administration bills. As perfected the bill follows:

"That the president may, at any time in his discretion, withdraw from settlement, location, sale, or entry, any of the public lands of the United States, and reserve the same for forestry, water power, irrigation, classification, or other public purposes to be specified in withdrawal, and such withdrawal and reservation shall remain in force until revoked by him or by an act of congress. The secretary of the interior shall report all such withdrawals hereafter to congress at the beginning of its next regular session."

Causes

The *spirit* of a publication is an actual thing. It assimilates the personality of an editor, the genius of a publisher, the talent of artists, a past of honorable progress, a future of enlightened intent—and it stands a living reality, discernible both by the people who compose it and the public for whom it is composed.

Competitors cannot duplicate this spirit behind the work, because it is not a matter of type appearance, nor page size.

The spirit of THE LADIES' HOME JOURNAL is a well-known thing to the women of America, and without doubt it exerts a helpful influence upon the advertisements which are received into its company.

Perhaps you think this reasoning is fine-drawn and fantastic. It is not, and its vindication is to be found in the advertising success of our clients who bank on it.

Every effect has a cause. He is a wise advertiser who finds the cause, and then, reversing the process, works again to a still greater effect.

The Curtis Publishing Company
Philadelphia
New York Chicago Boston

The circulation of THE LADIES' HOME JOURNAL is more than 1,000,000 copies, each month. The same forces which have created THE JOURNAL'S unique circulation have, at the same time, made it an advertising medium of unique power.

FUND PUBLICITY IS NEARER FACT

House Committee Soon Will Urge the Passage of the McCall Measure.

ASK FOR ONE CHANGE.

Members Fear Effect of Giving Campaign Facts Before the Election.

Washington, D. C., Feb. 2.—[Special.]—Another step will be taken soon toward insuring the publicity of campaign funds in accordance with the recommendations of President Taft. The house committee on the election of president, vice president, and members of congress is on the point of reporting the McCall bill, and this prompt action is conceded to be due to THE CHICAGO TRIBUNE'S activity on behalf of the reform. The committee proposes to have nothing to do with the Crumpacker rider, which killed the bill in the Sixtieth congress.

But the sentiment in the committee is understood to be against the publicity of campaign funds before the election, however. The majority of the members object to that clause of the McCall bill which requires the campaign committees to file their preliminary statements not less than ten days before the votes are counted. They propose to strike out this clause, and to leave only the requirement that the complete statements be filed with the clerk of the house of representatives within thirty days after the election.

Fear Ammunition to Rivals.

Those opposed to the publication of the figures in advance of election day say it would show where one party had discovered a weakness in the line of the other, and where that party had sought, by pouring in cold cash, to win a victory. It would enable the enemy to rush financial reinforcements to the point of attack. But they evidently do not see that thus part of the money in a campaign would be reduced to its proper insignificance, for a money game cannot be played successfully with all the cards and all the money in plain sight.

This objection also proceeds upon the assumption that the ante-election publicity does not give an opportunity to explain. It is foreseen that things may appear which will not look well, and which will be made the subject of scandal if they get before the house before the election. They know that no opportunity will be neglected to acquaint the people with the interests which are seeking to control the elections.

Fear a Plain Statement.

Certain members of the committee hesitate to take their chances on a plain statement of facts, which would speak for themselves. They prefer that the statement shall be made at a time when it can have no direct effect upon the election.

Congressman McCall is not delighted to lose this feature of his bill, and yet he is inclined to take the committee's attitude philosophically. He is glad that the rest of the provisions seem to please the committee. In case the bill is reported without the ante-election statement clause, he thinks that the rest of the reform can be allowed to rest and later can be made subject of an appeal to congress.

BALLINGER TO HAVE COUNSEL.

Secretary Will Be Represented by Attorney in Congressional Investigation.

Washington, D. C., Feb. 2.—Secretary Ballinger at last, after much persuasion, has decided to employ counsel to appear before the Ballinger-Pinchot congressional investigation committee to defend his side of the case. Alfred Battle, former law partner of the secretary, will be the latter's representative.

TAX WAR NETTLES CONGRESS

Members Irritated by Illinois Association Circulars.

HOUSE TO TAKE MATTER UP.

Cincinnati Corporation Not in Sympathy with Fight.

Washington, D. C., Feb. 2.—[Special.]—John M. Glenn, secretary of the Illinois Manufacturers' association, left today for Chicago, disgusted with the unwillingness of the administration or of congress to repeal the publicity provision of the corporation tax law.

It is the intention of Mr. Glenn to send a circular to all corporations in the United States urging them to push a campaign for the repeal of the publicity feature of the law. Their attention will be called to the request of the Republican national committee made to officers of corporations to contribute to the Republican campaign fund, and it will be suggested that it is only proper that the corporations should write to men elected with the aid of their money to give them relief from a provision harmful to their business.

Members of Congress Irritated.

It is not likely that this kind of literature will have any effect. Indeed, members of congress are becoming irritated over the language of circulars already sent out by the Illinois Manufacturers' association. Representative Nicholas Longworth of Ohio will present in the house of representatives in a few days one of these circulars and the reply made thereto by a corporation in his district in Cincinnati.

Th circular declares that fully 60 per cent of the members of congress believe the corporation tax law unjust, inquisitorial, and discriminatory. Forty per cent of these men, it is claimed, are ready to vote for its repeal.

The corporations are asked to write to their senators and congressmen to urge action and bring to their attention that they are under more obligations to their constituents than they are to the administration.

Corporation Supports Law.

The comments of the Cincinnati corporation upon this circular are interesting. This company declares it is not in sympathy with the movement of the Illinois association and does not consider it to be patriotic or wise. It expresses the belief that support of the administration will be more advantageous to the people than that senators and congressmen should be influenced against it.

It is convinced that the business men of the United States should pay toward the support of the government. As to whether the corporation tax is equitable or not, it does not consider this question now. It is the means which has been adopted, and if it is not equitable, it should be modified to obtain the result desired.

Manufactured by the Oldest and Most Experienced Electric Vehicle Builders in the World
Woods Electrics
The Central Point of Attraction at the Automobile Show, Chicago Feb. 5 to 12

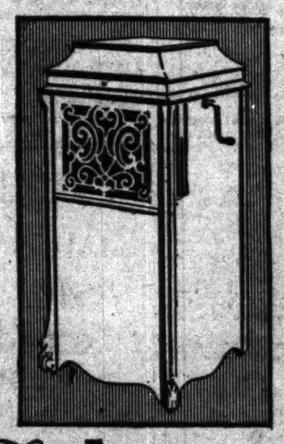

The Amberola
The newest Edison Phonograph

Of all sound-reproducing instruments of the cabinet type the Amberola should be your choice

First: Because the Amberola is the only instrument of the cabinet type that plays both Standard and Amberol Records—and Amberol Records, as you know, play longer than any other Records made, so that only by having an instrument that plays Amberol Records can you get all of the best of the longer musical compositions, played as they were originally composed and *meant* to be played.

Second: Because the Amberola combines all the tonal beauty of the Edison Phonograph with a cabinet, in either Mahogany or Oak, that is a masterpiece of the craftsman's art.

Third: Because the sapphire reproducing point is permanent and does not scratch or wear out the Record.

Fourth: Because Leo Slezak, the greatest lyric tenor of all time, sings the wonderful Italian arias in which he has made his great success at the Metropolitan Opera House, New York, exclusively for the Edison.

Remember that the Amberola is the highest type of Edison Phonograph.

The Amberola comes in several finishes of either Mahogany or Oak, to harmonize with surroundings in any home. It has drawers in the lower part for holding 100 Records. The price is $200.00. Other styles of Edison Phonographs from $12.50 to $125.00.

LEO SLEZAK
The greatest of all Grand Opera Tenors

sings the great arias from the Verdi Operas, "Otello" and "Aida," in which he has stirred up the greatest Grand Opera sensation in years, exclusively for the Edison. Hear the Slezak Records at your dealer's today. And be sure to ask to hear them on the Amberola.

Edison Grand Opera Records .... 75c. and $1.00
Edison Standard Records ..... 35c.
Edison Amberol Records (play twice as long) 50c.

National Phonograph Company 75 Lakeside Avenue, Orange, N. J.

IT'S unusual to get such values in clothes as you'll get here now. Every garment is fine, high-class; not a lot of "special sale" goods, but a fine big stock of Hart Schaffner & Marx overcoats, suits, trousers, new from the hands of the best tailors; such a stock as you will almost never find at this season of the year; not odds and ends or "broken lines"; you get a choice from a big assortment.

And in addition to these advantages, you get them at prices that represent a big saving of money; at less than wholesale prices.

Warmth-without-weight overcoats are making a big hit. Fine soft weaves, grays, black, in plain and herringbone weaves; made of finest Australian long wool. They're beautiful fabrics, and comfortable to wear, silk lined, $35, $38, $40 values at $25. Irene lined, $25, $28, $30 values at $20.

Finest suits in all the smart weaves and colors; fancy, blue and black, $30, $35, $38, $40 values, $25; many silk lined.

Overcoats and suits for young men; special styles; $25, $28, $30 values, $18; and $18, $20, $22 values, $15; and $12, $15, $16.50 values at $10.

Dress clothes; evening dinner Prince Albert, 1909 models, silk lined, worth up to $60, now $35.

Other overcoats, in other fine fabrics; kerseys, meltons, beavers, vicunas, Scotch cheviots; in all the favored styles—box or form-fitting, Chesterfield, Ryton, auto coats, ulsterettes, raincoats; medium or heavy weights. Here are silk lined overcoats, $30, $35, $40, $45 values, $25; irene lined overcoats, $22, $25, $28, $30 values, $18.

Other fine suits, in all the smart grays, browns, black and white, blue and black; $22, $25, $28, $30 value now at $18.

Suits of pure worsted service guaranteed, in all sizes and colorings; exceptional value $15.

Trousers that are big values at $7.50, $8, $9 now $5. Big value at $5, $6, $6.50 now $3.90.

New Spring hats are now ready.
New ideas in 1910 Manhattan shirts.

Maurice L Rothschild

The home of Hart Schaffner & Marx clothes *John B. Stetson hats* *Manhattan shirts*

Money cheerfully refunded

Southwest corner Jackson and State

Three stores: Chicago Minneapolis St. Paul

"A Health to the Native Born

all around the world" and may the spirit of Good Fellowship be no less ardent in our native land than among the university students of good old Germany, where with foot on the table and with bumpers brimming, they toast their fellows at home and abroad in the famous brews of the fatherland, made only of barley and hops—EXACTLY like

ALMA MATER

Half a century of "Beer-Knowledge" is represented in its flavor and quality. The discriminating should telephone Calumet 1064 "Right Now" and have a case delivered at home "Right Away."

McAVOY BREWING CO., CHICAGO.

Cruises de Luxe TO THE
West Indies

Including PANAMA CANAL, CUBA, NASSAU, BERMUDA, Etc.

By New Twin Screw "AVON" 11,500 Tons
From NEW YORK
February 19th (31 Days) $150 up.
Easter Cruise March 25th (18 Days) $85 up.

YACHTING TOURS
JAMAICA-PANAMA
BERMUDA

By New Twin-Screw S. S. "BERBICE"
Through the West Indies, 40 to 56 Days. $275 and $300, including Hotel Accommodations at Jamaica and Barbados.
Tours of 12 to 25 Days
By REGULAR MAIL STEAMERS
6,000 to 8,000 tons. FROM $95 UP.
$30 up. Best Weekly Service by R. M. S. P. "GOTAVA," 6,000 Tons. From New York every Wednesday, Feb. 23, 10 a.m. From Bermuda every Saturday. Comfortable voyage. Ship-shape cuisine. Orchestra. Wireless telegraphy. Ship-lock.
Complete Illustrated Booklet on Request.
THE ROYAL MAIL STEAM PACKET COMPANY
149 La Salle St., Chicago. 32 State Street, N. Y.

Globe-Wernicke Office Desks

are standard in design and construction in all parts of the country.

No office furniture of inferior character could achieve such a standing.

The prices are the lowest at which reputable goods can be sold.

The Globe-Wernicke Co.
224-228 Wabash Avenue

Keeley Cure For LIQUOR and DRUG USING 29th Year DWIGHT, ILL.
CHICAGO OFFICE 806 Rector Bldg. Tel. Central 3256 - - - 122 Monroe St.

SUBSCRIBE FOR THE TRIBUNE. ADVERTISE IN THE TRIBUNE.

SUBSCRIBE FOR THE TRIBUNE.

SIXTY-EIGHT DIE IN MEXICAN MINE

Explosion in Coal Shaft Is Third Disaster in Three Days; 173 Killed in All.

CHERRY WORK HALTED.

Exploring Parties Suffer Serious Check; 50 Found at Primero; 34 at Drakesboro.

MINE DISASTERS OF LAST THREE DAYS.

MONDAY—Primero, Colo.	75 dead
TUESDAY—Drakesboro, Ky.	35 dead
WEDNESDAY—Coahuila, Mexico	63 dead
Total	173

The total death roll of the Cherry, Ill., disaster Nov. 13, 1909, was 259.

Laredo, Tex., Feb. 2.—One of the greatest disasters in the history of Mexican coal mining, which has heretofore experienced several crushing blows, resulting in a tremendous loss of human life, took place early today in the Palau mine at Las Esperanzas, Mexico. The toll of human life which paid the penalty of negligence on the part of some miner, is officially placed at sixty-eight, while the list of the injured numbers nearly as many. All the bodies have been recovered.

The explosion occurred in the No. 8 shaft of the coal mine of the Esperanzas Mining company, and is attributed to the ignition of gas from the flame of a cigaret which a miner was smoking, contrary to the rules.

The miners, consisting principally of Mexicans and Japanese, had assumed their various places in the different workings shortly after 7 o'clock. About 8:30 o'clock those at work above ground were startled by a loud explosion and almost instantly a vast cloud of dust and smoke issued from the mouth of the shaft.

Rescuers Rush to Mine.

When the onlookers realized the meaning of the disaster, assistance immediately was forthcoming, and as soon as the air in the shaft could be purified sufficiently to permit rescuers to descend, many volunteers were ready to risk their lives in an endeavor to succor the men below.

A cage was sent down, followed later by another, and then another, all loaded to their utmost capacity with miners bent on rescuing their comrades. When the cages descended, and the men made an examination of the first and second levels everything was found to be intact, and, beyond being terribly frightened, the men working in these levels were safe.

They were brought to the top as rapidly as the cages could be loaded. The rescue party continued its explorations, and went down to the third level, and, as soon as the air could be sufficiently cleared, entered the various shafts and began a search for the dead. A terrible sight met their eyes. Scattered about in various positions in the workings they found the bodies of the men, suffocated; their faces indicating in many instances the bitter fight they had waged to reach pure air and safety without the workings.

Rock Hampers Cherry Workers.

Cherry, Ill., Feb. 2.—[Special.]—Heavy falls of rock have been encountered by the men who are working in the St. Paul mine, which was unsealed yesterday, and it may be several days before any of the 172 bodies in the pit are recovered. The rescuing force is working in the west portion of the mine, trying to clear a passage between the main and the air shafts. The fire did not reach this portion of the mine.

After a passage shall have been cleared the men will drill through the heavy falls on the east side of the mine, where most of the bodies of the entombed miners are supposed to lie. One or more bodies are known to be near the air shaft, and these may be recovered before the main work of reaching the east side is begun.

The miners at the Granville, Ill., mine of the St. Paul Coal company have gone on strike.

Colorado Death Roll Is 75.

Primero, Colo, Feb. 2.—Monday's explosion in the main mine of the Colorado Fuel and Iron company claimed a total of seventy-five victims and left thirty-five widows and sixty-five fatherless children.

These facts were determined late this afternoon, when the official canvass of the camp was completed and the names of the missing men were checked with the payroll.

Exploration of the workings continued all day. At 8 o'clock tonight the bodies of two drivers, unidentified, were found in a crosscut. This makes a total of fifty bodies recovered. Search for the remaining twenty-five is being continued.

Late this afternoon Coroner Guiboyl sent thirty-four bodies to Trinidad on a special train, and tomorrow probably will forward the remaining sixteen to that city, where a general funeral will be held.

Get 34 Bodies at Drakesboro.

Drakesboro, Ky., Feb. 2.—With crêpe hanging on every other door along the two straggling streets of the little mining town of Browder, and motley funeral cortèges, headed by all sorts of improvised hearses moving toward the cemetery, today was largely given over to the effacement of death's work in the Elk Valley coal mine. There was no attempt at holding divine services over the mangled bodies. Rescuing parties were going up and down in the mine all day, but no further finds were made during the afternoon, the last body being brought up at 12:30 o'clock p. m.

This brought the count of dead to thirty-four, with one man, Foreman Pete Kelly, missing. The count made by mine officials this afternoon definitely fixes the total as above stated. Fifty-five men were in the area affected by the explosion, and of the twenty-who got out alive scarcely one was unhurt. Two of the injured are expected to die.

No new facts pertaining to the cause of the explosion were developed today. No attempt has been made as yet to call an inquest. State Mine Inspector Norwood arrived today from Lexington and began a careful survey of the scene of the explosion. The United States geological survey experts with their rescue equipment will find nothing to do when they arrive tomorrow morning.

U. S. Orders Experts to Kentucky.

Pittsburg, Pa., Feb. 2.—Assistant Chief Engineer J. C. Roberts, in charge of the United States geological survey station at this point, has ordered Mining Engineer J. J. Rutledge of Knoxville, Tenn., to Drakesboro, to assist in rescue work. J. M. Kavanaugh, an assistant at the local station, left Pittsburg early today with oxygen tanks and safety helmets for the scene.

Electric Club Elects Officers.

At the annual meeting of the Electric club of Chicago yesterday at the grillroom of the Chicago Automobile club, the following officers were elected: Frederic P. Vose, president; Homer E. Niesz, vice president; F. S. Hickok, secretary; F. J. Postel, treasurer. Other members of the board of managers are A. A. Gray, W. R. Kelly, Robert S. Mitten, George H. Porter, H. R. Rockwell.

For a sore throat, use OROTHYOL. At all druggists', 35 and 50 cents. A. C. Clark & Co.—adv.

Woman Who Was Not Mrs Gunness.

MRS. VALLEY CASEY AND HER FOUR-YEAR OLD SON

This is Mrs. Valley Casey, housekeeper for Gustavus Kirby of Kandiyohi, Minn., who, Samuel Kirby, brother of Gustavus Kirby, thought, was Mrs. Gunness, the Laporte murderess. Samuel Kirby was so sure he had found Mrs. Gunness that he paid the railroad fare of the Laporte marshal who went up to look at his find. The marshal found Mrs. Casey did not look at all like Mrs. Gunness.

FOR THE SUFFERERS AT THE CHERRY MINE.

Following is a list of Italian societies contributing to the relief fund for the widows and orphans of Cherry:

Nuova Industria, Franklin, Mich.	$ 25.00
Ettore Perrone, Laurium, Mich.	25.00
Beneficenza Italiana, Calumet, Mich.	25.00
Club Alpino, Calumet, Mich.	20.00
Pietro Micca, South Range, Mich.	25.00
Giuseppe Giusti, Calumet, Mich.	25.00
Toscana Gloriosa Italia, Hancock, Mich.	25.00
G. Garibaldi, Laurium, Mich.	20.00
Lega Cittadina, Laurium, Mich.	25.00
Cristoforo Colombo, Calumet, Mich.	25.00
Club Carlo Botta, Calumet, Mich.	25.00
Garibaldi Celibi, Calumet, Mich.	25.00
Total contribution	$290.00

These funds were forwarded to THE TRIBUNE by Guido Sabetta, Italian consul at Chicago.

THE TRIBUNE will continue to receive relief subscriptions. Checks should be made payable to the Tribune company.

PEARY SETS FORTH A PLAN FOR SOUTH POLE RESEARCH.

His Proposal Is That Arctic Club and the National Geographic Society Fit Out Joint Expedition.

Washington, D. C., Feb. 2.—Commander Robert E. Peary, discoverer of the north pole, has made a proposition to the National Geographic society, which, if accepted, will mean that an American expedition will be on its way to discover the south pole next fall.

On behalf of the Peary Arctic club of New York, Peary suggested that the club and the geographic society fit up a joint expedition to reach the south pole. The club, he said, would contribute the steamship Roosevelt, which could not be duplicated for $150,000, provided the society would assume the responsibility for the first $50,000 toward the cost of the expedition. All expenses above that sum would be divided equally between the two organizations. Peary estimated that the total cost would be from $75,000 to $100,000.

The expedition would start next fall, and would reach coast land about March, 1911. It is estimated that the explorers would reach the south pole about Dec. 31, 1911.

Peary said he could not conduct the expedition in person, as the sledge work required so much physical exertion that it needed a younger man than he to undertake it.

EVERYBODY TO HAVE HIS SAY ON HARBOR AND SUBWAY BILLS

No Action Will Be Taken by the Judiciary Committee Until a Full Hearing Is Had.

[BY A STAFF CORRESPONDENT.]

Springfield, Ill., Feb. 2.—[Special.]—Mayor Busse's visit to Springfield resulted in a promise from Chairman Chiperfield of the house judiciary committee that no action will be taken upon either the harbor or the subway bills until a full hearing has been had with all interests represented.

With the mayor were Ald. Foreman, Foell, Snow, and Koraleski. The council resolutions, reaffirming the position of the city government of Chicago that it stands for the "city" harbor bill rather than for the Ton bill conferring the right to construct harbors, was read into the house record, and the assurances came from the Chiperfield committee that there will be equal opportunity for both bills at the proper time. This time was set for next Wednesday, but developments changed the house program and it is probable there will not be enough members here on Wednesday to permit of a committee hearing.

The Field museum bill is in trouble. Opposition has sprung up in the house judiciary committee. The bill failed to get enough votes this morning to obtain a favorable report.

The house cleaned up its calendar this morning. It passed the Stearns Lake Michigan fishing bill, the senate bill regarding outlet sewers for certain cities, the bill wanted by East St. Louis for a local drainage district, and the bill providing for a commission of six to investigate the question of employers' liability legislation.

Mr. Chiperfield from the judiciary committee reported out favorably the income tax joint resolution and moved its adoption. Pending final action upon the joint resolution it was ordered to lie upon the speaker's table.

WANT CITY TO BUILD HARBOR.

A committee representing the Chicago real estate board went to Springfield last night to urge the passage of the Cermak bill, which seeks to give to the city of Chicago the right to build and maintain a harbor. Henry H. Walker, E. A. Halsey, and Joseph Donnersberger were chosen to press the adoption of the measure.

K. of C. Council Holds Ball.

The annual masquerade ball of the Marquette council, Knights of Columbus, was held last evening in the assembly rooms of the fraternity. About 200 attended.

PRIMARY ACTION IS UP TO SENATE

House Refuses to Consider Gibson Bill Until Own Measure Is Acted On.

MEMBERS GO TO HOMES.

No Business Can Be Transacted in Lower Branch for Two Weeks at Least.

Springfield, Ill., Feb. 2.—[Special.]—The house has declined to consider the Gibsonized senate primary bill until the senators shall have acted upon the Hamilton-Staymates-Ogleby-Murray-Deneen-Sullivan bill, passed by the house yesterday. By an agreement announced by Speaker Shurtleff this afternoon there will be no quorum in the house until one week from next Tuesday. By a less publicly proclaimed arrangement there will be no business transacted until the senate has done something with the house idea of direct plurality primary law.

It is well recognized that the house organization proposes to be belligerent. The representatives often have purchased shaky gold bricks from the senators, but they will not this time.

In the meanwhile, the Schmitt deep waterway bill reposes in Representative Smulski's committee, the election law amendments are missing, and the harbor bills, the subway bill, and the Field museum bill await the moment that the judiciary committee of the house is assembled by Chairman Chiperfield.

Boost House Primary Bill.

The house primary bill now looks good to the state administration and to the real friends of direct primaries. Strenuous efforts are being made to have the senate accept the bill in precisely the form in which it passed the house yesterday. Senator Hurburgh of Galesburg, the administration whip, is authority for the statement that the house bill is certain of favorable action in the senate next Tuesday.

The talk that an effort will be made to put the system of legislative nominations into a separate bill, to be sent back to the house for concurrence, still continues, and if enough votes can be secured for such an arrangement it is probable this course will be pursued next week. It is not the intention of the boosters for this proposal to change in any way the language or the legislative intent of the house bill, which provides specifically that the senatorial committee shall possess the absolute power to stipulate the number of house candidates which shall be nominated.

The advice of the old guard to the element which would strive to dodge the Supreme court upon this phase of the bill it is to leave the measure as it stands, and take the chance that the Supreme justices would overlook the legislative tangle upon the broad ground of subserving public policy.

Fight on Cermak Proposal.

Strong factors in both the senate and house want an amendment in the senate to the house bill which would slice out the Cermak provision that all members of managing committees must be duly elected precinct committeemen. Under the section which Representative Cermak fathered in amending the bill such of our leaders as Gov. Deneen for one or Roger C. Sullivan for another might be precluded from sitting in conferences of great moment in the Republican or the Democratic organizations.

Representative Cermak today introduced his bill providing for the nomination of aldermen in Chicago this spring by a direct plurality primary. The bill fixes the dates of the primary for March 4. Cermak wanted the bill sent to second reading without reference. The bill lies on the speaker's table. There does not seem to be any possibility of the Cermak bill receiving enactment.

Such a law undoubtedly would save much finance to those aldermen who have no opposition for reelection and who are stung for the expense of delegates' tickets, convention halls, and the usual trimmings which go with the soap box primaries.

SHIP FIGHTS WIND, WAVE, FIRE.

Steamer from New York Arrives at Galveston with Flames in Hold, After Eventful Voyage.

Galveston, Tex., Feb. 2.—[Special.]—The steamship El Dorado from New York arrived tonight with fire in the lower hold. The voyage was one of the most eventful in its history.

For two days and nights it battled a terrific storm off Cape Hatteras. In the combat with wind and waves the cargo was badly listed and for several hours serious damage to the vessel was threatened.

Emerging from the storm fire was discovered in a lot of charcoal and evidently had been burning several hours. Steam was shot into the hold and for three days the crew fought the fire.

Today as the vessel neared this port some of the hatches were removed, but the flames forced their being battened again tonight. Water and steam are being poured into the hold in an effort to extinguish the fire. The loss is estimated at $85,000.

COMMISSION BILL IS PASSED

House Amendments May Render It of No Value, However.

TEAR THE RECALL CLAUSE.

Friends Say High Percentage of Names Needed Ruin Purpose.

[BY A STAFF CORRESPONDENT.]

Springfield, Ill., Feb. 2.—[Special.]—The house today passed the commission form of government bill by a vote of 67 to 11, but the measure goes to the senate in such shape that it is likely the fight for the enactment of a law sought by friends of the new system will have to begin all over again.

The amended Gorman bill was passed without serious difficulty. At the first roll call it carried an emergency clause and received only eighty-seven votes, fifteen short of the 102 needed. Acting Speaker David E. Shanahan directed that the bill be placed on its passage minus the emergency proviso. There again were eighty-seven votes for the bill, and it was declared passed.

Opposed to Recall Amendment.

Formidable objection to the Chiperfield amendment concerning the recall section appears to be growing, and the assertion is made tonight that the senators who are "on the square" for a commission form of government bill will fight the house measure on the theory that the Chiperfield amendment is intended to wreck the practical operation of the act.

In the original senate and house bills the minimum of names necessary to petitions for a recall election was placed at 25 per cent. The Chiperfield amendment shoved this percentage up to 75 per cent. The argument being made tonight is that 75 per cent is an impossible proportion to get on a recall petition. Friends of the new system say the bill, as it stands, never would be accepted by any city with such a prospect in sight.

Fear "Official Newspaper" Plan.

The "official newspaper" amendment offered by Representative Dillon yesterday, and incorporated in the house bill, also meets with reproach from certain senators. Mr. Dillon voted against the bill today at every opportunity he had, frankly declaring that he opposed the bill on its merits.

There was no argument when the bill came along for passage this morning. On the roll call Representative Kleeman affirmed that he had made a recent study of conditions in Texas cities which have the commission form, and that the net results have been bad. Representative Tom Gorman of Peoria rounded up enough votes to save the measure as against Representative Aischuler of Aurora, whose sole ambition was to jab it to the heart.

INDICTS 42 IN GARY LIQUOR WAR

Grand Jury at Crown Point Deals Hard Blow to Alleged "Blind Tigers."

The grand jury at Crown Point, Ind., which for the last two weeks has been hearing evidence on the "blind tiger" situation at Gary, yesterday afternoon returned forty-two indictments against alleged illicit traffickers of liquor. The investigations will continue and several more indictments are expected.

More than 200 persons, including nearly every official and employe of the city, have been summoned to testify.

It is believed that the recent "immunity bath" taken by the blind tiger keepers when they pleaded guilty before Mayor T. E. Knotts of Gary to the charges and had their sentences suspended will be disregarded on the ground that they connived to secure their own conviction.

OBITUARY.

DR. HENRY W. MERRILL died of paralysis yesterday at his residence in Maywood. He was 68 years old and had been a resident of that section for more than thirty years, practicing medicine there following his graduation from Rush Medical college. His wife and two children survive. Dr. Merrill's father, the late James Henry Merrill, was one of the pioneer residents of the city. Funeral services will be held at the Congregational church in Maywood tomorrow afternoon.

MRS. SARAH C. MASON, widow of William Mason of Morris, Ill., died at the home of her sister, Mrs. B. W. Forward of 6707 Wentworth avenue. She will be buried at Morris today.

SIR GEORGE DRUMMOND, senator, president of the Bank of Montreal and president of the Canada Sugar Refinery company, died yesterday aged 81.

LEVI WITHER, lumberman and Republican party leader, died yesterday in La Crosse, Wis., aged 78.

DENEEN ON TOUR URGES WATERWAY

Governor Will Visit Downstate Cities in Fight to Aid Schmitt Bill.

NO COMPROMISE BY HIM.

Completion of the Lockport-Utica Canal Called Plain Duty of State.

[BY A STAFF CORRESPONDENT.]

Springfield, Ill., Feb. 2.—[Special.]—Gov. Deneen started today on a campaign for the Schmitt deep waterway bill, which initiates the real waterway fight in the legislature. He declared before the business men of Springfield, represented in the chamber of commerce, that it is the business duty of the state to proceed with the Lockport-Utica canal under such terms as are specified in the Schmitt bill.

Gov. Deneen tomorrow will address the business men of East St. Louis upon the same topic and on Friday he will go to Watseka. It is his program to urge his friends in both the senate and house to jump into the scrap immediately and bring the waterway row to a crisis.

Reply to Sherman Speech.

In his chamber of commerce speech Gov. Deneen indirectly replied to the speech of Lawrence Y. Sherman in New York. He insisted that the deep waterways is favored by the people and that the bond issue, approved at the last election, is an indication of that favor. He offered a number of reports on deep waterways from the government and referred at length to the plan inaugurated in the state of Illinois.

The governor expressed wonderment at a protest at this time and said that no opposition had been offered when the proposition was first presented to the people. In referring indirectly to the speech of Sherman, the governor said:

"I am aware that among the opponents of this project are to be found some whose opposition is not traceable to any sinister motive. This, I would be the last to deny. All I can say to such opponents is that their private views are opposed to the deliberate judgment of the state commission appointed to advise the general assembly upon this question, of the general assembly itself, and of the people of this state. In combating these views, however, I do not hesitate to say that in their nature they are calculated to serve private and defeat public interests and that they have their origin either in misinformation or in the ulterior purposes of those who seek to profit by preventing a realization of this great public undertaking."

Planned Campaign Long Ago.

The governor had planned to start upon a speech making tour of the state in behalf of the program for waterway construction and water power development in the Lockport-Utica district when the Cairo riots occurred. These and the matters which followed in rapid succession kept the governor at Springfield. It is in partial development of this campaign policy that takes Gov. Deneen on his trip tomorrow.

The action of the house in declining to do further business until the senate has taken some definite action on the house primary bill means there will be nothing doing on a waterway bill until one week from Tuesday. If the senate gets across about a primary law and mubs the house measure, the deadlock will continue indefinitely, which means in the long run that Senator Lorimer will have all the time he wants at Washington to make good on his promises to the state to secure federal aid of much magnitude for the Lockport-Utica stretch of deep waterway.

Deneen Wants No Compromise.

Gov. Deneen let it be known tonight that he looks for no compromise. All that Lorimer asked for when compromise talk was in the air was enough time to get his case before the proper committees at Washington. The Lorimer argument was that Mr. Lorimer had merely to state his desires and congress would do the rest.

Any compromise or agreement which might have been made lasted no longer than Feb. 1. That was three days since, and the reports from Washington have not convinced any of the leaders that federal coin is on its way to Illinois as per the Lorimer talk.

In any event the governor, by his intimations tonight, has burned all bridges and is ready to go to the front for the Schmitt bill.

MARSHALL FIELD & CO.

The February Furniture Sale.

We Direct Especial Attention to Three Examples of the Many Remarkable Values.

Mahogany Rockers, covered in heavy mohair velours or fine grained leather, 12.75.

Library Tables, in solid mahogany, top 44 by 28 inches, as illustrated, $17.50.

Mahogany Bookcases, 61 inches high, 37 inches wide, as illustrated, $19.50.

An entire salesroom on the Eighth Floor, State Street Building, has been given over to the display of the special sale of Furniture. This is but one indication of the great extent of this sale—a sale which surpasses all previous successes in value-giving. Rich, dignified pieces for any room in the home afford the saving of substantial sums if purchased at this time.

Portland cement must always pass the same tests, but MARQUETTE exceeds these tests. It is made from pure rock and is always uniform.

Anybody who wants to find out can learn how to mix Portland Cement. So can anybody learn how to make clothes or build houses. But there's always a man who knows how to do it a little better. It isn't the material that he uses, but something that you can't measure or weigh or count—it's called "know-how." Marquette Cement is Portland Cement with "know-how" added to it. It's the best, by test.

BOOKLET ON REQUEST.

Marquette Cement Mfg. Co.

Marquette Building, Chicago. *Works: La Salle, Ill.*

MEACHAM & WRIGHT, CHICAGO DISTRIBUTORS.

EDUCATIONAL.

Real Commercial Training

which fits you to take and hold the best stenographic and accounting positions in Chicago, is obtained through the

MacCormac School

1200 E. 63rd St. Phone H. P. 2138

GET CATALOGUE—NO SOLICITORS

EDUCATIONAL.

LEARN GREGG SHORTHAND

and save time, labor, and money. Day and evening instruction, enabling pupils for high grade positions. Send 2c stamp for illustrated booklet and other literature. GREGG SCHOOL, 151 Wabash ave., Phone Central 5788.

THIRTY YEARS CHICAGO BUSINESS COLLEGE. Chemistry Chs. Schools of Business, Shorthand, Typewriting, and Penmanship, Bookkeeping, Telegraphy, Telephony, and practical Business and Law Courses. 103 East Lake Street, Chicago, Ill.

FURS

BROUGHT FROM N. Y. STORE ROOMS. ALSO

GOWNS SEIZED

BY

U. S. GOVERNMENT

SOLD

December 15, 1909

FOR NON-PAYMENT OF DUTY

ON SALE

COMMENCING TODAY

ONE WEEK ONLY

Great Northern Hotel

at ¼ Appraised Value

BARGAIN NO. 1.

Pony Coat

Made of finest Sat Russian pony and Carmel skins, lined with beautiful satin, jewel buttons. VALUE $160. PRICE $44

SPECIAL.

16 Lynx Sets

Made of finest black Belgium lynx; open rug muff; long silky hair; skins matched Rafin's Say, a guaranty of finest quality; most exceptional bargain. POSITIVE VALUE $70. PRICE $22

BARGAIN NO. 2.

12 Mink Sets

Made of the finest Eastern mink procurable; shawl effect; animal muff, 20 beautiful tails, paws; an opportunity not to be overlooked. Guaranteed VALUE $150. PRICE $35

MOST EXCEPTIONAL BARGAIN.

8 White Fox Sets

Made of finest Arctic White Belgium HARE skins, lined beautifully with white satin; open rug muff and animal effect collar. VALUE $65. PRICE $15

11 Gents' Coats

of finest broadcloth, shell lined beautifully with exceptionally perfect skins, large shawl, Persian lamb collar, finest tight curl; worth best coat for outgoing. VALUE $125. Must be seen to be appreciated. PRICE $35

ALSO A NUMBER OF GOWNS CONFISCATED BY U. S. GOVERNMENT.

Gowns

Most beautiful creations; made by finest Parisian tailors, costing over $100 each. PRICE $27

Don't Miss This Sale

MOST ASTONISHING OFFER

EVER MADE TO BUY

MOST BEAUTIFUL FURS

AT THESE LOW PRICES.

CALL AT ONCE

Great Northern Hotel

Suite K-34

ON EXHIBITION DAILY UNTIL 8 P. M.

POLAR WEATHER

Makes

CUTICURA SOAP

And Cuticura Ointment indispensable. For winter rashes, eczemas, frost-bites, chappings, red, rough faces and hands, and as winter emollients for preserving, purifying and beautifying the skin, scalp, hair and hands, Cuticura Soap and Cuticura Ointment have no rivals worth mentioning.

Guaranteed absolutely pure and may be used from the hour of birth.

WHERE TO EAT.

KING WAH LO CO., 295-297 Wabash Av. Chinese and American Restaurant. Opened for Business Saturday, Dec. 18, 1909. Public Invited.

CAFE STIFTER 242 Wabash Avenue. RESTAURANT AND BAKERY. Tempting Menus. Popular Prices.

Frank Howard Will Sing Here Saturday Night. BENEFIT MINSTREL SHOW. Warrington Theater, OAK PARK. Chicago Tribune Summer Hospital.

ADVERTISE IN THE TRIBUNE.

THE BEST "APENTA" NATURAL APERIENT WATER BOTTLED AT THE SPRINGS, SAN PAOLO, HUNGARY

FOUR DISCIPLINED BY POLICE BOARD

Sergeant Fined, Patrolman Reprimanded, Two Others Lose Their Jobs.

WAR ON THE SPITTERS.

Chief Orders Plain Clothes Men to Enforce Sanitary Regulation of City.

One patrolman and a dog catcher were discharged, a sergeant fined ten days' pay, and another patrolman reprimanded yesterday after hearings by the trial board. One of the cases disposed of dated back to August, 1908. The cases were those of:

Patrolman Frederick Bartholomey of the Deering street station; absent from duty without permission; four previous fines against him; discharged from the department.

Dog Catcher Mathew Werle, conduct unbecoming an employe of the police department; discharged.

Sergt. John J. Duffy of the detective bureau; intoxication and insubordination; fined ten days' pay.

Patrolman Edward J. Heffron, Attrill street station; conduct unbecoming an officer; reprimanded.

It was charged that Werle shot Ike Steinberg on Aug. 31, 1908. The matter was taken to the Criminal court.

Charges Made by Lieut. Rohan.

Lieut. Andy Rohan of the detective bureau made the charge against Sergeant Duffy. The trouble occurred at a recent roll call.

Chief Steward issued an order directing all commanding officers to detail plain clothes men on street cars and elevated trains to arrest violators of the anti-spitting ordinance. Persons caught spitting on the sidewalk also will be arrested.

For a brief interim the police department will be permitted to rest from fear of transfers. "For a few days at least," Chief Steward will devote some of his attention to have a number of saloon licenses revoked for repeated failure to obey the 1 o'clock closing ordinance. The chief received a "Black Hand" communication, but he is ignoring the message.

Cleaning Up the West Side.

Inspector Hunt's activities in driving disorderly houses from the residence districts of the west side are closely watched by the head of the department. The recently transferred inspector has sent word to all keepers of such houses now in residence districts that he would give them ten days in which to move.

Four Madison street resorts and three "rooming houses" in West Van Buren street were ordered closed immediately.

Four clergymen will confer with Mayor Busse this morning in an effort to have him appoint a commission of fifteen to investigate vice conditions in the city with a view of remedying conditions. They are Prof. Herbert L. Willett of the University of Chicago; the Rev. J. A. Vance, pastor of Hyde Park Presbyterian church; the Rev. Benjamin Lewis Hobson of McCormick Theological seminary, and the Rev. Smith Ford, pastor of the Englewood Baptist church.

TWO DEATHS IN ONE FAMILY DUE TO SPINAL MENINGITIS.

Health Department Places the Home of I. H. Slaminski at Mayfair Under Quarantine.

The house of I. H. Slaminski at 4539 North Forty-sixth court, Mayfair, has been placed under quarantine, and the family will be closely watched following an investigation by the health department, which showed that the death of two children of the family was due to cerebro spinal meningitis. A third child affected with the disease has been taken to a hospital.

"We do not anticipate any danger of the disease becoming epidemic," said Dr. H. Spaulding of the Health department. "The house has been fumigated and placed under quarantine, the quarantine being more on account of the fact that an infant child has whooping cough than fear of a spread of the other disease.

"It is not necessary to quarantine for spinal meningitis, the disease not being classified as contagious, like scarlet fever and diphtheria. Sometimes houses are quarantined, but it is a matter wholly discretionary with the health department. There are five children in the family besides the two that died and the third affected."

Cerebro spinal meningitis has never been epidemic in Chicago, cases being sporadic. Figures for several years show the fatalities to have been three in 1904, sixteen in 1905, six in 1906, and twenty-four in 1909.

The deaths in the Slaminski family are the first to occur from the disease in several months, according to the health department.

PASS IN PHARMACY TESTS.

Names of Successful Applicants from Chicago and Elsewhere Given Out at Springfield.

Springfield, Ill., Feb. 2.—(Special.)—At the January meeting of the Illinois state board of pharmacy in Springfield, eighteen out of a class of forty-seven applicants for registered pharmacist and twelve out of sixteen candidates for assistant pharmacist passed the examinations. The names follow:

Registered pharmacists—Bella L. Galvin, Edward E. Luken, Frederick Rujecker, Max Stine, M. A. Sertitella, and Gustav A. Nester, all of Chicago; and James T. English, Carrollton; Charles E. Pianti, Grafton; B. F. Hudson, Mowequa; Roy L. Irwin, Decatur; J. L. Lawrence, Arthur; Thomas Q. Mathis, Granite City; Hugh McCleln, Nokomis; Joseph D. Proffit, Anchor; Harold N. Rusch, Galesburg; J. Robert Shine, Mattoon; John H. Sims, Perry, and John E. Sisk, Marion.

Assistant pharmacists—L. R. Crawford, Hyman Labovitz, Charles Gimbis, and Arnold P. Hicks, all of Chicago; and Charles E. Brady, Jacksonville; Harry Bugg, Springfield; Elton H. Elder, Decatur; Lester T. Loomis, Medora; Cora Miller, Tuba; H. F. Chermoyer, Jacksonville; Roy E. Orr, Springfield, and F. D. Williamson, Upper Alton.

The next meeting of the board for the examination of registered pharmacists will be held in Chicago, Tuesday, March 8.

SAYS BOY NEEDS $4,000 A YEAR

Court Asked for That Sum to Care For and Educate Ten Year Old George L. Bradbury Jr.

Four thousand dollars a year is asked for the care and education of 10 year old George L. Bradbury Jr. by John B. Cockrum in a bill filed in the Circuit court yesterday as "next friend."

George Lewis Bradbury left an estate of $391,000, his son to be allowed $1,200 a year until he was 21. The child's mother died later and since then he has lived at 3214 Michigan boulevard with an aunt.

It is now claimed that no provision was made in the father's will as to the extra expense that would be incurred in the event of the mother's death.

Sore Throat Prudence.

No family medicine chest is well stocked without a bottle of TONSILINE, for you don't know what moment it may be needed to cure a suddenly developed case of Sore Throat. Don't take unnecessary chances, because Sore Throat seems a little ailment. It may be Tonsilitis, Quinsy, Croup or Diphtheria tomorrow. Cure the Sore Throat by taking TONSILINE, the one, exclusive throat remedy, and prevent these dreaded diseases.

One dose of TONSILINE will give relief, and a very few doses will cure. It is the stitch in time. 25c and 50c, at all druggists. The Tonsiline Co., Canton, Ohio.

NEWS OF THE COURTS.

Decrees and Judgments.

Judge Dupuy—6138—Osterlock vs. Osterlock, divorce.—4850—Kacsanowska vs. Kacsanowska, divorce.—3753290—Pecha vs. Pecha; divorce.—5016—Burke vs. Burke; divorce.—6520—Koontz vs. Koontz; divorce.—123711—Haven vs. Svodspat, decree.—3373—C. T. & T. Co. vs. Rothouse et al.; decree.

Judge Petit—295598—Fahrney vs. McLeod et al., decree.—6925—In re petition of John Hill et al., decree.—296769—Real Estate Title and Trust company vs. John H. Thompson, decree.

Judge Walker—6906—Cieserski vs. McGinner et al., decree of sale.—7018—Ostrowsky vs. Ostrowsky, divorce.

Judge Windes—4729—Horan vs. Horan, decree of sale.—220—Schulz vs. Jobst, decree of sale.—3191—Mathys vs. Ox Beef company, decree.

Judge Ball—2241—Reddick vs. Stars R. company, judgt. on fdg., $1,500.

Judge Scanlan—246004—Morris vs. I. C. Ry. Co., judgt. on fdg., $150 and sat.

Judge Gibbons—Keegan vs. Northwestern Ele. Ry. Co., judgt. on verdt., $500 and sat.

Court Calls for Today.

UNITED STATES CIRCUIT COURT.

Judge Kohlsaat—10 a. m., 27496.

Judge Landis—10 a. m., motions.

UNITED STATES DISTRICT COURT.

Judge Landis—10 a. m., motions.

Judge Carpenter—10 a. m., motions.

CRIMINAL COURT.

Judge McEwen—Trial call, 1546, 2438, 2453, 2453, 2460, 2426, 2427, 2428, 2425, 576, 588, 589, 601, 602, 603, 605, 615, 616, 671.

Judge Barnes—Trial call, 1168, 1189, 1072, 2348, 138, 2416, 2413, 1414, 2400, 2401, 2402, 2971, 2444, 2469 368, 370, 1068, 1542, 1297.

Judge Kersten—Trial call, 2119, 2120, 1063, 184, 237, 312, 2097, 315, 316, 635, 524, 532, 544, 675.

Judge Tuthill—Trial call, 546, 1102, 1132, 1147, 1150, 1157, 1186, 1212, 1220, 1221.

SUPERIOR COURT.

Judge Chetlain—No announcement.

Judge Dupuy—10 a. m., chancery motions of course; trial call, 4700, 4103, 3410, 5528; 2 p. m., trial call, 265002, 277004, 1502.

Judge Abbott—9:30 a. m., trial call, 2816, 2771, 1968, 3052, 2397, 2352, 2977, 2487, 1671, 2576, 1966, 1747, 1552, 2774, 3124, 3126, 3129, 3130, 3131, 3112. On trial, 1495.

Judge Kavanagh—10 a. m., law motions of course; trial call, 3530, 3177, 3611, 3614, 3452, 3760, 3595, 3876, 715, 3092, 3344, 4073, 4074, 4075, 4076. On trial, 3350.

Judge Barnes—At Criminal court.

Judge McSurely—10 a. m.—Trial call, 4397, 4467, 4440, 4445, 4590, 4584, 4585, 4589, 4590, 4657, 4659, 2301, 4661, 4727, 4751, 4753, 4768, 4800, 4801, 123, 3271. On trial, 4566.

Judge Ball—9:30 a. m.—Trial call, 2629, 2400, 2636, 2664, 2707, 2708, 2709, 2771, 2713, 2714. On trial, 2537, 2683.

Judge Brentano—10 a. m.—Set motions.

Judge Wright—No announcement.

Judge Ben Smith—9:30 a. m.—On trial, 4321.

CIRCUIT COURT.

Judge Petit—10 a. m.—Chancery motions of course—Trial call, 287784, 231061, 236996, 203761, 2990, 297363, Sedlacek vs. Bohn B. L. A. Co., 2028, 6528, 277005, 2720. On hearing, 974.

Judge Walker—10 a. m.—Chancery motions of course—Trial call, 1529, 2461. On trial, 2820.

Judge Windes—9:30 a. m.—Chancery motions of course—On hearing, 2002. Announcement. Judge Windes will have a first call of 100 cases from 701 to 800, inclusive, at 9:30 a. m.

Judge Pinckney—At Juvenile court.

Judge Tuthill—At Criminal court.

Judge Mangan—10 a. m., law motions of course, trial call, 3606, 3618, 3597, 3169, 3098, 3390, 4005, 1275, 4055, 4075, 4120, 4236 575, 698, 4143, 4035, 3566. On trial, 3496.

Judge Baldwin—10 a. m., law motions of course, set case, 295836. On trial, 2905.

Judge Scanlan—10 a. m., law motions of course; trial call, 264481, 5860, 5861, 3423, 3444, 3449, 3350, 2017, 1930, 2816, 3395, 1521, 284697, 4898, 3416, 3474, 2708, 2613, 3681, 2616, 2644, 2592.

Judge Honore—No announcement.

Judge Gibbons—10 a. m., law motions of course, trial call, 1992, 2964, 3051, 3616, 3686, 3520, 220694, 203863, 2628, 2762, 3714, 3719, 3245, 3775. On trial, 3535.

COUNTY COURT.

Judge Rinaker—10 a. m.—Motions. All undisposed of legal objections and benefits in calendar 187.

Judge Reckhow—10 a. m.—All undisposed of legal objections and benefits in calendar 186.

PROBATE COURT.

Judge Cutting—10 a. m.—Motions in estate of N. Perault, Mary Connolly, and Emil Stuckler; 2:15 p. m.—In estates of Hulda Cohen, John Voss, and Max Goldblatt.

Judge Welch—10 a. m.—In estates of Isabella Murray, Theodore Schuster, Theodore Schram, Charles F. Weber, Eliza Kidd, Gustav Hering, and Joseph Bard. 2 p. m.—In estate of Paulina Sawicki.

MUNICIPAL COURT.

Calendar 1729, general No. 204064, page 49, is the last case assigned from the jury calendar for Thursday.

Judge Olson [jury]—183260, 150808, 155301, 90489.

Judge Neap [nonjury]—166227, 166288, 164533, 165573, 167105, 167034, 167804, 156547, 169868, 164752, 170821, 144053, 160758, 164189, 163961, 170794, 171076, 141428, 165343, 168717, 165180, 167139, 165409, 163833, 163974, 170984, 166040, 164672, 165307, 170288, 141801, 165811.

Judge Crowe [nonjury]—164610, 166106, 169273, 164717, 167697, 167601, 167604, 171052, 164981, 165568, 164661, 164601, 170067, 169729, 167566, 170397, 170397, 170616, 164716, 165471, 167063, 160541, 169718.

Judge Cottrell [nonjury]—162698, 168820, 167895, 171014, 171020, 168511, 168571, 167558, 169664, 169629, 161866, 164416, 164562, 171015, 164873, 162234, 168528, 165447, 165118, 171209, 165118, 166710.

Judge Bruggemeyer [nonjury]—159121, 165264, 167072, 170268, 164762, 164435, 164769, 170967, 160201, 166051, 169120, 164477, 159787, 167188, 160268.

Judge Girten [nonjury]—149924, 115564, 119176, 120184, 120183, 148569, 147961, 148946, 145865, 118072, 116192, 110068.

Judge Uhlir [nonjury]—138084, 138083, 123088, 138097, 139149, 149309.

Judge Gillan [nonjury]—146961.

Judge Walker [jury]—92178, 92293, 92296, 92297, 92317, 92322, 92344.

Judge Foster [jury]—200109, 77542, 167339, 159537, 92140, 124121, 137929, 3277, 92835, 200311, 200004, 92247, 167362, 167405, 166368, 94321, 200322, 91204, 138479, 94217, 12164, 92191, 39713, 139756, 164740, 149980.

Judge Fake [jury]—200924, 169046, 90682, 93029, 93516, 93317, 93318, 200984, 93321.

Judge Eberhardt [jury]—168321, 201672, 201081, 201095, 202028, 202032, 202027, 203020, 203032, 203047, 203060, 203066, 203075, 204046, 204047, 204052, 203053, 204064.

Judge Cleland [jury]—91201, 91202, 158273, 90711, 146717, 90754, 91189, 91191, 91198, 200220, 200224, 200318, 200446, 200610, 200718, 200771, 200783, 200951.

Judge Peltier [jury]—90337, 167618, 157971, 94194, 94204, 94250, 167823, 150731.

Judge Houston [jury]—141207, 92338, 167617, 92346, 93071, 93304, 93321, 93322, 149751, 163953, 167420, 200022, 201062, 201076, 202022, 201080.

Judge Blake [nonjury]—122119, 168384, 90344, 170668, 93374, 92246, 91171, 90760, 167424, 94209, 170772, 170852, 170857, 90798, 168619, 169705, 169464, 94263, 166084, 169094.

Judge Hume [nonjury]—148525, 161021, 372, 203044, 203045, 202041, 203077, 167088, 168535, 162786, 164183.

Judge Goodnow [nonjury]—41106, 41107, 40807, 40291, 40907, 40746, 94878, 40747, 40405, 40323, 152297, 41098, 40402, 166630, 40414, 41215, 160700.

Illinois Supreme Court Opinions.

Springfield, Ill., Feb. 2.—(Special.)—Illinois Supreme court proceedings today were:

6329—Bennett vs. Chicago City Railway Co.; rehearing denied.

6746—Hoaking vs. Southern Pacific Co.; rehearing denied.

7715—People vs. Bautenberg; motion by defendant to dismiss for want of prosecution allowed; writ error dismissed.

7080—Oughton vs. Ketcham et al.; motion by appellee to dismiss on short record with damages allowed; appeal dismissed with $50 damages.

6976—City of Pekin vs. Wetzel et al.; motion by plaintiffs for extension ten days to file abstracts and briefs denied; no reasons or affidavit in support of motion.

7012—Heimberger vs. Elliott Frog & Switch Co.; motion by petitioner for leave to file amended transcript allowed.

6712—Zimmerman vs. Zimmerman; motion by appellee to retax costs allowed; costs ordered relaxed, each party to pay one-half costs.

6580—People ex rel Stead vs. President and Trustees of the Commons of Hasbaskia; rehearing denied.

6745—People vs. Woll; rehearing denied.

6961—People vs. Allegretti et al.; motion by plaintiffs to consolidate this cause with 6940 Ritchie vs. Wayman et al. allowed; cause consolidated with case 6940.

6962—Village of River Forest vs. Chicago and Oak Park Elev. Ry.; motion by appellee to expunge from bill of exceptions the words indicating that bill of exceptions contains all the evidence in the case denied.

7031—Judd vs. Kethams et al.; motion by appellee to dismiss on short record with damages allowed; appeal dismissed with $50 damages.

7017—C., C. C. & St. L. Ry. Co. vs. Baxter, admr.; motion by petitioner for leave to file supplemental record allowed.

6960—People vs. Brooks; motion by plaintiff to continue denied; plaintiff in error given to and including Monday, Feb. 7 to file briefs and abstracts; motion by defendant to strike bill of exceptions from record denied.

6962—Town of Cicero vs. Haas; motion by appellant to advance and determine this cause with case 6947; opinion filed yesterday in 6947 rendered impossible allowance of this motion; case will keep its regular place on the docket.

6866—Bonney vs. Bonney; motion by respondent to dismiss petition for certiorari reason petitioner nonresident and no bond for security costs filed; bond costs has been filed, but no showing made therein as to responsibility of bondsmen as required by rules of this court; motion to dismiss denied at present and rules entered that security with sufficient showing as to responsibility be filed within five days; if not so filed motion to dismiss will be allowed.

6674—Abrahamis vs. Woolley; rehearing denied.

7019—People vs. Freeman; motion by defendant to strike briefs of plaintiff in error from files denied.

7005—Evans et al. vs. Holman et al.; motion by appellants to strike cross errors from files denied.

6993—Chicago and Eastern Ill. R. R. Co. vs. Funucane; motion by petitioner for leave to file an amended petition for certiorari allowed.

6755—McCullough vs. Illinois Steel Co.; rehearing denied.

6948—Prairie Oil & Gas Co. vs. Ehrhardt; motion by appellee to file new briefs instanter allowed.

7010—City of Highland Park vs. McMullin; motion by appellant to continue allowed and case continued until April term.

7029—Stronberg vs. James & Co. Bank; motion by appellant for leave to file record, briefs and abstracts instanter and to continue cause to April term, without prejudice to appeal denied; record should have been filed twenty days before first day of term; appeal dismissed.

6796—Duffy et al. vs. Duffy et al.; rehearing denied.

6971—Lassers vs. North German-Lloyd Steamship Co.; suggestion by appellant and motion for leave to supply denied.

7024—Walters et al. vs. Tite et al.; motion by appellant to substitute administrator de bonis non, to dismiss appeal, and for leave to withdraw transcript; administrator de bonis non substituted as appellant, appeal dismissed and leave given to withdraw transcript on leaving copy certified by the clerk of this court.

Adjourned until 9 a. m. tomorrow.

Hunyadi János

Natural Laxative Water

Quickly Relieves:—
Billousness,
Sick Headache,
Stomach Disorders.

Best remedy for CONSTIPATION

LIVER UPSET? Try Hunyadi János
NATURAL APERIENT WATER.
Avoid Unscrupulous Druggists

California Limited

Why not live on the seashore *this* winter, at Coronado or Santa Barbara?

There January is like June. The salt air will build you anew.

Go there on the train of luxury.

The California Limited runs daily between Chicago-Kansas City and Los Angeles-San Diego-San Francisco.

Exclusively for first-class travel.

Fred Harvey meals, too.

On the way is the rainbow-hued

Grand Canyon of Arizona

A Pullman takes you to the rim of this titan of chasms. Two to five days' time, $6.50 railroad fare, a reasonable hotel bill at El Tovar (management of Fred Harvey) and a few dollars for rim and trail trips—that's all the extra expense.

Ask me for illustrated booklets—"California Limited," "Titan of Chasms," and "El Tovar."

Geo. T. Gwinip, Gen. Agent, A. T. & S. F. Ry., 105 Adams Street, Chicago. Phone, Central 2057.

Santa Fe all the way

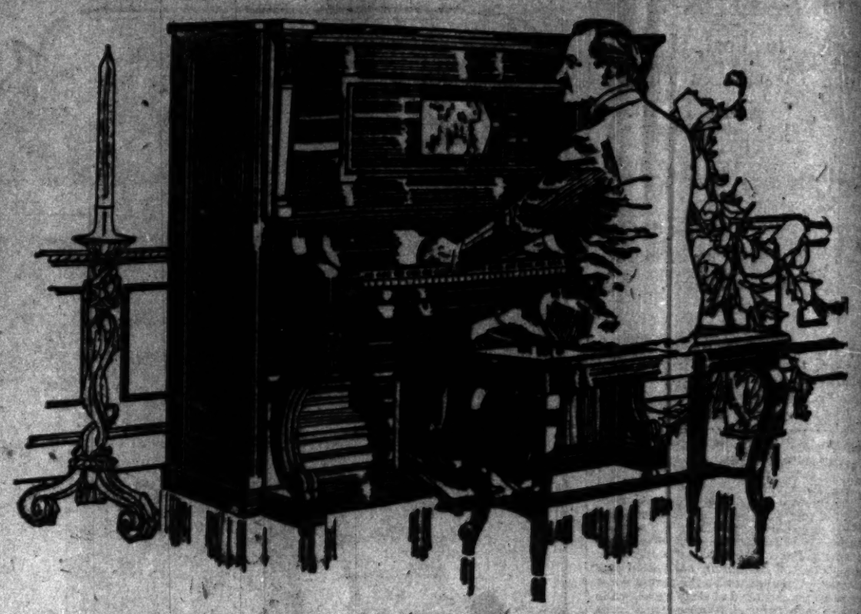

A Business Man's Recreation

Upon the way a man spends his time *outside* of business very largely depends his efficiency *in* business.

Many prominent men of large affairs are today making music their hobby.

This has come about since the invention of the PIANOLA PIANO, an instrument that makes music an intimate part of the lives of persons wholly without musical training.

The very act of playing the PIANOLA PIANO is restful to busy brains. It is easy to play, yet it rewards the degree of intelligence that is put into the playing.

That is one of the things that make the PIANOLA PIANO appeal to the kind of men who are temperamentally active, and like to be active even in their pleasures. Lyon & Healy's record of sales shows that the PIANOLA PIANO is bought by leaders in the business world, by bank presidents, corporation officers, La Salle Street men, captains of industry in *every* line.

Such men know that an evening spent with the PIANOLA PIANO in the atmosphere of beautiful music, and in the home circle, is wisely spent.

Music, even in its lighter and more popular forms, has a distinct tonic value to the mind. It clears up brain fag and drives out the recollection of petty annoyances.

PIANOLA PIANO

Particularly is this true *when you produce the music yourself.*

The making of the PIANOLA an integral part of various high grade pianos has vastly broadened the usefulness of the instrument. In the PIANOLA PIANO, the keyboard is always ready for playing by those members of the family who have command of technique. But, in addition, the musically untaught may also find solace and pleasure in direct contact with the great art of music.

There is but one establishment in Chicago where the PIANOLA and PIANOLA PIANO are sold. That these two instruments are the best of their type is the emphatic opinion of the entire musical world.

Prices from $550.00 upwards. Moderate Monthly Payments. Old Pianos taken in Exchange

Won't you come to our Pianola Piano Concert tomorrow? Then you will realize that we do not overstate the pleasure you would get out of a Pianola Piano.

Lyon & Healy
WABASH AVENUE AND ADAMS STREET

Pianola Concert takes place every day at 2:15. First floor. Miss Burton and Mr. Ingham soloists. Delightful program occupying one hour.

AMUSEMENTS

CHICAGO OPERA HOUSE | TONIGHT
MISS PATSY
LADIES' MAT. SAT. 2:20
Henry W. Savage Offers
By SEWELL COLLINS.
"A FUNNY FARCE CAPITALLY ACTED." —EXAMINER.
WITH GERTRUDE QUINLAN
And "One of the Best Companies of the Season."—JOURNAL.
Every Eve. 8:20. Prices 25c to $1.50.

AUDITORIUM
LAST WEEK. MATINEE SATURDAY.
MAY ROBSON
IN ANNE WARNER'S GREAT COMEDY
THE REJUVENATION OF AUNT MARY
PRICES 50-75-$1.00.

THURSTON
CROWN Theater Ashland and Division
Next—"Fifty Miles."

AMUSEMENTS

CORT DEARBORN Near RANDOLPH
Phone Rand. 1040. 50c to $1.50
IF YOU WANT REAL FUN EXCEED THE SPEED LIMIT WITH
The Girl in the Taxi
With CARTER DE HAVEN
AND AN ALL-STAR CAST
In the Merry French Farce
MAT. SATURDAY 2:15

ILLINOIS
Every Night. Mats. Wed. & Sat.
"The flight of time is rapid quite; 'Seven Days' now Every night."
7 Days
"RIOT OF LAUGHTER."—Amy Leslie, News.

GLOBE Theater Wabash Ave. and Hubbard Court.
Emil Berla and the Viennese Opera Co.
In "DER KELLERMEISTER"
NIGHTS, 25c, 50c, 75c.
MATINEES TUES., THURS., SAT., 25c

AMUSEMENTS

COLONIAL THEATRE BEAUTIFUL | EVERY NIGHT
LAST WEEK 4 TIMES | POP. MAT. SATURDAY 50c to $1.50
ANNA HELD
With CHAS. A. BIGELOW and Beauty Chorus
NEXT SUNDAY NIGHT
SEAT SALE TODAY AT 9 A. M.
Henry W. Savage's Musical Romance of Stageland.
THE LOVE CURE
With CHAS. J. ROSS and ELGIE BOWEN.

WHITNEY
GRACE LARUE
in a New Comic Opera by Julian Edwards
MOLLY MAY
J. E. Sullivan, Frank W. Sims, J. H. Goldsworthy, George Odell, Eva Fallon, Frances Ewesan, Kate Rolle, May Mackenzie and Sydney Grant.
Exquisitely Staged and Chorus of 50.
Popular $1.00 Today—Regular Mat. Saturday.

AMUSEMENTS | AMUSEMENTS

WARRINGTON THEATER OAK PARK
NEXT SATURDAY NIGHT, FEB. 5
MINSTRELS By Chicago Minstrel Club
By Chicago Minstrel Club VAUDEVILLE
Benefit Tribune Free Summer Hospital
Hear Frank Howard Sing "When the Robins Nest Again"
FRED B. MALCOLM, Burlesque Prima Donna
ARCHIE GUERIN, RAY. STEPHENS
Prices: $1, 75c, 50c and 25c
Seats on Sale at Theater and Monroe's Cigar Store, Tribune Building.

AMERICAN MUSIC HALL
Positively This Week Only—Twice Daily
Harry Lauder With New Songs
KARNO COMEDY CO.—10 Star Acts
Pop. Mats., 25c, 50c, 75c; Eves., 50c to $1.50
Next Week: SENSATIONAL MAGOSSE

MAJESTIC
ANOTHER BIG DOUBLE HEADER
England's Favorite Hetty King
6 Glinserettis, Mabel Bardine & Co., Charles Wayne, Borzani & Navaro, Ball & Marshall
America's Favorite Otis Harlan
Tom Waters, Smith & Campbell, Gertrude Dee Rocha, Henry Clive, Donald Graham
PRICES 15c to 75c. TEL. CENT. 6840

DEFY
Everyone and everything which might tend to keep you from the Great Play.
"Go see It." —Ed. Tribune
The FOURTH ESTATE
By authors of "A Little Brother of the Rich."
GRAND (EVERY NIGHT.) Mat. Sat.

GREAT NORTHERN | NATIONAL GRAND OPERA CO.
Tonight "LA TRAVIATA"
Friday, "Faust"; Saturday Mat., "Cavalleria Rusticana" and "I Pagliacci"; Saturday Eve., "Carmen"; Sunday Eve., "Lucia".
NEXT WEEK—CHANGE IN OPERAS
PRICES: 50c, 75c, $1, $1.50.

POWERS' Last 3 Nights
LAST MATINEE SATURDAY
Margaret ANGLIN
THE AWAKENING OF HELENA RITCHIE
BEGINNING NEXT MONDAY | SEATS NOW
ROSE STAHL THE CHORUS LADY
FAREWELL OF PATRICIA O'BRIEN

STUDEBAKER LAST WEEK
LAST MATINEE SATURDAY
A LITTLE BROTHER of the RICH
MON. EVE. SEATS NOW | CHRYSTAL HERNE —in— MISS PHILURA
By Henry Blossom, author of "Checkers," "The Red Mill," etc.

STUDEBAKER THEATER | F. Wight NEUMANN announces NEXT SUNDAY
WÜLLNER
at 3:30, Schubert Recital by Dr. Ludwig
Seats 50c, 75c, $1, $1.50. Box Office Studebaker

400 LAUGHS
The Flirting Princess
LA SALLE MAT. TODAY

AMUSEMENTS

ORCHESTRA HALL
WORLD'S CHAMPIONSHIP 18-in. Balk— BILLIARD MATCH FIRST 31 OF 2 Shotsin.
DEMAREST of Chicago vs. CLINE of Philadelphia
Game 1500 Pts. Final Block of 500 to be played TONIGHT AT 8. Tickets—25c, 50c, $1, $1.50, $2

ORCHESTRA HALL
ARTIST —— TRAVELER —— LECTURER
ELMENDORF
"DELIGHTFUL HOURS OF TRAVEL"
Wednesday Ev'gs Friday Evenings Saturday Mats. BEGINNING FEB. 9, 11, 12
FIVE ENTIRELY NEW SUBJECTS
"AT THE GATES OF THE EAST" BARBARY EGYPT THE SOUDAN SICILY DALMATIA
COURSE TICKETS New on Sale—$4, $3, $2.50 Boxes $40. Sale Closes Saturday

ORCHESTRA HALL
MON. & TUES. NIGHTS AT 8:15 FEB. 7 & 8
FIRST PERFORMANCE IN AMERICA
Geo. Schumann's RUTH
By the Apollo Musical Club
200 SINGERS. Harrison M. Wild, Conductor
Tickets 25c, $1, $1.50, $2. Boxes, $15, at Apollo Club Box Office in Lyon & Healy's

McVICKER'S | LAST MAT. SATURDAY.
LAST 3 NIGHTS
WILTON LACKAYE
In Cleveland Moffett's Great Play,
"THE BATTLE"
SEATS TODAY 2 WEEKS REG. SUN.
Wm. A. Brady and Joe R. Grismer announce
THE MAN OF THE HOUR
SATURDAY MATINEE, FEB. 12
Lincoln's Birthday Souvenirs

PRINCESS MATS. WED. & SAT.
ANOTHER BIG HIT
A PEEP BEHIND THE SCENES
MORT H. SINGER'S Latest Musical Comedy
Miss Nobody RALPH C. HERZ
BESSIE WYNN *from Starland*
with Nellie Fallin, Blanche Duro, James C. Marvin, Hallen Mostyn, George Moore, Harry Armstrong. Biggest Production of the Year—America's Rarest Collection of Beauties!
GIRLS

OLYMPIC PHONE 2412 RANDOLPH MAT. DAILY
THE FORTUNE HUNTER
WITH THOS. W. ROSS
Seats 25c to $1.50

GARRICK | TONIGHT MATINEE WED.
ALL HAIL HEROD!
HEROD, KING OF THE JEWS
William FAVERSHAM
Supplemented by HEROD

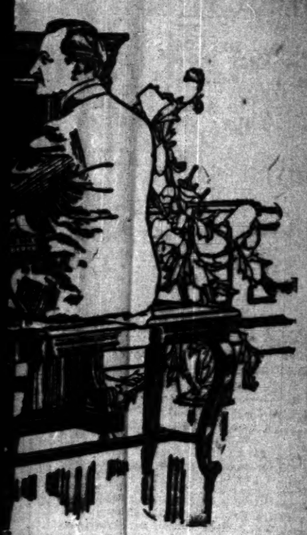

Recreation

La Salle Street men, captains of in *every* line.
men know that an evening th the PIANOLA PIANO in sphere of beautiful music, and me circle, is wisely spent.
, even in its lighter and more orms, has a distinct tonic value nd. It clears up brain fag and drives out the recollection of petty annoyances.
IANO
rly is this true *when you produce yourself.*
aking of the PIANOLA an in- t of various high grade pianos broadened the usefulness of the t. In the PIANOLA PIANO, ard is always ready for playing members of the family who have of technique. But, in addi- musically untaught may also e and pleasure in direct contact great art of music.
re the PIANOLA and o instruments are the entire musical world.
rate Month- in Exchange
aly
STREET
Pianola Concert takes place every day at 2:15. First floor. Miss Burton and Mr. Ingham soloists. Delightful program occupying one hour.

AMUSEMENTS

ORCHESTRA HALL
WORLD'S CHAMPIONSHIP 18-in. Balk. BILLIARD MATCH FIRST SLAM 2 Shots in.
DEMAREST of Chicago vs. CLINE of Philadelphia.
Game 1500 Pts. Final Block of 500 to be played TONIGHT AT 8. Tickets—25c, 50c, $1, $1.50, $2
COURSE TICKETS Now on Sale—$4, $3, $2.50 Seats $40. Sale Closes Saturday

ORCHESTRA HALL
ARTIST — TRAVELER — LECTURER
ELMENDORF
"DELIGHTFUL HOURS OF TRAVEL" Wednesday Ev'g Friday Evenings Saturday Mats. BEGINNING FEB. 9, 11, 12
FIVE ENTIRELY NEW SUBJECTS
"AT THE GATES OF THE EAST" HABBAY HOYT'S WEB SOUDAN SICILY DALMATIA.

ORCHESTRA HALL
MON. & TUES. NIGHTS AT 8:15 FEB. 7 & 8
FIRST PERFORMANCE IN AMERICA Goore Schumann's RUTH By Apollo Musical Club 250 SINGERS. Harrison M. Wild, Conductor Tickets 75c, $1, $1.50, $2. Seats, $15, at Apollo Club Box Office in Lyon & Healy's

McVICKER'S LAST MAT. SATURDAY. LAST 3 NIGHTS
WILTON LACKAYE
In Cleveland Moffett's Great Play, "THE BATTLE."
SEATS TODAY 3 WEEKS BEG. SUN.
Wm. A. Brady and Jos. R. Grismer announce THE MAN OF THE HOUR
SATURDAY MATINEE, FEB. 12
Lincoln's Birthday Souvenirs

PRINCESS MATS. WED. & SAT.
ANOTHER BIG HIT
A PEEP BEHIND THE SCENES
MORT H. SINGER'S Latest Musical Comedy
Miss Nobody RALPH C. HERZ
BESSIE WYNN *from Starland*
with Nellie Fillis, Blanche Dove, James C. Marlowe, Hallen Mostyn, Louis Simon, Mary Armstrong, Biggest Production of the Year—America's Rarest Collection of Beautiful
GIRLS

OLYMPIC PHONE 2415 RANDOLPH MAT. SAT.
THE FORTUNE HUNTER
WITH THOS. W. ROSS Seats 25c to $1.50

GARRICK TONIGHT MATINEE WED. & SAT.
ALL HAIL HEROD!
HEROD, KING OF THE JEWS
William FAVERSHAM
Stephen Phillips' HEROD

STREETS OF PARIS HUGE FLOOD RUIN

Wreckage Covers River Districts and There Are Many Perilous Pits.

GUARD AGAINST SCOURGE.

Americans Generous Beyond All Others in Contributions for Relief.

PARIS, Feb. 2.—As the flood recedes the streets of Paris present a deplorable condition. Miles of them in the districts along the Seine are covered with wreckage and slime, and in many places there are dangerous pits.

In the last twenty-four hours the river has fallen from two to three feet, but below Paris there are several feet of water, and boats are to be seen everywhere carrying relief to the sufferers.

Contributions are coming in from every point, and the Americans here, as well as those in their own country, have been generous beyond all others. Rodman Wanamaker has offered through the American ambassador to supply one loaf of bread for every flood victim in Paris each day for one month. Large money subscriptions have been received from many Americans. Ambassador Bacon has turned over $120,000 to the French government.

Not taking into account foreign contributions to the relief fund, of the $400,000 appropriated by the French parliament, the total French subscription exceeds $800,000. Collections in the Catholic churches have amounted to $80,000. The government will apply to parliament for more appropriations.

Precautions Against Scourge.

Every precautionary measure has been taken to prevent a scourge and the health authorities are sanguine that the danger of an epidemic of any disease except typhoid is a negligible quantity.

Typhoid is always endemic in France, due to the polluted water supply. Nevertheless, with the warnings issued against drinking unboiled water, it is hoped to avoid this danger.

The government has instructed prefects and provincial authorities to enforce the most rigid disinfection as the water recedes. Already large quantities of chloride of lime, quicklime, and other disinfectants have been employed, and immense supplies have been concentrated in depots in Paris for free distribution.

John Burns, president of the British local government board, before starting for England today, said he was convinced that there will be no epidemic, because, in addition to the sanitary precautions, there is great safety in the amount of water the Seine carries, which washes away infectious deposits.

Stations Still Surrounded.

The Lyons and Austerlitz stations still are surrounded by water and the tracks of the Orleans and Invalides stations are submerged. The water is receding from the warehouses at Bercy Quai. The losses there alone are estimated at $800,000.

It probably will be several weeks before Ambassador Bacon can return to his residence, the basement of which is flooded.

Section after section of the underground railway is reopening, but it perhaps will be six weeks before the whole line can be used. Other railways, except the Northern, still are much disorganized. The telegraph lines are in poor shape and messages are greatly delayed.

The prefect of police has forbidden the throwing of confetti at the carnival celebrations next week lest it block the sewers. Anybody who has seen the amazing quantities of confetti strewn at fête times on the boulevards and left to be washed into the drains by the scavengers will not wonder at the police order. Some of the newspapers are urging that the carnival celebrations be abandoned and money ordinarily spent on them be devoted to the sufferers.

No Flood at All in Venice.

VENICE, Feb. 2.—Inquiries from abroad concerning stories printed in America purporting to describe a flood in this city have caused surprise and amusement. The city of canals has not been so much as threatened with damage.

Last week the lagoons rose a few inches, the waters reaching the lowest part of the Piazza of St. Mark. After a few hours the waters receded. This sort of a rise is a matter of annual occurrence.

Kaiser Donates $5,000.

BERLIN, Feb. 2.—Emperor William today donated $5,000 for the relief of the flood victims in Paris and sent a telegram of sympathy to the French government. His delay in contributing seems to have been due to doubt as to whether German help was desired or would be accepted.

CANADA STILL WAITS FOR U.S.

Laurier Government Determined Not to Break Tariff Ice.

ALASKA STOLEN BY RUSS?

Document Said by Senator to Show It Belongs to Dominion.

[CHICAGO TRIBUNE BUREAU.]

Ottawa, Ont., Feb. 2.—[Special.]—Pressure from the opposition forces and hints that Washington expects some advances have failed to move the Laurier cabinet from its position regarding the American-Canadian tariff situation. It is stated tonight by leading members of the cabinet that under no circumstances will Canada make any advances to the United States for a discussion or negotiations to clear up the differences now existing under the operation of the French treaty.

This statement is brought forth by the suggestion which recently has come from the American side that the Washington officials expect some proposition to come from Canada. Acting on this, some of the leading papers opposed to the government, including the Toronto Mail and Empire, assert that the government should suggest to Washington some means by which the difficulties could be smoothed over.

The attitude of the Canadian government evidently is misunderstood to a certain extent in the United States. There will be no advances from this side of the line.

Laurier Men Will Stand Pat.

Though anxious to prevent a tariff war and to maintain the present increasing trade movement, the Laurier government is determined to undertake no discussion of affairs with the United States unless the latter government opens the way. This attitude will be maintained even to the end of producing a tariff war.

The precipitation of such hostilities would subject this government to immediate attack from the opposition party and press for having neglected to make terms with its American neighbors. This is made clear by the attitude of the Toronto paper mentioned, which says:

"If, by communicating courteously with the Washington authorities, the dominion government can obtain the benefit of the United States minimum tariff, it should not hesitate to take proper notice of the fact that two lists of countries are being made up by the United States government, one comprising the countries to be favored, and the other of the countries to be discriminated against.

"There would be no sacrifice of national dignity in pointing out that as Canada gives the United States more than the equivalent of the latter's minimum tariff, and makes no discrimination whatever against the United States, Canadian products are entitled to admission into the United States at the minimum tariff rates."

Says Alaska Was Stolen.

According to a statement made in the senate today by Senator Poirier, recent revelations indicate that Russia stole the Alaska and Pacific coast line from Canada. This act, Poirier said, was revealed by a document recently verified at Sitka and forwarded to the governor general at Ottawa.

The document was one of instructions to a Russian officer so late as 1826 to make a secret expedition and bury along the coast tablets indicating discovery possession by Russia at a far earlier date. In this way Russia was able to establish her claim to Alaska, which afterward was sold to the United States for $7,200,000.

Investigate Nickel Trust.

The investigation of an alleged monopoly in the production of nickel was begun by the parliamentary mineral commission today. A. P. Turner, president of the Canadian Copper company, which is the Canadian end of the International Nickel company of New Jersey, declared that the International is not a trust.

President Turner said that it was not the company's policy to limit production. It was seeking in every way to enlarge the market so that it might take a small percentage of profit from a large turnover.

ANNA GOULD DUCHESS' DEBTOR.

Dowager Loaned $342,995 to Countess Castellane to Help Build "Louis XIV." Palace.

New York, Feb. 2.—[Special.]—The princess de Sagan's indebtedness of $342,995 to the aged dowager duchess de Noailles was for money borrowed on a mortage on the château du Marais, the former Anna Gould summer home near Paris.

This item, among the millions in the claims of 120 creditors that are being settled by the Gould family, was the strangest of all the debts contracted by the Princess Anna and her first husband, Count Boni de Castellane.

The dowager duchess was interested in anything relating to Louis XIV., and when she learned that work had been stopped on the Castellane's palace, which was a copy of the Louis XIV. Versailles palace, because of lack of funds, she sent for Countess Anna and offered her the money.

CONGRESS MAY BE MERCIFUL AND ALLOW CADETS TO HAZE.

"Harmless Antics" Possibly Will Be Permitted if New Legislation Is Enacted—Negro Fails in Examinations.

Washington, D. C., Feb. 2.—[Special.]—Joy is expressed by the younger army officers on duty at Washington over the abolition of the harmless hazing rules. They say that life at West Point will again be worth suffering for. They maintain that all the hazing done there would not hurt a child and that only weaklings protest against it.

It is expected that safe and sane regulations governing hazing will be passed by congress. Briggs of New Jersey and De Forest of Delaware, both graduates of West Point, have the matter in tow in the senate, while Howell of New Jersey has it under way in the house.

Ollie Smith of Cheyenna, the negro boy who passed second in the competitive examination for cadet at West Point, and received the appointment as first alternate from Senator Clark of Wyoming, will not enjoy the privilege of entering the academy.

Joseph Palmer, who passed third in the competitive examination, was the only one of the three who made the entrance examination for West Point.

BUSINESS MENTION.

CASTORIA

Bears the signature of CHAS. H. FLETCHER, in use for over thirty years, and has been THE KIND YOU HAVE ALWAYS BOUGHT.

DEATHS.

[For other death notices see page 15.]

HIGHLEY—William John Highley, Feb. 2, 1910, aged 86 years. Funeral services Friday, Feb. 4, at 2 p. m., at the residence of his daughter, Mrs. Henrietta Dumas, 4122 Lake-av. Carriages to Graceland cemetery.

HOOD—Herbert D. Hood, aged 29 years, Feb. 1, 1910, beloved foster son of Mrs. Catherine Maguire and foster brother of Miss Mae Maguire, Mrs. Wesendorf, Harry, Fred, Bob, Arthur, and Frank Maguire. Funeral from his residence, 38 Monroe-st., Friday, Feb. 4, 1910, at 10 a. m., to Gesu church, thence by carriages to St. Boniface cemetery, Whitby, Toronto, and Kingston, Canada, papers please copy.

PARKELE—Mildred Isabel and Miriam Louise Parkele, aged 7 yrs. 7 mo. and 12 days, at 6326 K. 44th-av., beloved twin daughters of David A. and Isabel G. Parkele, nee Palmer, loving sister of Everett G., and beloved granddaughter of Mary I. Palmer. Funeral at First Baptist church of Irving Park, Thursday, Feb. 3, at 2 p. m., by carriages to Mount Olive.

Our darlings two, so good and true,
So patient, kind, and meek,
Absolved from earth, but not from mirth;
Angels home doth seek.

THOMAS—Jane Hosie Thomas, beloved wife of F. W. Thomas, mother of Jessie, Doris, Gwendoline, Marie at her residence, 652 E. 46th. Funeral service at St. Antoninus church, Friday, Feb. 4, 10 a. m. Interment at Mount Olivet. Buffalo, N. Y., and Hinckley and Sycamore, Ill., papers please copy.

WENTWORTH—Martial W. Wentworth, Feb. 2, 1910, beloved husband of Carrie Wentworth, 22 West Walbash-av. Burial at Forest Home, Monday.

TURKEY PREPARES TO FIGHT GREECE

Attendance of Cretans at National Meeting Deemed Cause for Warfare.

EUROPE IN HOT WATER.

Russian Diplomat Declares Conflict Is a Question of Short Time.

[BY CABLE TO THE CHICAGO TRIBUNE.]

CONSTANTINOPLE, Feb. 2.—It is stated that the government has informed the powers protecting Crete that if the Cretans go to the Greek national assembly it will be regarded by the porte as a casus belli.

Among the many warlike statements current today are the assertions that part of the army of Epirus and the Third army corps at Salonika are ready to cross the frontier and enter the plain of Larissa. The Turkish fleet also is ready to start for Piræus. The reservists have been called to the colors.

Greece Amazed at Anger.

[BY CABLE TO THE CHICAGO TRIBUNE.]

ATHENS, Feb. 2.—A semi-official note has been issued expressing astonishment at Turkey's anxieties because of the summoning of the Greek national assembly. The note describes the assembly as a revisionist body, convened to deal with the internal situation created by the recent events. The convocation of the assembly strongly commended itself to the government because it would defer the parliamentary elections, which might have given the Cretans an opportunity to realize their intention of sending deputies to the Athenian parliament.

The note further states that the new cabinet is following a moderate and absolutely reserved policy, and that it is animated by the most pacific spirit. It concludes:

"It seems impossible to explain the commotion excited by the decision to summon the assembly, which removes from the acute stage the question of sending Cretan deputies to Athens."

The newspaper Acropolis makes a remarkable attack on Sir Francis Elliot, the British minister, alleging that he is encouraging the king's antipathy to the national assembly. It adds: "Happily, the king's patriotism has caused him to reflect and accept what all Greece desires."

London Sees Great Peril.

LONDON, Feb. 2.—Should the Cretans attempt to send delegates to the Hellenic national assembly, convoked by King George, which would be considered as a serious threat to peace in the near east, or in any other way disturb the status quo, international troops will be relanded on the island.

One of the conditions under which the troops were withdrawn was that the Cretans should take no steps against the sovereignty of Turkey. The sending of delegates to the Greek assembly would be a breach of the agreement.

The danger is not considered imminent, however, as the national assembly is not expected to meet for months, and the responsible Greeks and Cretans have reassured the powers that they will do nothing to disturb the peace. Nevertheless the countries interested in the Balkans are exchanging views.

Several ambassadors and ministers today conferred with Sir Edward Grey, the foreign secretary, on the subject, and every possible precaution is being taken to prevent irresponsible persons from stirring up trouble.

RICH YOUTH TO WED POOR GIRL.

Heir to Millions Takes Out License—Bride Works as Weaver in Mill.

Lawrence, Mass., Feb. 2.—[Special.]—Marion Victor McKay, son of the wealthy shoe machinery manufacturer of Boston, New York, and Newport, who at his death left $5,000,000 to Harvard, took out a marriage license in the city clerk's office this morning to wed Miss Ida Florence Mitchell, formerly a weaver in one of the local mills.

The bride, who gives her age as 23, is a tall, statuesque, and prepossessing young woman.

Her father is a wool sorter in the Arlington mills. She was graduated from the Lawrence High school in 1904.

HEIKE MAKES IMMUNITY PLEA.

Secretary of American Sugar Company Seeks to Evade Prosecution on Charge of Cheating Government.

New York, Feb. 2.—[Special.]—Charles R. Heike, secretary of the American Sugar Refining company, appeared before Judge Martin in the federal Circuit court today in support of his claim of immunity from prosecution on the indictment charging him and five other employes of the sugar trust in the conspiracy to defraud the government. Judge Martin reserved decision until Friday.

MADRIZ GUARDS AN AMERICAN

Nicaraguan President Seeks to Prevent Harm to Officer.

SEES REBELS CUT OFF.

Government Alleges Victory Over Force of Estradans.

BY R. W. EMERSON.

[STAFF CORRESPONDENT OF THE TRIBUNE.]

MANAGUA, Nicaragua, Jan. 31.—[Special.]—Madriz has ordered a detective detailed to protect the American vice consul, Henry Caldera, on account of Caldera's story of an encounter with a man. Caldera said he thought the man had a knife. Later Caldera declared his intention of making an official denial. Caldera today admitted to Madriz the same story he told THE TRIBUNE correspondent.

Caldera told Madriz the incident was inconsequential, but Madriz will protect Caldera anyway.

Madriz says the government has cut off a thousand revolutionists from communication with Bluefields. The government claims two prisoners.

All cables filed must pass the hands of Madriz, so the correspondents are certain to transmit only correct reports.

One thousand government troops and artillery went tonight to Tipitapa, twenty-five miles east of Managua, a strategic point commanding the access to Managua. The government officials say they expect to defeat the thousand exhausted revolutionists.

ZELAYA SEEKS NEW REVOLT?

New Orleans, La., Feb. 2.—That Zelaya, deposed president of Nicaragua, is going to Europe to foment a revolution against Estrada Cabrera, president of Guatemala, is the assertion of Gen. Alfonso Gallardo, formerly of the Honduran army, who is in New Orleans. Zelaya sailed from Vera Cruz for Belgium yesterday.

JURY IN VAUGHN INQUIRY DECIDES AGAINST AUTOPSY.

Opinion Is Not a Verdict, However, as Adjournment Is Taken Until Feb. 15 to Await Possible Action.

Monroe City, Mo., Feb. 2.—The coroner's jury impaneled yesterday to investigate the sudden death of Prof. J. T. Vaughn at Kirksville last October adjourned tonight after deciding there was not sufficient evidence that the deceased came to his death from poisoning to warrant an autopsy.

This opinion was not a verdict, however, the jury adjourning at 10 o'clock tonight until Feb. 15, to await a possible autopsy.

Coroner Wilson, immediately after the delivering of the opinion of the jury, ordered an autopsy on the body for tomorrow morning at 8 o'clock, and it is apparent that a legal conflict between the families of Vaughn and Mrs. Vaughn is imminent.

New Conference in Swope Case.

Kansas City, Mo., Feb. 2.—Virgil Conkling, county prosecutor; J. G. Paxton, executor of the Swope estate; and James A. Reed, an attorney, who have been in Chicago conferring with the specialists relative to the Swope mystery, arrived here today and conferred with members of the Swope family. Nothing developed to indicate that radical action was imminent.

TWO PERSONS INDICTED IN PEOPLE'S MUTUAL LIFE CASE.

President and Secretary of Insurance Company Accused in Deal Involving Lieut. Gov. White.

Syracuse, N. Y., Feb. 2.—[Special.]—The grand jury today reported indictments for perjury against Iram C. Reed, president, and Willard H. Peck, secretary of the People's Mutual Life Insurance association and league.

With the indictments the grand jury presented a memorandum to Justice W. S. Andrews, in which the indignation of the jurors was expressed at the state of affairs revealed by the investigation. The report stated indictments for larceny could not be legally justified, because there was no evidence to show that the money distributed by Lieut. Gov. Horace White was the money of the People's Mutual.

Both the indicted men pleaded not guilty. The indictments accuse the men of having perjured themselves in the testimony they gave at the recent hearing regarding the liability of the insurance society on contracts they made with the society six years ago.

FOUR ARE HELD IN SMUGGLING PLOT

Two New Arrests Show Opium Was Brought to Chicago Via El Paso, Tex.

CONSPIRACY LAID IN JAIL

Men Who Served Prison Terms for Bringing In Chinamen Suspected as Leaders.

Two additional arrests in Chicago yesterday, following closely on those of a Chinaman and a white woman, disclosed what is believed by government authorities to be an extensive opium smuggling conspiracy.

The plot involves the smuggling of opium on a large scale across the Mexican border at El Paso, Tex. More arrests are expected to be made in Chicago and in Texas, as a consequence of the investigations being made. Wealthy Chinamen are believed to be engineers of the scheme.

The conspirators who were prosecuted before Judge Landis a year ago for wholesale smuggling of Chinamen across the border from Juarez, Mexico, are declared to be involved in the newly discovered plot. Three of them, Robert Stephenson, Robert Clarke, and John Hetzel, who pleaded guilty in the old case and got short bridewell sentences, are believed to be in or near El Paso.

Four Under Arrest in Chicago.

The four now under arrest in Chicago are:

Charley Yee, keeper of a Chinese restaurant at 119 Madison street.

Yee F. Same, alias "George Hill," a Chinese head waiter in the restaurant of Chew Gah Hong, State and Adams streets.

Hortense Webb, keeper of a resort at 2130 Armour avenue.

R. J. Prest, a railway brakeman, 629 Alma street, Austin.

The arrests of the Webb woman and Charley Yee were made more than two weeks ago, but not until yesterday did the El Paso end of the case come to light. Warrants for Yee F. Same and the brakeman were at once issued by United States Commissioner Mark A. Foote.

The complaints were signed by George P. Locke and J. J. Sepple, special agents for the treasury department, who have been investigating the case.

Prest's bond was fixed at $2,500 and that of the Chinaman at $5,000. Unable to furnish bail, both were locked up in the county jail.

New Plot Hatched in County Jail?

Prest is accused of having brought from El Paso one consignment of opium, forty-four cans, valued at $1,500.

When Hetzel, Stephenson, and Clarke were released from prison last fall they are said to have been in communication with Bob Leung, a rich restaurant keeper and one of the old conspirators still serving a sentence, through Yee F. Same. When a number of talks in the Chinese language had been held in the county jail between the Chinese head waiter and the El Paso restaurant owner there is said to have been a meeting of Yee F. Same in the State street restaurant with one or more of the released trio: Stephenson, Hetzel, and Clark. The three Americans are declared to have subsequently left Chicago for El Paso.

Bob Leung engineered the smuggling of Chinamen across the border at El Paso and got $500 a head from each man brought in. Many of them were brought to Chicago in the linen closets of dining cars by Stephenson, Clarke, Hetzel, and others, who were railway employes. Hetzel was a Pullman car conductor, Prest, it is declared, had worked as a brakeman with Hetzel.

PLAYWRIGHTS GET $140,000.

English Dramatic Authors' Agent Defrauded Barrie, Conan Doyle, Hornung, and Others.

LONDON Feb. 2.—An extraordinary story of how Sir A. Conan Doyle, J. M. Barrie, E. W. Hornung, and other popular playwrights were defrauded of large amounts due them as royalties was related today before Justice Warrington in an action involving the estate of the late Addison Bright, a dramatic authors' agent, who acted for the playwrights named.

Bright died in May, 1906. Shortly after Hornung saw a paragraph in a newspaper saying that his play, "Raffles," had been presented more than 1,000 times in America. He had received royalties for nothing like that number.

An investigation ensued, in which Barrie and Doyle took part, which resulted in the discovery that Bright fraudulently had retained $140,000 belonging to them, all of which since has been paid by Bright's executors.

Bank Employes Are Dined.

The third annual banquet for the employes of the City National bank, with D. H. Forgan, president, the host, was held last night at the Midday club in the First National Bank building.

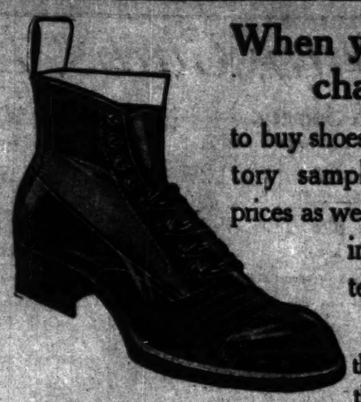

When you get a chance

to buy shoes that are factory samples, at such prices as we're now quoting, you'd better do it.

Fine goods, from the best makers in the country; the maker's name on every pair is your guarantee of satisfaction; shoes that usually sell at $3.50, $4, $5; all styles, leathers; a great chance to save shoe money.

Now $2.45

Leon's Royal Blue Stores
184 Clark
96 Madison
138 Dearborn
Southeast Cor. Dearborn and Van Buren

Money Saved is Money Earned

Economy may be effected in buying

Swift's "Premium" Butterine

Without any sacrifice of good living

Made by Swift & Company, U. S. A.

CRYSTAL DOMINO

SUGAR

• BEST SUGAR FOR TEA & COFFEE •

2 lb AND 5 lb Sealed Boxes.

•SOLD BY GROCERS EVERYWHERE•

Scratch this on the Slate With a Nail.

Some paid managers of the great Labor Trust do not seem satisfied to rest on their past record of tyrannies to their own members, to other working men, and to the public at large, but they seek to add to their long list of villainous acts.

On Sunday, January 2nd, 1910, The Chicago Federation of Labor allowed to pass to the press a statement that three carloads of empty peanut shucks were found in a railroad wreck and were consigned to our Company.

That statement was a willful, malicious lie made from whole cloth.

It was inspired by the usual hate for everyone not under the yoke of the Labor Trust.

It is a favorite method of the average "Jawsmith"—the noisy ones in the unions—when confronted with facts regarding the assaults, destruction of property, and other crimes (too often including murder), to concoct and put out deliberate falsehoods.

This attack on the business of the Postum Cereal Co. is a good illustration.

They have tried for years to boycott the products, ruin the business and take away the living of our faithful employees (about 1,000 persons).

What for?

We have for years past paid the highest wages in the State for like service.

Have built and sold hundreds of homes to them at a total cost of from $11.00 to $18.00 a month.

About 80% now own these homes and they are good ones.

These people are faithful, prosperous, loyal and high-grade, yet they have been hounded and vilified because they now and always have refused to bend the knee to these tyrannical labor bosses who could collect monthly fees and order them to quit work in order to punish the Company for being independent of "unionism."

The Labor Trust has sent committees and money time and again, given smokers (and drinkers) to try and lure our people into the meshes of slavery, but Postum workmen steadfastly prefer their independence and liberty. Therefore, the labor leaders have threatened to punish them and this lying "peanut shell tale" is one of the methods.

There is a time coming when the workingman, even outside of Battle Creek, will secure his rightful position and fair treatment with suitable wages without being compelled to be under the iron heel of a few labor chiefs who have obtained control in some localities over the workingmen, and can tell them when to quit work, or be subject to the slugging of their infamous "entertainment committees."

Labor is too sacred a part of the great world's work to be dominated by the vicious, hate-producing, impudent and criminal men too often found in the ranks of these so-called officers and managers.

The works of the great food factories in this country are open to visitors at all hours of the working day, and are visited by hundreds of thousands of people who inspect every kind of material used and all of the processes. The cleanliness of the Postum Cereal Co., Ltd., plant is proverbial the world over.

We have deposited in the Commercial National Bank of Chicago $5,000.00, to be covered by a like amount by the Chicago Federation of Labor. If the Federation of Labor can show that there were ever any peanut shells or trash of any kind shipped to and used by the Postum Cereal Co., Ltd., in their foods at any time in the history of the business, the Chicago Federation of Labor will take the $10,000.00, otherwise it will come to us. The Chicago Federation of Labor will not cover this amount. **They know, and their president knows, that when he made the statement, he constructed it out of whole cloth and voiced a willful falsehood.**

POSTUM CEREAL CO., LTD.

Aches, Sprains, Bruises, Stiffness, Soreness, Neuralgia, Lumbago, Sciatica

Day after day some kind of pain stands on your threshold. But it won't stay after a vigorous rubbing with St. Jacobs Oil. It won't return in a hurry, either.

St. JACOBS OIL

THE GREAT REMEDY FOR PAIN

Price 25c., 50c.

St. Jacobs Oil, Ltd., Baltimore, Md.

Awarded SIX GOLD MEDALS at International Expositions for being the best pain cure.

SUBSCRIBE FOR THE TRIBUNE. ADVERTISE IN THE TRIBUNE.

Society, Clubs, Entertainments.

Events in Society.

MR. AND MRS. ARTHUR ALDIS came in from Lake Forest yesterday to remain at the Bryan Lathrop residence while Mr. and Mrs. Lathrop are in the Madeira islands. Spring changes, in fact, have begun, and, indeed, summer's plans are being made. Mr. and Mrs. Hobart Chatfield-Taylor, for instance, are expecting to leave for Europe in June, and have rented their Lake Forest residence to Mr. and Mrs. Edward S. Moore for next summer. Mrs. Moore will leave this evening for Pasadena to spend the spring and later Mr. Moore will join her there.

Mr. and Mrs. V. K. Spicer, who moved from Kenilworth to Canada a year or more ago, have written Chicago friends of their intention to return. They will reach here in April and will have possession of their house at Kenilworth on May 1.

Mr. and Mrs. John A. Spoor expect to leave on Sunday for Bermuda. Arthur Young has come in from Lake Forest and is staying at the University club, and Eames MacVeagh, another resident of this club, returned from Washington on Monday after having spent a month with his parents, Secretary and Mrs. Franklin MacVeagh.

Invitations will be issued this week for the art review to be given at the residence of Mrs. Potter Palmer, 1355 Lake Shore drive, Friday afternoon, Feb. 11, by the reform department of the Chicago Woman's club. The proceeds will be added to the Chicago Woman's club cottage fund for the Illinois Industrial School for Girls.

The art gallery will be open from 3 to 6 o'clock and there will be an address on art, followed by a program of music. Mrs. Palmer, Mrs. Frederick L. Upton, president of the Woman's club, and Mrs. Wilbur S. Jackman, chairman of the reform department, will receive the guests, and there will be a large number of assistants through the rooms and at the tea tables. Mrs. Palmer, Mrs. Jackman, Mrs. George Plummer, Mrs. Leroy A. Goddard, Mrs. Henry Solomon, Mrs. Charles Hitchcock, Mrs. George Rass, Mrs. Frederick K. Tracy, and Mrs. Edgar Sisson form the committee in charge of the arrangements.

The need for more cottages for the Industrial school girls on the forty acre farm at Park Ridge has caused the Woman's club to authorize the chairman of its various departments to open subscription lists to the end that a model cottage may be erected to be known as the Chicago Woman's club cottage. Mrs. Palmer, as a member of the reform department and of the committee representing that department, has shown her interest in the work by subscribing over a thousand dollars to the various needs of the school during the last few months, and now gives the use of her house and personally aids the art review.

Mr. and Mrs. Arthur H. Hopkins, 215 South Elmwood avenue, Oak Park, announce the coming marriage of their sister, Miss Ellery Louise Clark, to Montresor Augustus Adair of Chicago, which will take place at their residence Wednesday evening, Feb. 9, at 8 o'clock. Frank Allen Fraser of Milwaukee will be the best man and Miss Louise Cutter of Eau Claire, Wis., will serve as maid of honor. Miss Mabel B. Stackus of Skanneateles, N. Y., an old time friend of the bride and groom, will play the wedding march.

The marriage of Miss Bess Ethel Lamos and Harry J. Buechler took place last night at the residence of the bride's parents, Mr. and Mrs. Henry M. Miller, 6921 Euclid avenue. The Rev. R. O. Cooper of Riverside performed the ceremony. Miss Mildred Kerr was the maid of honor and Miss Clara Perry the bridesmaid, while the ribbons were stretched by Miss Kathryn Koch, Miss Beth Clark, Miss Edna Buechler, and Miss Lillian Kent. Norman Buechler was the best man. The bride's gown was of ivory satin with pearls and her veil was of tulle. Mr. and Mrs. Buechler will be at home after March 1 at 1512 East Sixty-sixth street.

The marriage of Miss Eleanor Marion Chase, daughter of Mr. and Mrs. Ira B. Chase, 5013 Grand boulevard, and Tom Anthony Moore was celebrated at the family residence at 8 o'clock last night. Miss Margaret Chase was the maid of honor and Reid Butler was the best man. The bride wore a simple gown of lingerie with Irish crochet and the maid of honor was in pink marquisette over pink satin. Mr. and Mrs. Moore will take a southern trip and be at home after May 15 at 1375 East Fifty-fourth street.

Mrs. Henrietta Holmes Robertson

Mr. and Mrs. L. C. Noble, 1320 Asbury avenue, Evanston, announce the engagement of their daughter Pam Noble to Charles Brennen Marsh.

Mr. and Mrs. Frank L. Roenitz, 5455 East End avenue, announce the engagement of their daughter, Severa Annette, to Walter L. Hempelmann, son of Dr. and Mrs. Henry Hempelmann of St. Louis.

Mrs. J. B. Waller will give a small dinner this evening for Mrs. E. S. Worthington.

John M. Carson and Miss Irene Ratto, 6446 Jackson avenue, were married yesterday morning at the Church of the Holy Cross, Roman Catholic.

Mr. and Mrs. Maurice L. Rothschild will leave on Feb. 8 for a thirty days' trip through Mexico, California, and to the Grand cañon of the Colorado. Mr. and Mrs. B. J. Greenhut of New York, Mr. and Mrs. David Simon of Minneapolis, and Mr. and Mrs. Melville N. Rothschild of Chicago will accompany them as their guests.

Mrs. Charles F. Elmes and Miss Bessie Elmes, 2922 Prairie avenue, have gone to Florida.

Mrs. George R. Caldwell of 200 Home avenue, Oak Park, was hostess at the valentine card party and afternoon tea yesterday at the Oak Park club. Mrs. A. S. Terrill, Mrs. A. B. Melville, Mrs. J. Fred Butler, and Mrs. Frances E. Dillon poured, and the young women assisting Mrs. Caldwell were Miss Estelle Hebard, Miss Jessie Van Bergen, Miss Genevieve White, Miss Jean Storke, Miss Helen Beye, Miss Florence Butler, and Miss Hazel Prahman. Mrs. William H. Cotter presided over the tea tables.

Society at Nation's Capital.

Washington, D. C., Feb. 2.—[Special.]—The president and Mrs. Taft, accompanied by Mrs. Charles Anderson and Capt. Archibald Butt, went to Baltimore tonight to attend the performance of "La Gioconda" by the Metropolitan opera company. They returned on the midnight train.

Miss Ethel Roosevelt was a guest at a young people's dinner tonight given by Representative and Mrs. Longworth, with whom she is staying. They later attended a bachelors' German. Miss Roosevelt was entertained at luncheon by Mrs. Beekman Winthrop, wife of the assistant secretary of the navy.

The vice president and Mrs. Sherman were guests of honor at a dinner given tonight by Representative and Mrs. Weeks.

Astor's Granddaughter Marries.

LONDON, Feb. 2.—Miss Caroline Astor Drayton of New York, daughter of J. Coleman Drayton and granddaughter of the late William Astor, today became the wife of William Phillips, secretary of the American embassy. The parish church at Rogate, Sussex, was the scene of the wedding ceremony, which was attended by a large party of relatives and friends. The Rev. Canon Edgar Sheppard, subdean of the Chapels Royal, officiated.

The bride, who was unattended either by bridemaids or pages, wore a beautiful costume of white satin with a veil of old lace. The single ornament was a rope of pearls, the gift of her father. Mr. Phillips was accompanied by his brother John.

Following the ceremony at the church a reception was held at "Nyewood house," the home of Capt. T. F. Warren, a friend of the Draytons.

Meetings and Entertainments.

Miss Edna Nell of Oak Park is to present a dance of her own, which she calls "A Spring Symphony," at the Fine Arts society's midwinter festival in the Warrington Opera house, Oak Park, on the evening of Thursday, Feb. 17. The stage setting for the dance is to be of cherry blossoms. Miss Nell's costume will be of her own design.

Miss Eloise Erwin and Miss Marjorie Powell will give a Bohemian rhapsody, arranged by themselves, and, with Hinman Root and Stillman Noyes, will appear in a Bohemian folk dance.

Proceeds of the entertainment will go to the fund for Oak Park's public parks and playgrounds. Mrs. Samuel Ware Packard, Mrs. Belle W. Melville, Mrs. C. E. Roberts, Mrs. Charles E. White Jr., and Mrs. George W. Trout will be patronesses.

The Co-workers' society will give its fourth annual benefit dance at the Chicago Hebrew institute on the night of Lincoln's birthday, Feb. 12.

The People's hospital charity ball will be held at the Seventh regiment armory, Thirty-fourth street and Wentworth avenue, Saturday evening. Mrs. Elizabeth Lewis, Mrs. Jessie Gates, and Mrs. Josephine Orlee are in charge.

Senior class of the University of Illinois medical college will give a dance in honor of Dean William B. Quine at the West End Woman's club this evening.

Park Avenue Methodist church men's council will meet tomorrow evening for an address by Judge McKenzie Cleland on "The Fool Taxpayer." Ledru Treider will sing.

St. James' Methodist church young men's bible class offer a free illustrated lecture on "The Land of the Midnight Sun" by Dr. Charles B. Mitchell at the church, Forty-sixth street and Ellis avenue, this evening.

St. Agnes' guild of St. Simon's Episcopal church will give a vaudeville entertainment at the parish house, Leland and Pemberton avenues, this evening. Miss Emilie von Schottka and Miss Mildred Wurtele will take part.

United Daughters of the Confederacy will meet on Saturday at 2 p. m. in the La Salle hotel.

The Gaelic society will meet on Sunday at 3 p. m. in room 1706 of the Auditorium tower for a literary and musical program.

Among the New Books

William Winter's Life of Mansfield.

BY JEANNETTE L. GILDER.

READERS of William Winter's recollections of an actor, published a year or so ago, will remember that he said in his preface that he was going to write a life of Richard Mansfield, and that it would be the authorized life of Mansfield. This made a special impression on my mind for the reason that almost at the same time Mr. Paul Wilstach's life of Mansfield was published. Mr. Wilstach in his preface claimed the authorization of Mrs. Mansfield and, more than that, that she had helped him in his work. Mr. Winter spoke so confidently that there was evidence that he was pretty sure of his position as the authorized biographer of the talented actor, whose intimate friend he had been for many, many years.

On Tuesday next Mr. Winter's "LIFE AND ART OF RICHARD MANSFIELD," with selections from his letters, will be published in two volumes by Messrs. Moffat, Yard & Co. I have the advance sheets before me, and I can assure the readers of THE TRIBUNE that Mr. Winter has written an unusual book, and one whose every page is well worth reading. Not the least interesting part of this book is the author's preface, which he begins with the statement, "Richard Mansfield earnestly requested me to write his LIFE. I promised to do so, and this book is the fulfillment of my promise." Mr. Winter's acquaintance with Mansfield extended over a period of about twenty-five years and during the greater part of that time their association was that of intimate friendship, "only once seriously disturbed, and then only for a little while, although more than once he became incensed with me, and frankly, even rudely, expressed his dissatisfaction." Mr. Winter, although the intimate friend of Mansfield, has not painted him as a saint nor yet altogether as a sinner; he has painted the man as he was, and as every one who knew him well knew him to be. To quote again from the preface:

> He was a man of unquiet, undisciplined, impulsive, imperious mind, intent on personal aggrandisement, the acquisition of wealth and fame, and he was so impatient of delay in the fulfillment of his purposes that he scarcely ever allowed a moment of peace either to himself or any person near him; but, while he was sometimes a trial to patience, he was essentially a practical exemplar of devotion to high ideals, an active instrument of virtuous intellectual force, and therefore a potent, influential character, worthy of respect and sympathy in life, and of thoughtful commemoration, now that he has passed away. Such commemoration it is the design of this memoir to provide.

The story of Mansfield's life is fairly well known through other writers, but it has not been so well told as by Mr. Winter. It is the story

> Of a man of aspiring genius, who, during many years and against many obstacles, strove for the achievement of noble results in the administration of the theater; gained brilliant victories; encountered grievous disappointments; and, after a gallant struggle, died, exhausted in the endless contest that seeks to make intellect triumphant over materialism and the great art of acting a prime incentive to refined civilization, and, therefore, to public happiness. That chronicle involves narrative of varied and picturesque theatrical industry, analysis of a singularly complex and interesting personality, and the presentment of an example of endeavor, endurance, persistence, and fidelity that ought to prove instructive and stimulative, especially to every sincere votary of the stage.

While writing this biography Mr. Winter has been admonished of what Macaulay said, that "biographers, and indeed all persons who employ themselves in illustrating the lives of others, are peculiarly disposed to the disease of admiration." Mr. Winter has extenuated nothing nor set down aught in malice. He has allowed Mr. Mansfield to speak for himself as often as possible through the medium of his letters. To Mr. Winter, and to members of his family, Mansfield wrote nearly 600 letters, "many of which, because confidential, have been destroyed, but many of which, because intrinsically interesting, have been preserved." In some instances, where persons referred to are living, their names have been omitted, "for while it has been my purpose," writes Mr. Winter, "to depict Mansfield as he was, it has been my earnest desire to avoid causing pain or just resentment. Mansfield, in his condemnation of individuals, was sometimes more explicit than judicious; on other occasions his justice was not less commendable than his candor."

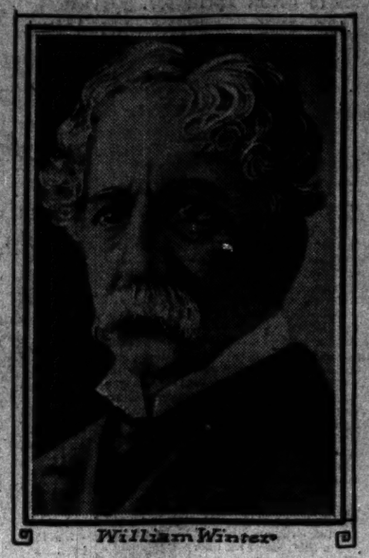

William Winter

It seems that Mrs. Mansfield has also helped Mr. Winter, as well as having helped Mr. Wilstach, for he says that to her courtesy he is "indebted for use of the originals of various illustrations with which these volumes are embellished," and, like many others, he is indebted to Mr. Evert Jansen Wendell for the permission to draw on his unusual collection of dramatic annals and relics for illustrative matter.

From the day of his first meeting, when the actor was first introduced to the critic by the late Col. E. A. Buck, the famous bon vivant and editor of the Spirit of the Times, until near the day of his death Mansfield habitually consulted Mr. Winter relative to his schemes and ventures, and, referring to his professional career, it pleased him to say, "I am your dramatic godson." His authorization for the biography which Mr. Winter has written was expressed in these words:

> "I wonder if you would care to undertake a biography? It might interest some persons, and much in my early life was strange. It should prove interesting. I think a book on the life of R. M., from your pen, might sell well. I do not know—but I think so." And later, when I told him I had already planned the book, he wrote: "I am tremendously excited about your writing the life of R. M. It is better than being knighted. . . . If I am alive next year I propose to invite you to go abroad with me. We will travel over the ground together, foot for foot; all the places I lived in, and was beaten and starved; my grandfather's vineyard—he was the friend of poets; my old aunt—still living—a 'grand lady'; the school at Yoredon, at Bourbourg; Derby—O, well, it will be great and glorious."

In this biography Mr. Winter gives us the virtues as well as the defects of its subject, and he has judged him right: "Knowing him to have been a good man and a great actor, and so depicting him in these pages, not to ignore his faults and errors, nor the censure that sometimes follows him. In other words, I have tried to write a life and not a eulogy, and if my recorded estimate is incorrect the inaccuracy must be ascribed not to lack of knowledge but to lack of judgment."

Mr. Mansfield's letters to Winter are characteristic. Here is one from his home after the first performance of "Ivan" in New York:

> "My Dear Winter: Beatrice, who will not allow me to read newspapers, has presented me with your more than generous review of 'Ivan,' and I hasten to thank. If the stage were approached in this spirit by all how different the stage would be! I wish I deserved all you say, but how fine and truly illuminative our poor art becomes when the hand of the poet has recorded the view of the poet!
>
> "It was a trying time. Imagine being obliged to take an elevator after each scene and being transported to the fourth story! One felt that nothing remained but to order a jug of ice water and go to bed!
>
> "In these days of Clyde Fitches it's pretty difficult to get people to listen to the historical drama. What would be the effect here of the plays concerning Wallenstein, by Schiller, or Don Carlos, or Count Egmont, or even 'Henri Quatre et sa cour,' which always delights Paris? 'Richard II.'? However, something is accomplished, something done—and thank God, you are here!
>
> "When are you coming up? At all events, join me at the theater one evening and see the elevator!
>
> "What news of Louis? Love from Beatrice.
>
> Yours always, RICHARD."

To vary the letters from Mansfield to Winter, here is an interesting one from Winter to Mansfield, in which the writer expresses himself in regard to Ibsen, and Mansfield's answer:

> "My Dear Mansfield: . . . I do not think that you should abandon Shakspeare because other actors are trying to present his plays and are not presenting them well. You could win another laurel with King John or with Falstaff. However, it is probably useless for me to descant on that subject.
>
> "As to Ibsen—I think you are possessed of my opinion. I have read many of his plays and I have seen several of them on the stage. He was a man of talent, but narrow, morbid, dismal, depressing, and sometimes nasty. He says nothing that has not been better said by earlier and better writers. I cannot conceive of any circumstances under which I would contribute in any way, directly or indirectly, to aid or favor the Ibsen movement. I am earnestly and deeply desirous to promote your welfare and happiness and as long as I am writing I shall write thoughtfully, justly, and kindly about your acting, but if you go into the Ibsen business you must go without me. I will not touch 'Peer Gynt' or anything else from Ibsen's pen. . . .
>
> Faithfully yours, WILLIAM WINTER."
>
> "My Dear Winter: . . . There is a plethora of Shakspearean productions this year, and there is a faddish, restless spirit in the air. Ordinary things will not draw. People do not love Ibsen—but something novel and extraordinary has to be found. I propose playing 'Peer Gynt' in a spirit of travesty and to present it as a 'phantasmagoria.' I shall leave it to the people to find out the fun. At present there is nothing else in sight. I may, however, find something. I would, of course, prefer Jonson, or Beaumont and Fletcher. These are hard times for me, and in doing 'Peer Gynt' I am simply—as I did in 'Cyrano'—working for the sinews of war in order to accomplish other and better things. Also I want to hoist the Ibsen crew with its own petard. If 'Peer Gynt' doesn't do it nothing will. Mrs. Mansfield is absolutely adamant about Falstaff and will not countenance it.
>
> "There is hardly a play—a great play—that has not some objectionable features. Of course, everybody is weary to death of the Third, Fourth, Fifth, and Sixth Mrs. Tanqueray and the connubial noodle, and you know I will write a play on any historical subject without running against some dirt, whether it be Louis XIV., or Marie Antoinette and Louis XVI., or Charles I., or Charles II., or Henry VIII.; and you can't present the plays of Shakspeare without getting into trouble. When, for instance, I read your advice concerning Falstaff to my wife she said to me: 'If you ever appear as that disgusting old man and speak those horrid lines I will never look at you again.' But what's the use of talking? . . . Yours as always,
>
> "RICHARD MANSFIELD."

Mr. Winter gives to Mansfield rather than to Clyde Fitch the credit of the play, "Beau Brummel." In writing of Mansfield's performance in this play Mr. Winter gives us a most delightful essay on Brummel, an essay that could be printed in a little book by itself and be well worthy of its distinction.

I don't know where we could turn today for another writer of Mr. Winter's peculiar flavor. It is more than literary; mere literary style is a good thing to have, but there is a human note in all that Mr. Winter writes that is even more attractive than literary style, but when you get the two combined you have a great combination.

The Wide, Wide World.

Occupations Divided Among Different Races.

BY GEORGE A. DORSEY, PH. D., LL. D.

[Copyright: 1910: By The Tribune Company.]

GALATZ, Roumania, Nov. 3.—The Russians drive the horses, Greeks keep the hotels and restaurants, Turks are dock laborers and venders, Magyars, as far as the labor law of Roumania allows, run the flour and saw mills; Austrians boss the factories; all the machinery comes from England, Germany, Vienna, Switzerland, or Bucharest; the Jews own the banks, the clothing stores, first, second, and third hand, and pretty much all the other business of the town; the Roumanians occupy exclusively courthouses, municipal buildings, state railway shops, and all places directly or indirectly controlled by the state, and all factories up to the legal extent—two-thirds.

For you cannot do business in Roumania unless two-thirds of your employes are natives. This may seem harsh, and even stupidly exclusive. It may not make for progress, but it is certainly protection of the home carried to the logical limit. Roumania intends, first and foremost, that Roumania shall be for Roumanians, and that, so far as statutes will go, the Roumanians will own, control, guide, and direct Roumania.

Roumanian Peasant Priest and Daughter

Claim Their Flour is Best.

Today I have seen them making nails and lamp posts, macaroni, handling wheat, barley, and oats, and making flour. They have the impudence here to tell me that Roumania makes the best flour in the world, and that in London it is worth 20 per cent more than the best flour that America ever sent to Europe. I was told the same thing in Hungary. But the Hungarian Magyar who presides over the splendid (big) new flour mill here insists that they are making in Galatz today the best and most expensive flour in the world, that it is even more valuable in London than Hungarian flour.

What I know about flour mills or about flour is neither much nor valuable, but this flouring mill really looks big, and imposing, and important. Its daily grist is 600,000 pounds, and the best grade goes to England. A ship leaves this port tomorrow with 700 tons of best quality flour, and sails direct to Glasgow. The Hungarian miller in charge seems to know all about Minneapolis, and Kansas, and other American things which have to deal with wheat and flour, and told me all he knew about the subject in good English.

The engines in the mill are all from Winterthür, and the fuel, as in all the factories I have seen, is oil. All the milling machinery proper was made in Budapest. The sack filling apparatus is the patent of a Hungarian. The mill employs 170 men, the one-third not Roumanians being Hungarians, with a few Bulgarians. Among the number are twelve women, who tie and sew up sacks. They receive 30 cents a day. Other wages vary from 40 cents to $1.20 a day.

Roumanians Dislike Toil.

I asked the Hungarian how he found Roumanian labor, as compared with that from his own country. He said that the Roumanians are fully as sharp and intelligent, but they have inherited, from the days of Trajan, a dislike for manual labor, apart from agricultural, and this has a tendency to interfere.

Many years ago an English company, it seems, installed a water plant here, and secured at the same time a monopoly of water from the Danube, which, by the way, is as blue here and about as wide as the Mississippi at Memphis. The result of this ancient monopoly is that this flour mill pays this company $1,250 a year for the privilege of pumping its own water from the river. This mill is largely owned by the proprietors of a large mill in Budapest.

In Mr. Wolff's factory I saw them making nails, tacks, cables, bedsprings, and other things which are likely to be made in a shop where raw material comes in as long coils of heavy wire. The labor here, not legally Roumanian, is Austrian and Russian. Of the 180 employes, two are Jews, one a bookkeeper, the other a timekeeper. Wages vary from 75 cents to $1.40. Some fifteen girls are used for soldering chain links. Their wages vary from $2 to $3 a week. Perhaps the most interesting product of the factory are the little horseshoe shaped affairs worn by all the peasants on the heels of their boots. The raw material comes from Westphalia. The output is entirely consumed in Roumania.

Romanized German Rich.

I found the genial host of the cracker factory in his shirt sleeves and an apron. He is a romanized German; came here a few years ago a poor man, today a millionaire. He makes yellow spaghetti, white macaroni, and sweet biscuits, all for home consumption. His factory is no cleaner than it should be, but perhaps, clean enough for the people who buy his wares. He employs fifty laborers, the majority of them Roumanian girls, some of them barefooted, and others with shoes which did not mate. Their average age is about 16, and they receive from 20 to 30 cents a day.

Down in the big iron foundry they are able to make everything from the hub of a wagon to full repairs to a ship which has been burned and sunk. When they are running at full speed they employ 400 men, no Jews. I asked why. They said that that sort of work did not appeal to the Jew. And then, besides, the iron foundry is a real Roumanian establishment, owned and manned by Roumanians. The molders get from $1 to $2 a day.

They make a lot of noise in the nail factory and in the iron foundry, but they say they never kill anybody, and insist that their employes do not lose their arms or fingers. And as you stand and watch the men at work, you easily believe this. To get hurt here is like being injured along the railway. They make it practically impossible.

Enormous Saw Mill.

The largest institution I have seen is the saw mill. Here they employ 1,000 men a day. All those not naturalized Roumanians are Magyars from Transylvania. It is an enormous saw mill, comparing favorably in this respect with our large ones of the west. The pine logs come down from the Carpathians, and the lumber is loaded from the mill on to ships, which go to Turkey, Greece, Italy, northern Africa, and France. The manager of the mill is a German, so new to the country that he speaks Roumanian poorly. The machinery is all from Vienna or Berlin.

It may not interest you to know where the machinery used in the Galatz factories comes from, but all the time I have been trying to discover something from home, and the only thing I have found today was an American typewriter, in the manager's office of the big lumber yard.

There are many other factories here, and the place, in this respect, is characteristic of the modern movement. Roumania is going ahead, slowly from our point of view, but steadily and surely. The modern movement, in many ways, is like the return of life in some of our southern states. Even in the conditions which confront the Roumanian, they are similar; in its sacred, timid peasants, who have faced war in one form or another, on an average of once every five years, for practically the last thousand years; and in its idle rich, whose highest conception of life has been the spending of money, made by hands other than their own.

Noisy Crowd in Restaurant.

In the big Greek restaurant tonight, the best known place in town, I counted thirty-eight men and three women. This is a fair average proportion of the two sexes seen in public places, and is in itself sufficient commentary on social conditions. It is a noisy crowd, with more animation among the diners and more hustle on the part of the waiters than I have seen for a long time. Many of the diners are Jewish commercial travelers; still others are Greek traders, and the remainder are Roumanian officials.

For amusement, one is given a choice tonight between two or three "cafés chantants," "The Dollar Princess," "The Waltz Dream," and a cinematograph. The cinematograph is taken seriously here. Apparently the nickel form for the special benefit of children has not yet reached this corner of Europe. In fact, women and children seem to be poorly provided with amusement in this country.

I was an interested spectator this morning for about an hour in the big Greek church here. The service is about same as in the Orthodox Oriental church, but in the Greek language. The church itself is a huge affair, mildly gaudy on the outside and within, lacking the pictures one finds in the average Roman Catholic church, but rich in little ikons or pictures for people to kiss.

During the whole service there were never more than half a dozen present at any one time. Each, on entering, turned to the long candle counter on the right and purchased a cheap looking wax taper, which was carried to some tin candlestick in front of the ikon of the particular saint whose assistance the worshiper wished to invoke.

Peculiar Funeral Rites.

But the thing of greatest interest was a little octagonal railing, near the center of the church, within which was a table covered with black, and on it a huge iron pan, perhaps three feet wide, which was filled with powdered sugar. On top of the sugar was a cross made of pieces of candy. Back of the table were two big candlesticks, with an ikon between.

The table and its broad pan of sweets represent a stage in the funeral rites of some person who recently died. The sugar and candy form part of what we may call the feast of the soul of the dead, and by means of the lighted tapers the passage of the soul on its way to heaven is made easier. Around this altar prayers for the soul of the dead will be said on the third day after the burial, and on the ninth, the twentieth, and the fortieth. At the end of the first year of mourning the family will give a mourning feast and food, in the case of the poor, or money in the case of the rich, will be given away as alms, in order that the recipients may pray for the soul of the dead. On six successive years the same feasts are held. As a rule, at the end of the seventh year the body is exhumed, the bones are washed in wine, and are buried, but in a smaller coffin.

It is the custom to plant a small fir tree at the head of the grave of a man, and also a wooden cross, painted red. In the case of a young girl, ivy is planted and sweet basil is strewn over the grave. When the family can afford it the wooden cross of the poor is replaced with one of stone, which bears the symbol of the sun or of the moon.

Twenty-five years ago there was not a single carriage in Beirut, and the ladies made their afternoon calls mounted on donkeys. Today there are 400 licensed victorias in Beirut, besides numerous private vehicles, including some automobiles, electric street cars, and railroads.

Woman, Her Work and Interests

Just Between Us Girls.

BY SISTER MARY.

A JUDGE up in New England somewhere asked a girl the other day if she was engaged and she replied that she didn't know. The court deemed this a flippant, insufficient, illogical, and evasive answer and proceeded to reprimand her for slothfulness in not knowing whether she was engaged.

This, of course, was a masculine and uncomprehensive view to take of the situation, for it is often quite difficult to tell whether you are engaged or not. Men have such queer ways of informing a woman of their feelings—they proceed so charily and preserve such businesslike methods in demanding step by step as much as they give that it is often quite difficult for a woman to tell just how far she is along the jagged path which leads to engagedness.

None of my acquaintances has ever had a man say to her, "Will you marry me?" None, that is, except Estelle, who was thus accosted by a baldheaded widower with five children and the asthma, and she promptly replied, "No, I won't." Therefore there could, of course, be no doubt in her mind as to the exact situation, although there was Albert, with whom she would have been quite glad to have an understanding, just to relieve her anxiety, even if it brought with it the information that she was not engaged to him and never would be.

A man is more likely to say, "Well, you see how it is with me. You've got me into this. Now what are you going to do about it?" Or, "Do you think you could stand it to live in Syracuse? I may have to go there to stay!" I know a girl who says she was never proposed to at all, although she is at present happily married. She says that after a long, close friendship, during which they worked out a lot of practical problems together, they just naturally began to talk about when they would be married.

The reason it is so difficult to recognize a proposal on sight is because the real ones differ so essentially from the only ones we have ever heard before, and those are the ones of the novels and the magazines. Almost the only place in real life where we hear echoes of them is in the chronicles of the divorce courts.

"Shelton idolized me," narrated one woman on the stand, "and put me on a pedestal. Then after we were married he found that I was just a plain, human woman. I suppose that is where the whole trouble lay. He was so in love with me that he didn't know me. The night we became engaged he caught me in his arms and said that he would die if I said I could not marry him."

The real thing, isn't it, which might have been transplanted from the pages of the best seller? There are scores of other marriages ending in the divorce court which were made in the glamour of that frenzied love recommended in most literature as the only basis for wedlock. Mr. and Mrs. Eugene Field II., when they eloped, planned to spend their lives together in a cocoanut grove. But the trees are not yet grown on their place in South America, and they are suing for divorce.

Compare those romances to the one of an acquaintance of mine whose husband long before their marriage stood by her and her family during her mother's illness and death, through money losses, through lonesomeness, trials, and worries, without ever saying much about love. One day he said he thought he could afford to marry now, and on a Sunday morning they arranged their wedding over the telephone for that afternoon. He hurried out to her home and she took a spot out of his coat with gasoline.

That has been a splendid marriage, combining comradeship and romance. But if I couldn't have both of these I think I would take a chance on the man who conducts his courtship on a businesslike basis, demanding step by step to know where he stands. Besides this doesn't kill romance. What does a woman admire more than the strong, level headed man who brings her to terms?

So the advantage of the practical, workaday world style of courtship over the precipitous methods of fiction and the divorce courts is that it wins for the first asset in marriage, before the furniture and the kitchen utensils, both friendship and staple love.

Beauty and Health.

BY MARIAN MARTINEAU.

YOUR voice may be cultivated till it will of itself attract friends to you. Train yourself to notice pleasant voices and then modulate your own and see that it always gives out its best tones. Control of the voice will have great influence over your disposition. Be careful that your voice is never harsh or whining.

Nail Hint.

One error common among inexperienced persons who try to beautify the shape of their nails is filing the top sides too much. This, instead of making them narrow, only broadens, for the flesh, loosened from the brace which the nail supplies, becomes flat, and the fingers become wide at the ends. It is by making the flesh grow close to the nails at the sides that narrowness is acquired.

A wise provision for shapeliness is to rub the bottom of each nail every night with an orange wood stick, dipped into vaseline or other grease. This will do much to prevent the development of hang nails and to keep the nail surface clear of small pieces of cuticle which break away from the flesh. The grease thus applied should be left on, and more should be rubbed in the space between cuticle and nail to prevent the skin from hardening into little white bits.

Sensitive Scalp.

Should the scalp be so sore it is sensitive to the touch it may be necessary to resort to zinc ointment, which has healing qualities. This should be rubbed gently into the scalp before shampooing, parting the hair frequently that all sections of the skin may be treated. Egg and lime water may then be put on to cleanse before rinsing in clear water.

New Russian Tunic.

Chiffon blouse or tunic made of transparent material to be worn over a costume of lingerie or more dressy type.

Household Hints.

BY SALLIE JOY BROWN.

AT FIVE months the flow of saliva usually becomes much increased and the baby "drools." This is a sign that the teeth are trying to push their way through the gums. Baby will bite his finger and put everything he can get hold of into his mouth. If the child has never had the thumb sucking habit be careful that he does not form it now. Should he show a tendency to form it, put a small bag on his hand or dip his thumb in a solution of quinine or aloes. A piece of cardboard bound on the arm, and long enough to reach a little above and below the elbow, so that the arm cannot be bent, will often prove an effective means of preventing thumb sucking when all other means fail. This habit is not only an ugly one to see but it spoils the shape of the finger and also the mouth.

To Ventilate Bedrooms.

Some people do not care to sleep with their bedroom windows open in winter in fear of caething cold. The following plan works splendidly. Procure a piece of wood an inch or two in thickness and exactly the length of the bottom ledge of the window frame. Raise the lower sash, insert the wood, then press the sash down. This allows a current of air to pass through the room without causing a draft.

Rug Help.

A firm manufacturing rugs from old carpets gives the following instructions for shipping: "Tie your old carpets securely with strong twine or rope and attach a tag firmly with name and address of the sender so we may know from whom the carpet are shipped. It is also good policy to put a duplicate tag with your name and address on the inside of the carpet so in case the outer tag should be lost or defaced we would still be able to identify the carpet after opening it."

Meat and Pie in a Mold.

Chop or cut into small dice half a pound of cold meat. Season with salt and pepper, a dash of celery salt, a finely chopped onion, and a teaspoonful of minced parsley. Also a saltspoonful each of thyme and marjoram. Add a beaten egg and two tablespoonfuls of cracker crumbs. Moisten with a cupful of meat stock or hot water and a cupful of canned tomatoes. Let simmer on top of the stove for half an hour. Line a mold with cold boiled rice, pour in the stew, cover and steam over boiling water for forty-five minutes. Turn on to a hot platter and serve with tomato sauce.

Old Virginia Apple Bread.

Take two eggs, a teaspoonful each of salt and soda, a quart of buttermilk, and add enough cornmeal to make a batter; then add two cupfuls each of fresh cracklings (left from making lard) and four apples finely chopped. Pour into greased pans and bake quickly. Serve hot.

Chicken Pudding.

A favorite Virginia dish. Beat ten eggs very light and add to them a quart of rich milk, with a quarter of a pound of melted butter and pepper and salt to taste, stirring in enough flour to make a good thin batter. Take four young chickens, clean them, cut off the legs and wings; put them in a saucepan with salt water, a bundle of thyme and parsley, and boil until nearly done; then take from the water and place in the batter. Pour in a deep dish and bake. Serve with a white gravy in a boat.

Tomato Soup.

A delicious and nutritious soup is made in this way by Petina, a Finnish maid whose cooking is something to remember. Cook a quart can of tomatoes for twenty minutes, then rub through a fine sieve. Season with salt and pepper and a few drops onion juice. Cook a quart of milk in the double boiler, adding when at the boiling point two tablespoonfuls flour stirred smooth in a little cold milk. And two tablespoonfuls butter. Now beat the yolks of two or three eggs in a tureen, pour the milk into the tomatoes and the mixture into the tureen over the top and serve hot with croutons or bread sticks.

News and Gossip of the World of Outdoor and Indoor Sport.

Books

Mr. Mansfield's letters to Winter are characteristic. Here is one from his home after the first performance of "Ivan" in New York:

"My Dear Winter: Beatrice, who will not allow me to read newspapers, has presented me with your more than generous review of 'Ivan,' and I hasten to thank. If the stage were approached in this spirit by all how different the stage would be! I wish I deserved all you say, but how fine and truly illuminative our poor art becomes when the hand of the poet has recorded the view of the poet!

"It was a trying time. Imagine being obliged to take an elevator after each scene and being transported to the fourth story! One felt that nothing remained but to order a jug of ice water and go to bed!

"In these days of Clyde Fitches it's pretty difficult to get people to listen to the historical drama. What would be the effect here of the plays concerning Wallenstein, by Schiller, or Don Carlos, or Count Egmont, or even 'Henri Quatre et sa Cour,' which always delights Paris? 'Richard II.'? However, something is accomplished, something done—and thank God, you are here!

"When are you coming up? At all events, join me at the theater one evening and see the elevator!

"What news of Louis? Love from Beatrice. Yours always, RICHARD."

To vary the letters from Mansfield to Winter, here is an interesting one from Winter to Mansfield, in which the writer expresses himself in regard to Ibsen, and Mansfield's answer:

"My Dear Mansfield: . . . I do not think that you should abandon Shakspeare because other actors are trying to present his plays and are not presenting them well. You could win another laurel with King John or with Falstaff. However, it is probably useless for me to descant on that subject.

"As to Ibsen—I think you are possessed of my opinion. I have read many of his plays and I have seen several of them on the stage. He was a man of talent, but narrow, morbid, dismal, depressing, and sometimes nasty. He says nothing that has not been better said by earlier and better writers.

"I cannot conceive of any circumstance under which I would contribute in any way, directly or indirectly, to aid or favor the Ibsen movement. I am earnestly and deeply desirous to promote your welfare and happiness and as long as I am writing I shall write thoughtfully, justly, and kindly about your acting, but if you go into the Ibsen business you must go without me. I will not touch 'Peer Gynt' or anything else from Ibsen's pen. . . .

Faithfully yours, WILLIAM WINTER."

"My Dear Winter: . . . There is a plethora of Shakspearean productions this year, and there is a faddish, restless spirit in the air. Ordinary things will not draw. I do not love Ibsen—but something novel and extraordinary has to be found. I propose playing 'Peer Gynt' in a spirit of travesty and to present it as a 'pharmacopoeia.' I shall leave it to the people to find out the fun. At present there is nothing else in sight. I may, however, find something. I would, of course, prefer Jonson, or Beaumont and Fletcher. These are hard times for us, and in doing 'Peer Gynt' I am simply—as I did in 'Cyrano'—working for the sinews of war in order to accomplish other and better things. Also I want to hoist the Ibsen craze with its own petard. If 'Peer Gynt' doesn't do it nothing will. Mrs. Mansfield is absolutely adamant about Falstaff and will not countenance it.

"There is hardly a play—a great play—that has not some objectionable features. Of course, everybody is crazy to death of the Third, Fourth, Fifth, and Sixth Mrs. Tanqueray and the connubial needle, and you can't well write a play on any historical subject without running against some dirt, whether it be Louis XIV., or Marie Antoinette and Louis XVI., or Charles I., or Charles II., or Henry VIII.; and you can't present the plays of Shakspeare without getting into trouble. When, for instance, I read your advice concerning Falstaff to my wife she said to me: 'If you ever appear as that disgusting old fellow I shall drop dead in the aisles. I will never look at you again.' But what's the use of talking? . . . Yours as always,

"RICHARD MANSFIELD."

Mr. Winter gives to Mansfield rather than to Clyde Fitch the credit of the play, "Beau Brummell." In writing of Mansfield's performance in the play Mr. Winter gives us a most delightful essay on Brummel, an essay that could be printed in a little book by itself and be well worthy of its distinction.

We don't know where we could turn today for another writer of Mr. Winter's peculiar flavor. He is more than literary, mere literary style is good thing to have, but there is a human note in all that Mr. Winter writes that is even more attractive than literary style, but when you get the two combined you have a great combina-

Interests

Household Hints.

BY SALLIE JOY BROWN.

AT FIVE months the flow of saliva usually becomes much increased and the baby "drools." This is a sign that the teeth are trying to push their way through the gums. Baby will bite his finger and everything he can get hold of into his mouth. If the child has never had the thumb sucking habit be careful that he does not form it now. Should he show a tendency to form it, a small bag on his hand or dip his thumb in a solution of quinine or aloes. A piece of cardboard bound on the arm, and long enough to reach a little above and below the elbow, so that the arm cannot be bent, will often prove an effective means of preventing thumb sucking in all other means fail. This habit is not an ugly one to see but it spoils the shape of the finger and also the mouth.

Ventilate Bedrooms.

Some people do not care to sleep with their bedroom windows open in winter in fear of catching cold. The following plan works splendidly: Procure a piece of wood an inch or two in thickness and exactly the length of the bottom sash of the window frame. Raise the lower sash, insert the wood, then press the sash down. This allows a current of air to pass through the room without causing a draft.

Help.

Firms manufacturing rugs from old carpets give the following instructions for shipping: Roll your old carpets securely with strong twine or rope and attach a tag firmly with name and address of the sender so we may know from whom the carpets are shipped. It is also good policy to put a duplicate tag with your name and address on the inside of the carpet so in case the outer tag should be lost or defaced we would still be able to identify the carpet after receiving it."

Cake and Pie in a Mold.

Chop or cut into small dice half a pound of cold bacon. Season with salt and pepper, a dash of cayenne, a finely chopped onion, and a teaspoonful of minced parsley. Also a saltspoonful of thyme and marjoram. Add a beaten egg and two tablespoonfuls of cracker crumbs. Moisten with a cupful of meat stock or hot water and a cupful of canned tomatoes. Let simmer on the top of the stove for half an hour. Line a mold with cold boiled rice, pour in the stew, and steam over boiling water for forty-five minutes. Turn on to a hot platter and serve with tomato sauce.

Virginia Apple Bread.

Add two eggs, a teaspoonful each of salt and soda, a quart of buttermilk, and add enough meal to make a batter; then add two cupfuls of fresh cracklings (left from making lard) and four apples finely chopped. Pour into greased pans and bake quickly. Serve hot.

Corn Pudding.

A favorite Virginia dish. Beat ten eggs very light and add to them a quart of rich milk, with a quarter of a pound of melted butter and pepper and salt to taste, stirring in enough flour to make a good thin batter. Take four young corn, chain them, cut off the legs and wings; boil them in a saucepan with salt water, a bunch of herbs and parsley, and boil until nearly done; then take from the water and place in a baker. Pour in a deep dish and bake. Serve with white gravy in a boat.

Fish Soup.

A delicious and nutritious soup is made in Finland by Finns, a Finnish maid whose cooking is something to remember. Cook a quart of potatoes for twenty minutes, then rub through a fine sieve. Season with salt and pepper and a few drops onion juice. Cook a quart of milk in the double boiler, adding when at the boiling point two tablespoonfuls flour stirred into a little cold milk. And two tablespoonfuls butter. Now beat the yolks of two or three eggs in a tureen, pour the milk into the tureen, and the mixture into the tureen over the eggs. Serve hot with croutons or bread

CLINE INCREASES LEAD BY 48 POINTS

Beats Demarest in Second Block of Match for 18-2 Billiard Title 500 to 452.

CHAMPION IN DEEP HOLE.

Calvin Has to Overcome a Margin of 205 Tonight to Retain His Cue Crown.

BY J. G. DAVIS.

Following half a dozen records with two symphonies, which netted him 122 and 74 points, respectively, Harry P. Cline, the Philadelphia billiardist, outplayed Champion Calvin Demarest in the second block of their 1,500 point match at Orchestra hall last night, winning 500 to 452.

This gain of 48 points, added to the 157 gained by the Quaker player on the first night, gives him a lead of 205 points, and the champion's crown, which he won at New York last December, does not fit as securely as before. Tonight Cline will have to make 500 points, while Demarest has to count 705 in order to retain his honors. Cline now has a total of 1,000 and Demarest is credited with 795.

Demarest Fast at Start.

So far the play of the young Chicagoan has not come up to expectations, but his brilliant work in past tournaments affords his friends the hope that the delayed spurt yet will appear. His play of last night resembled that of Tuesday night, when he made a runaway start, then fell into a slough of mediocrity. Cline began a little better than on the preceding night, getting 50 points in his first seven innings.

Calvin, who had counted 44 during the same period, then contributed one of his lustly famous runs in which he clicked off point after point till Marker Mathews announced 147. Calvin then missed on a two carom essay after he had counted off several hurriedly played open shots. He opened the run with ten fairly hard billiards but gathered the balls at the bottom of the table at twenty-three and held them there most of the time. He had almost perfect control, and counted so fast that he made his last sixty-two points in a little over five minutes.

This run "brought down the house" and made the champion's grand total within twenty points of that of Cline, the scores being 524 to 504. They had three bad innings after that, but Cline was first to get his stride, and a combination of two-and-one, followed by a pretty run of seventy-seven again put him to the front with a comfortable lead on the two nights' play.

Cline Plays Carefully.

Demarest brought renewed hope to his friends by counting 48 on his fourteenth essay, missing on a single cushion left hand draw shot. Cline, playing carefully safe and cleverly, gathered a fluke of 41 in the eighteenth inning and, following with another run of 40 three innings later, he was only fourteen points behind Demarest at the night's play.

In the seventeenth inning Demarest had the balls freeze on his third shot, but made a mased and ten shots later ran into another freeze, missing a single cushion left hand shot. This let Cline in for his second inning of 74. The champion came back No life in his twenty-third inning, running 31 by delicate nursing before he slipped up on a single cushion shot.

Cline for some time gave a malaria exhibition, counting five ciphers out of six attempts. Opportunity was knocking at the champion's door and he followed his ff with 45. His first ciphered out with a fluke, but Demarest and the cue ball following his lead four cushions came within a hair of counting. In his twenty-eighth inning Demarest ran into another freeze, his third of the night, and he missed a cushion bank after running 15.

Quaker's Run Is Unfinished.

After Cline had made his 122 by splendid play he followed in his next inning with 74, which ended in a few pyrotechnics at the finish. He shoved a fine draw at 67, a three cushion on his next shot, and a clever cushion failure at the next attempt. Then he corralled the spheres and "nursed" leaving the balls in good position for a run.

Author Charles Matthews furnished a little excitement at one stage, when Demarest "nursed" a long draw, by smiting a loud "whoop" that was heard all over the house. Then he resumed his official dignity. Scores:

CLINE—1, 1, 22, 3, 0, 0, 5, 4, 0, 5, 0, 27, 17, 5, 4, 0, 12, 44, 2, 6, 40, 0, 0, 0, 0, 0, 0, 0, 120, 74, 31, 10, 30-30. High runs, 120, 74, and 74 unfinished.

DEMAREST—1, 1, 23, 0, 0, 0, 4, 0, 0, 0, 0, 27, 17, 0, 0, 0, 0, 0, 0, 0

The Tribune.

THE TRIBUNE COMPANY, PUBLISHER.

FOUNDED JUNE 10, 1847.

ENTERED AS SECOND CLASS MATTER, JUNE 9, 1906, AT THE POSTOFFICE AT CHICAGO, ILL., UNDER ACT OF MARCH 3, 1879.

TERMS OF SUBSCRIPTION.

BY MAIL IN ADVANCE.

Postage paid in the United States (outside of Chicago city limits) and in Mexico:

Daily, without Sunday, one year	$4.00
Daily, without Sunday, six months	2.00
Daily, without Sunday, three months	1.25
Daily, without Sunday, two months	1.00
Daily, without Sunday, one month	.50
Daily, with Sunday, one year	6.50
Daily, with Sunday, six months	3.25
Daily, with Sunday, three months	1.75
Daily, with Sunday, one month	.75
Sunday issue, one year	2.50
Sunday issue, one month	.25

Give postoffice address in full, including county and state.

Remit by express money order, draft, or in registered letter, at our risk, to The Tribune company, publisher.

BY CARRIER IN CHICAGO.

Daily (six days), per month	$ .65
Daily and Sunday, per month	.80
Sunday only, per month	.25

NEW YORK—FLATIRON BUILDING.
WASHINGTON—40 WYATT BUILDING.
CHICAGO—TRIBUNE BUILDING.

Persons wishing to take "The Tribune" by carrier may order it by postal card or telephone—Central 100. When delivery is irregular make complaint.

DOMESTIC POSTAGE—Twelve or 14 pages, 1 cent; 16 to 24 pages, 2 cents; 26 to 40 pages, 3 cents; 42 to 56 pages, 4 cents; 58 to 70 pages, 5 cents; 72 to 80 pages, 6 cents; 82 to 100 pages, 7 cents.

FOREIGN POSTAGE—Twelve or 14 pages, 2 cents; 16 pages, 3 cents; 18 pages, 4 cents; 22 pages, 5 cents; 40 pages, 6 cents; 44 to 48 pages, 7 cents; 50 to 58 pages, 8 cents; 60 to 68 pages, 9 cents; 70 to 78 pages, 10 cents; 80 to 88 pages, 11 cents; 90 to 98 pages, 12 cents; 96 to 100 pages, 13 cents.

NOTE—Postage rates quoted above apply only to complete papers. When parts are sent the rate is 2 cents for each 4 ounces.

NOTE—The laws of the postal department are strict and newspapers insufficiently prepaid cannot be forwarded.

All unsolicited manuscripts, articles, letters, and pictures sent to "The Tribune" are sent at the owner's risk, and The Tribune company expressly repudiates any liability or responsibility for their safe custody or return.

THURSDAY, FEBRUARY 3, 1910.

THE SEED CATALOGUE.

Dirty snow is still piled high in city yards; the walks are glassy with ice bearing here and there pools of water on its surface. The trees are leafless and such evergreen shrubs as are to be seen are drab and unattractive as the skies above them. Furnaces are still sighing in city cellars and the robin has not made his appearance—even in Mont Clare—but, in spite of all these things, there are signs that spring will yet come, and the chiefest of these is the appearance of seed catalogues.

We may despair, at the lingering of winter, that the vernal season may not come. Verdure may be backward, the birds may delay their appearance, the groundhog may retire into its hole, we may have every reason to think that a new glacial epoch is going to set in, but when all other signs fail the mail brings us the flower dealers' catalogues, and then hope for better days springs again in the breast.

And what a thing of beauty it is! What a riot of color its cover presents, with its foreground of gorgeous sweetpeas, lilac bushes, and violets, and great stretches of greensward fading into the distance, and prospects of garden pavilions and pergolas! What thrills these catalogues contain for city and suburban souls! What joyous anticipations are called up of soil digging and seed planting in the weeks to come! What consultations will take place as to what shall be planted and where!

Take gladioli, for instance. Shall we select the soft lavender pink variety, almost white, the sort with the long spikes and spreading bloom, or the scarlet crimson kind with the broad white splashes on the lower petals? Now, there is a subject on which eloquence will be used these late winter evenings. Perhaps we shall select the former and let the scarlet banners be borne by the bold and glorious cannas. But when it comes to asters, there is where there is variety of shade from pure white through every conceivable that to dark blue on one hand and deep blood red on the other. Lavender, daybreak pink, sunlight, sulphur yellow, and "Miss Roosevelt, primrose turning to flesh." If none of these please, there is the "Giant comet or poodle aster" and the "Queen of Spain, turning to blush, a very desirable sort."

Do not forget the calliopsis, the campanula, and the candy tuft, the celosia or feathered coxcomb, the bridal robe chrysanthemum, the coccinea indica, the ten foot scarlet fruited ivy leafed climber, the giant orchid flowered cyclamen, the double dahlias, the garden pinks of shades from white to double red, the hollyhocks, mignonette, larkspur, morning glory. Be not afraid to encounter stropurpureum, for it is only a variety of nasturtium, and rich and velvety at that; nor pyrethrum, for, although it is feverfew, it is not contagious.

Although soiled snow now covers the garden, and the spades and trowels are a bit rusted through wintering in the basement, the back yard earth will soon appear ready for the planting, the old black earth which will welcome the seeds you put in its bosom. And, sooner than you now hope for, there will be crocus and narcissus coming up through the grass, morning glories clambering up the porch, gold and red nasturtiums among the old grapevine along the wall, and a blaze of color everywhere.

NO POETS IN MISSOURI.

Poets nascitur non fit—except in Missouri. At the state university there will be established a course in writing poetry under the direction of the English department. Poets are really to be made, in contradiction to the old saying. For years the university has offered a prize of $100 for the best poem, but none worthy the money has ever been submitted by a student.

This seems almost unbelievable. Missouri is the fit home of poetical children. The stately Mississippi, the grandeur of the river which gives the state its name; the noble Ozark mountains; its chief products, the mule and the pork pig—such things, one might think, would inspire the veriest clod to poetic expression. And yet we cannot recollect a single poet of distinction.

Yet there is Kansas with nothing poetic about it. Turbulence, grasshoppers, and Murdock, the insurgent, are all it has given to the history of the country. It has no natural beauty. It has the topography of a pancake, and yet see its poets. Will Allen White, Walt Mason, Ed Howe, and "Ironquill," to go no further. The census will show one and a quarter poets to every square mile in Kansas. Why should one state reek with poetic genius and the state just across the line have not even an inglorious Milton?

FOR POSTAL SAVINGS BANK.

The Republicans said in the party platform of 1908, "We favor the establishment of a postal savings bank system for the convenience of the people and the encouragement of thrift." The voters having put the party in power, it is its duty to do the things it had said it would do if given an opportunity. It could not be more profitably occupied than in conveniencing the people and encouraging thrift.

The advocates of new legislation are apt to be oversanguine as to the benefits to accrue from it. Making all allowance for that tendency in this case, it is manifest that the postal savings bank would encourage thrift and discourage hoarding. To what extent it would do so can be told only by trial. It would be experimental legislation as far as this country is concerned.

There are whole states and parts of states where savings banks are unknown. Their inhabitants would be convenienced by placing almost at their doors the facilities now denied them. The newcomers from Europe, accustomed at home to the postal savings bank, would be its immediate patrons if the system were established here. The government would become the custodian of the money they now carry about on their persons or put in private banks run by their countrymen, who often decamp with the funds.

There are many persons who have no faith in banks. They consider them all unsafe. But they have perfect confidence in Uncle Sam. How many there may be of these people is a matter of pure conjecture, but the total sum hidden away by them which would be drawn from its hiding places and put in circulation if there were a postal savings bank must be considerable. There are other persons who, distrusting the banks, spend what they would otherwise save. They would be encouraged to be thrifty when a bank that they knew would not break was established.

The furious opposition of the savings banks to the new departure does not reflect much credit on their intelligence. The higher rate of interest they pay would be their protection. The postal savings bank would in the main reach only people who are not and will not be reached by them.

Whether the one-quarter of 1 per cent which the government would exact of banks in which it deposited money on which it would pay 2 per cent would cover the expense it would be put to in administering the system can be determined by experience alone. If there were to be a small deficit it would be incurred in a good cause—conveniencing the people and encouraging thrift.

THE MISSOURI CONGRESSIONAL ELECTION.

Considerable emphasis was laid on the result of the election in the Sixth Illinois congressional district when William J. Mozley was chosen to fill the Lorimer vacancy on a standpat platform and against an independent Republican and a Democrat. Attention now may be directed to the Sixth Missouri district, in which C. C. Dickinson, a Democrat, has been elected to fill a vacancy. His majority over the Republican candidate was 3,701 votes, according to the returns now available.

The late Congressman De Armond's majority in the district in the general election of 1908 was 2,160. An increase of over 1,500 in the Democratic majority is indicated. Local conditions, of which no knowledge is yet available, probably played their part, but in spite of the fact that the district is Democratic, the Missouri Republicans had been more than hopeful. In an early discussion of the probabilities several weeks before the election, the St. Louis Globe-Democrat, Republican, said of the contest:

> Democratic principles are hard to define. Republican principles, on the other hand, are distinctly before the country, and the national policies now in force and making daily history are those of the party to which the people have confided the authority control of all departments of the government. The Republicans of Missouri are burdened with no unseemly division. They will win if they get out the full vote.

The results do not seem to have warranted the optimism.

THE GREAT BETRAYAL.

Persons can betray a trust out of office as much as in. The traitor, in a mild way, is as much a grafter as any dishonest politician. He steals the time that others devote to government for the benefit of his own affairs.

Ald. Merriam has given a new edge to one of the most deplorable of truisms. This rebuke to indifferent citizenship is stinging, but deserved. We who have created and propose to maintain a democracy must realize more definitely that each and every man is a trustee for good government in the broadest sense, and that in the measure of his indifference to his political responsibilities he is an accomplice of the political crook and the official shamster. He betrays not only himself but his neighbor. He is his brother's keeper.

The trust is even wider than this. As Ald. Merriam reminds us, "the citizen who does not vote not only imposes on the living but imposes on the dead who fought for his political liberty and upon posterity who are entitled that that liberty shall be passed on, unimpaired, to them."

The citizen's oath is to support and defend the constitution and the laws, and bear true faith and allegiance to the same. These traditional phrases might well be expanded so as to include more explicitly a declaration of his assumption of the positive political duties of citizenship. No man should be given the suffrage until he is formally pledged to use reasonable diligence to acquaint himself with the fitness of candidates and with the public questions submitted to the electorate, and to exercise the privilege granted with a purpose single to the common good.

Such an oath would be words, and words only, like the present brief formula. But it would bring before the voter at least once the vital political fact that the suffrage is not a mere privilege, but a grave duty, not a gratuity, but a moral contract between himself and his country.

UNIFIED ADMINISTRATION.

The president of the drainage board, in his annual message, emphasizes the practical or administrative side of the argument upon which the Ton bill is based. He speaks of the urgent need for enabling legislation which shall give to the city adequate harbor facilities, and he points out that only by placing this work in the hands of the drainage board "can there be avoided a clashing of authority and awkwardness resulting from plural bodies exercising authority over the same subject matter."

With the present canal extending far beyond the limits of Chicago, with the Sanitary canal under construction northward, and with the necessity of building still another waterway to the south beyond the limits of the city, it seems impossible to turn the entire control of our waterways over to the Chicago city government, and then, by process of elimination, we have nothing left but the officials of the sanitary district.

The proposal embodied in the Ton bill is not in fact opposed to the tendency toward a simplification and unification of local government, but is a measure which unifies the physical administration and control of the waters of the Chicago district. It may be that in time the city will gather to itself all of these powers. But in the meantime we have to face the fact that our whole local system of waters is an entity and should be under the responsible control of the body which now has most to do with its development.

THE TRIBUNE believes that these are formal questions of importance and strongly support the Ton bill plan. But if they are open to debate, it seems to THE TRIBUNE, there is no such room for argument on the financial phase of the situation. Either the sanitary board must do this work or the city must farm it out at a disadvantage to a private corporation. The city cannot do it, and its situation is known. There is no chance to negotiate for good terms, because the city has virtually no alternative to fall back upon if terms are hard.

The Ton bill should be passed in this emergency—for it is an emergency and a serious one. If formal or administrative difficulties arise later they can be adjusted. But the harbor will be saved to the people.

"Winter is now two-thirds gone," chirps the Ohio State Journal. Let us see about that. Winter began its official existence Dec. 22, at 6:12 a. m. At 6:12 this morning, therefore, the winter is one month and twelve days old, and consequently is less than half gone. Please revise your calculations, esteemed neighbor.

If your gas bill is too high you can boycott the gas company, of course, but we have a conviction amounting almost to a certainty that this will not bring about any reduction in the price of gas.

PARIS guides who may offer to show visitors "where the tunnel caved in" need not be suspected of evil designs. The "caved in" places are there.

DILIGENT inquiry fails to substantiate the rumor that Dr. Cook also came out of his hole yesterday.

DISPATCHES from Paris supply abundant evidence that in America the cost of living is not interfering noticeably with the joy of giving.

CLOSE students of history, however, are familiar with the fact that eggs are usually high at this season of the year.

IN A MINOR KEY.

An Easy One.

"Tommy, do you know the meaning of 'prehensile?'"

"No, ma'am."

"It means 'adapted to seize.' Do you think you can remember that?"

"Yes'm."

"Give me a sentence in which the word is correctly used."

"'See the good ship, how prehensile it is!'"

Has Escaped Thus Far.

"What a curious thing this universal habit of gum chewing is!" remarked the philosophical boarder.

"What's curious about it?" asked the argumentative boarder.

"Nobody has mentioned it as one of the causes of the high cost of living."

Noble Revenge.

"Margie, if grandpa was cross to you, you must be kind to him."

"What for, mamma?"

"Don't you know, child? It will be heaping coals of fire on his head."

"Will it, mamma? Then I'll be just as kind as I can be to the old crosspatch. You know how bald he is!"

Distinction.

Stranger (in Dreamthorpe)—"What's this town noted for? Anything in particular?"

Uncle Welby Gosh—"Yes, sir. Mrs. Jones hain't never been found here, Dee Cook ain't hidin' nowheres in this neighborhood, and we're not tryin' to git the Jeffries-Johnson prisoneight."

Alert and Alow.

The traveler was taking his first view of Chicago.

"There are so many irregularities in your sky line," he said.

"Well, you'll hear the same thing about our tunnel men," observed the native, with some hesitation.

Where He Drew the Line.

Bulwer was writing "A Strange Story."

"I am not trying, though," he said, "to make anybody believe that milk can be sold at less than 2 cents a quart without killing money on it."

For well he knew that the human imagination, though willing to be led by a master intellect along the shadowy, dreamy borderland of the supernatural, balks at the palpably and absurdly impossible.

By the Gradual Reduction Process.

Rayner—"Have you got to the point of doing without beef yet?"

Shorer—"Not quite, but we're training down to it. Week before last we lived on cheek steak. Last week we bought nothing but beef hearts and kidneys. This week we are eating pickled tripe. Next week we'll be ready to tackle anything." C. W. F.

MARQUISE DE FONTENOY.

(Copyright, 1910, by the Brentwood company.)

DONA MARIA TELLEZ-GIRON, in her own right sixteenth duchess of Benavente, seventeenth duchess of Candia, owner of many other equally historic titles, a lady of the palace to the young queen of Spain, and a lineal descendant of the old time kings of Leon, has just instituted proceedings at Madrid for a judicial separation from her husband, the duke, in consequence of his capture and subsequent indictment as the leader of the gang of counterfeiters who for several years have been flooding Spain and continental Europe with counterfeit Spanish money.

His name was originally Emilio Bessieres, and he was a member of the legislature at Madrid, acquiring, according to Spanish law, the right to share the ducal honors of his wife when he married the only daughter and heiress of the thirteenth duke of Osuna and niece of the twelfth duke of that ilk, perhaps the most magnificent of Spanish statesmen and ambassadors of the nineteenth century.

At the coronation of Alexander II. of Russia, when the Austrian special ambassador, with his diamond studded coat of fabulous value, which cost him thousands of dollars each time that he wore it, owing to the injury to the larger stones and to the loss of the smaller ones, vied in splendor with Emperor Napoleon's plenipotentiary and half brother, the extravagant Duc de Morny, the duke of Osuna excelled them all in magnificence, and his wealth was so great that it was asserted at the time that he could have driven all the way from Madrid to Moscow and have slept each night in one of his own châteaux or palaces.

It is said that each of these castles and palaces, no matter where he might be at the time, was held in readiness for his immediate occupation all the year round, the servants being in full livery every morning and a handsome dinner held in readiness by the chef for his arrival, no matter if the duke were at the other end of the world. Not only would he accept no salary or allowance for his diplomatic services, but he insisted on maintaining the entire staff of secretaries, attachés, clerks, and servants of his embassy at his own expense in a most luxurious manner, and there are no end of stories told of his utter regardlessness of money.

Under the circumstances it is not altogether surprising that although at the outset of his career his fortune was estimated at considerably over $100,000,000, his affairs were in an embarrassed condition at his death, while the Monte Christo-like extravagance of his widow, by birth a Princess Eleanor of Salm-Salm, completed the ruin. She survived him for several years, marrying the late duke of Croy of Belgium, father of Archduchess Frederick of Austria, and although over 40 years of age, was so fascinating as to captivate the affections of the late King Alfonso and to become the heroine of one of the most sensational romances in which he was concerned.

Her death was followed by the sale by public auction of the contents of the Osuna palace at Madrid and of the other Osuna châteaux in Spain. The sale lasted for months, and to convey an idea of the extent of the property brought under the hammer, I may mention that it included twenty superb gilt and crystal stage coaches, masterpieces of eighteenth century panel painting and cabinet making; an armory so extensive that an entire regiment of medieval cavalry might have been fully equipped therefrom without exhausting its resources; gold and silver plate by the ton; priceless manuscripts and ancient folios; and unique examples of medieval jewelry, besides paintings and statuary galore. There were also all the ecclesiastical robes of the first duke of Gandia, ancestor of the nineteenth century dukes of Osuna, and also of the present duchess of Benavente and of Gandia.

This first duke of Gandia was the brother of Lucrezia Borgia—son of Pope Alexander VI., born prior of course, to the latter's elevation to the chair of St. Peter. The duke of Gandia, after attaining the rank of cardinal in the church, was relieved by the pontiff of his ecclesiastical rank and obligations and after marrying was murdered by the retainers of his brother, Cesar Borgia, the crime constituting the theme of many dramas, tragedies, and novels by Victor Hugo, Alexandre Dumas, and others. This second duke of Gandia, after his father's murder, returned from Rome to Spain, and toward the end of his life entered those holy orders which his father had forsaken, became a monk, and has since been canonized as St. Francis de Borgia. The above, then, shows the ancestry of the duchess of Benavente and of Gandia, whose husband is now in prison, charged with counterfeiting and with being the leader of a gang in which some other prominent people in Spain are concerned.

Reports that the Austrian emperor's only surviving brother, Archduke Louis Victor, would ever be permitted to resume his place at court and in society at Vienna, from both of which he so long has disappeared, have been definitely set at rest by the sale of his fine palace on the Schwarzenberg square of the Austrian metropolis to the Association of Military Science and of Army Clubs.

The archduke was permitted last August to visit the emperor on the occasion of the celebration of the latter's seventy-ninth birthday at Ischl and to take part in the family dinner in honor of the occasion, this being the first meeting of the archduke with his brother and his other relatives in near a decade.

Many regarded this meeting as indicating a restoration of the archduke to his former place in Viennese life. But their expectations have been disappointed. The archduke returned to his home, the castle of Klesheim, near Salzburg, where he remains, and presumably will spend the remainder of his days in strict seclusion and in a sort of gilded captivity as an invalid, not wholly accountable for his actions.

In connection with the stories concerning the late Lord Percy, which ascribe his injuries and death to a duel with a brother of an English woman of whom he is said to have spoken slightingly, it may be said that Englishmen of birth occasionally still participate in combats of this kind. English law is severe in punishing not only the principals, but also the seconds of a duel, treating the latter either as attempted murder or murder, if the combat results fatally.

On the other hand, an officer of the English army, navy, or diplomatic service who declines to fight a duel when abroad is certain to be requested by his chiefs to resign his commission, his virtual dismissal being followed by his being dropped by his London club.

It is all right to say that dueling is against the law in England. It is forbidden by the law of every continental country. And one may argue as much as one likes that encounters of this kind are contrary to the ethics of English speaking people; but the fact remains that if an English government officer refuses to respond to a challenge, his career is virtually at an end. Time and again have the authorities in England winked at duels fought on foreign soil by men holding the commission of either Queen Victoria or King Edward. But woe betide the man who declines a cartel!

Among others who have been ruined by a too blind obedience to the law of their native land in this connection may be mentioned the Hon. Frederick Arthur Wellesley, son of the first Lord Cowley, now the husband of Evelyn, duchess of Wellington, and one who was forced out of the diplomatic service and out of the army, in which he held a lieutenant colonelcy of the Coldstream guards, besides forfeiting his office of K. D. C. to the late queen, for having declined to accept a challenge to fight a duel while British charge d'affaires at Vienna.

That is why English diplomats and English naval and military officers are obliged to be particularly circumspect in their relations with foreigners, especially on the continent of Europe. They know that if they become involved in any dispute and receive a challenge they are compelled to fight, under a penalty of the ruin of their career and social extinction; while if they do fight their government can only afford to wink at the matter as long as it is kept quiet. The moment the affair became public the war department, the admiralty, or the foreign office, as the case might be, would have no alternative but to place the offender on the retired list, lucky, indeed, if nothing worse were to befall him.

PINCHOT IS ALL RIGHT.

(Peoria Herald-Transcript.)

Gifford Pinchot has made a statement regarding his discharge from the service of the government. Of course, Mr. Pinchot realizes, or ought to realize, that he could not remain in office and make war on the head of the department he served, but aside from this Mr. Pinchot is all right and the people of the United States who understand the situation are with him.

A LINE-O'-TYPE OR TWO.

HELP WANTED—FEMALE.

Poets Pants, oh poetess sublime,
It is to you that I address this wail.
Inspired by your Odes I've used a bale
Of Bond in vain attempts to learn to rhyme.
My waking hours as well as that sweet time
When Morpheus doth his friends with dreams regale
I've spent in shifting verbs till I'm as pale
As any ghost that haunts a scene of crime.

If you possess a heart, and I am sure
You do—I feel it throbbing in your verse—
Then, either please suggest some speedy cure
Some charm to counteract this rhyming curse,
Or, since 't was you that got me started on it,
Teach me, at least, the way to write a sonnet.

K. M. B.

MR. RODMAN WANAKER of Philadelphia offers to provide bread for the Paris flood victims. If Marie Antoinette were alive she would probably inquire artlessly, "Why don't they eat French toast and French fried potatoes?"

THE BEST IS YET TO COME.

Dear Editor: O, that odious ode! I, too, am a Wedding Guest. I hear the loud bassoon, and I beat my breast, but to no avail. Mr. Alloway holds me with his glittering ode, and I cannot choose but hear! Is the time as long as that of the Ancient Mariner? But no, don't tell me. There are things that one would best not know.

LOUISE.

"IS New York provincial?" asks the Chicago Post. Certainly not. New York knows very little about itself, less about New York state, and almost nothing about the United States. It is interested in three things—money, food, and clothes. Its idea of hell is to lose your money. But New York is not provincial; it is merely, as its own Evening Post maintains, self-centered.

SCANDALOUS, WE SHOULD SAY.

[From the Ladies' Home Journal.]

"It is the grief of Mrs. Deland's literary career that she is not known, as is Mrs. Humphry Ward, as Mrs. Lorin Deland."

SIGN in a State street department store: "Silks and Satans." Not so far out of the way.

OUR COUNTRY'S FATHER.

AN ODE, BY CHARLES R. ALLOWAY.

[With a portrait of the author.]

Our conquered ones do great sorrow feel,
But we whipped them fairly upon the battlefield.
He thought to now retire from public employment,
And live once more with his family was bent.

Envious of none, he was determined to be pleased with all.
This, dear friends, was the order of his March and Call.
His wish was to move quietly down the stream of life,
And peacefully rest beside his Fathers—free from Care and Strife.

[To be continued.]

IF, as Mr. Sullivan believes, pugilism and baseball appeal more strongly to the American boy than feats of arms, some one is missing a chance to put miniature Sullivans and Tinkers on the Christmas market, to replace the tin soldier.

A FEATHERED TRIBE.

Up in Boone county a Miss Parrott has just married. Her stepfather's name is Bird and her sister-in-law is named Peacock, while her father-in-law is a prominent member of the local Eagle lodge. That girl's next engagement ought to be pretty well feathered.—Elgin Courier.

"LET the French manage their Rhone river," writes A. Smith. We had no thought of interfering.

THE ADVENTURES OF RIC.

Galena, Ill., Feb. 1.—At Grant's old home. It's a hill of a town. They call the natives the "Climbers." Every old resident will tell you he knew Grant "when he couldn't get trusted to a sack of flour." (He must have lived on bacon and hominy.) I'd hate to stumble anywhere in the neighborhood of Grant's home and roll down to the main street. (Perhaps he lived on rolls.) Ore mining is the principal industry. The hills are also lead and double-leaded. They dig up line-o'-types in the rough. The natives are prejudiced against water, as it interferes with mining; consequently, no Wagon. Off my way rejoicing—because I am.

RIC COLDWATER.

P. S.—Jim Jeffries runs a hotel here, but not the Immortal Jim.

MR. PHILLIPS, a member of T. R.'s tennis cabinet, got married yesterday. The gentleman on the night desk who is "reading" the story thinks that some comment about a love set might be added.

The Cannery.

"Well known in north shore social circles."
"Well known bells." [Unless applied to Mrs. Gunness.]
"Thundering down the ages."
"Footsteps of coming millions."
"Then, and not till then."
"'Tis said."

Note: During the billiard tournament Mr. J. G. Davis is permitted to use "Clicked off 28," "Control of the spheres," "Amassed a total of," and "Fell down on an easy draw."

IT is the "firm belief" of Dr. Horace Fletcher that "meat will cease to be eaten in America in the next ten years." It is our equally firm belief that the doctor is the victim of an amiable delusion.

"OLD FAITHFUL'S" ONLY RIVAL.

William Faversham and Julia Opp stalk dramatically with great repose and splendid understanding through these stalwart, hideous, and sturdily poetic embroilments of superb rhetoric.—Amy Leslie.

TO beef boycotters: Try "Fried Hats." Fifth avenue and Jackson boulevard.

The Gubliette.

Through the Little Door—

The solicitous person who rouses you from a pleasant nap to inquire whether you are asleep.

The publisher whose bookkeeper is always "on a vacation" when royalties are due.

The motorman who throws on full power to prevent you from catching the car.

The monologist who opens with, "To look at me you wouldn't think I was married."

The gent who cries, "Now, ladies and gentlemen, the samples we have just passed out among you are the old reliable double jointed Spanish peanuts. They are roasted in this theater daily, etc."

WHY not, in the department of commerce, a bureau for investigating the expense accounts of commercial travelers, newspaper reporters, polar explorers, and others.

ESCAPED FROM THE CANNERY.

The services began with a very appropriate Bridal Chorus from Rose Maiden by sixteen girl friends of the bride who were dressed in white. This beautiful selection was so well rendered that it gave a pleasing sense of sacredness to the ceremony which followed. Miss Foster Swingel, who presided at the piano, then played Mendelssohn's Wedding March which called the principals to the scene. Preceded by five ushers, the groom, dressed in the conventional black, and the groomsman, S. T. Walker of Atwood, entered at the left of the pulpit and descended to the altar and there awaited the coming of the bride.—Atwood (Ill.) Herald.

IS Miss Dorothy Hesler going on the stage? It were a shame to waste all that good advertising.

THE KANSAN MUSE.

[Laura Hawkins in La Harpe Journal.]

Oh, Kansas, thou art the state for me,
The beautiful sunflower state;
Where the birds always sing and the roses we bring,
To crown thee, state of all states.

Where the frost breezes blow and the zoolely goes,
And the air is always serene;
In Kansas I abide and am satisfied,
For she is queen of queens.

You may go where you may, and search all day,
But no other place can be found
Where the gas always flows and the wind always blows
Through the whole year round.

I have traveled east, I have traveled west,
I have lived by the roaring sea!
But give me Kansas, I love her best
There is no other place for me.

"MILK at 8 cents a quart is not too high," says the secretary of the Milk Producers' association. Not if one have the 8 cents.

DR. WILEY'S floating egg test is what "Larry" Sherman would call "an aquatic dream."

THEATER announcement: "Tonight: Son, Mr. Only Child and Two Others."

THAT Boston navy scandal makes a fine auto-mobile fable.

UNLESS the preaching be continuous, he sleeps.

R. L. G.

VOICE OF THE PEOPLE.

OYSTERS AND FRESH WATER.

Chicago, Jan. 29.—[Editor of The Tribune.]—Being an oyster salesman I am naturally interested in anything appertaining to that much abused bivalve. I read that Dr. Wiley says that oysters are removed from salt to fresh water to fatten them. Now, the writer started in this business at the age of 11, and if his experience counts for anything, then Dr. Wiley is as much fitted to express an opinion as to the propagation and fattening of oysters as I am to accept the presidency of the University of Chicago, and I have never seen the inside of a college. Remove an oyster from salt to fresh water and it is doomed for a swift passage out as soon as it gets one long drink.

These scientists are equally as ridiculous when they talk of getting the germ of typhoid fever from an oyster. One would catch the measles from a whale just as quick.

L. D. NORTHWAY.

WHERE SHALL SHE GO?

Marshall, Mich., Jan. 29.—[Editor of The Tribune.]—I am going to take a few moments of your time to ask you if there is not in all the vast charitable institutions of this country a home for the worthy poor who have worked all their lives and been unfortunate. I am interested in an old lady who has been a working housekeeper and has had trouble in collecting moneys she had worked for, and for the last two years has met with all kinds of misfortune. She fell and broke her right wrist two years ago, and what little money she then had went to keep her until she was able to work again. Then she got between the street cars and was whirled around and her back badly injured. Now she is not able to do any work. Is there not a good home for such a person? The poorhouses are not the place, for they are mostly filled with the mildly insane, and if persons are able to help themselves the least bit they are put out. The old lady has no one belonging to her in any way. I have known her for over twenty years and we have had to care for her from time to time to keep her from starving to death. And this winter I heard she was about to be turned out of doors in Chicago with no place to go, so I sent for her and have her here with me, but I cannot keep her and care for her as she should be, and I feel sure there must be some place for just this kind of people. I have given her all the clothing she needs and will pay a share toward getting her fixed in some home for the rest of her days.

MRS. H. G. ALLEN.

SHORTAGE OF CARS IN IOWA.

Hawkeye, Ia., Jan. 28.—[Editor of The Tribune.]—We have had but one car to load cattle in since about Dec. 20. We have an order in all the time, but the company claims it has no stock cars on this division. When we look at the receipts of stock at the Union Stockyards we cannot help but think we are being imposed upon. It is just putting the shipper out of business, as the price of feed is so high and the shrinkage is heavy. We get in a load of cattle, expecting to ship them, and are not able to get a car. Then we either have to feed or drive to some other road where they are furnishing stock cars nearly every day. Our horse shippers have been taking their horses to the Great Western railroad in order to ship them to Chicago. This road is running trains all the time and they are hauling their own ice, but will not furnish cars to load stock in. This whole line is affected the same way from Waucoma, Ia., to Monticello, Ia.

A. J. McGEE.

WILEY'S TEST FOR EGGS.

Rensselaer, Ind., Jan. 31.—[Editor of The Tribune.]—I have just tested Dr. Wiley's ten cups of water and one of salt and it does not work. The egg when warm from the hen will come to the top. I had two eggs from our hens this morning and they both came to the top; that is, they stuck under the water, but not on the bottom. I had some hen eggs and they rose from the bottom, according to says. A cold storage egg will rise from a quarter of an inch to a half. I do not handle them, so I am not certain.

C. E. PAINE.

HOW ABOUT THIS, DR. WILEY?

La Moille, Ill., Jan. 16.—[Editor of The Tribune.]—In this morning's paper I found an article on egg testing called the Wiley test, and I made a careful experiment of it by mixing the solution as your article gave it, afterward taking an egg fresh from the nest and another which had been packed in salt all winter, with the result that both remained on top of the solution. I should be sorry to think that anything misleading would find its way into the columns of THE TRIBUNE, and would like to have this explained.

J. P. WEBB.

FROM THE SERVANT'S SIDE.

Chicago, Jan. 18.—[Editor of The Tribune.]—Marion Harland wrote recently that servants are a careless lot. She spoke of a family where the mother and two daughters do their own work and still have time for recreation. If they had a servant she would have to do the work which they are doing, and wait on them besides, and they would not consider her overworked.

Why does not every lady in the land do her own work, if it is so easy? Indeed, I have not yet seen a woman who pretends to do her own housework set a table properly. The man in a house like that never gets a decent meal at home. How those who live in steam heated flats and cannot afford to keep a servant neglect their work one would hardly believe if she had not seen it. I have seen a janitor take a stove apart and burn the grease off of it in the boiler, because it was impossible to clean it any other way.

Girls born in this blessed country hate housework and would rather work in shops for wages they can't live decently on than do it. Most girls' interest in life may be summed up thus: Fine clothes, good times, and boys. How to cook and manage a house they don't care to learn. They think the old saying, "The way to a man's heart is through his stomach" untrue, but it is the surest way.

Some time in the future when foreign girls cease to emigrate to this country, what will the American housewife do? She will then find out what she has missed because she did not consider housework fashionable enough to learn.

A. F.

WHO WERE THE FOOLISH ONES?

Chicago, Jan. 29.—[Editor of The Tribune.]—The leaders said unto the people: "Do thus and ye shall have an abundant waterway, whereupon great ships shall pass to and fro, yea verily, and a great water power that will bring you much riches."

And the people were beguiled and did as they were told, and thereby put a yoke upon their necks and the necks of their children.

And lo, the abundant waterway cometh not to pass. It disappeared as the morning dew when the sun is up, and the water power dwindled and became less and less, but the burden waxed heavier as the days went by, and in full time the people's substance was spent, and lo, the waterway and the water power was not. And the people rose in their wrath and smote the leaders hip and thigh and drove them out. Selah.

J.

INCONVENIENCE ON SOUTH SIDE "L."

Chicago, Jan. 18.—[Editor of The Tribune.]—Trains of the South Side "L" marked "Jackson park express" and announced at the several stations from the park by the conductors on board as "loop express" are at the sixty-first street station summarily changed to "old Congress street" trains.

Passengers are received at the following stations before reaching sixty-first street—namely: the Park, Madison, Lexington, Cottage Grove, and South Park, numbering in the morning hours anywhere from 100 to 200 persons.

My experience is that passengers who have waited patiently at the Lexington avenue station for the "loop express" train, after allowing "old Congress street only" trains to pass (for they do not always alternate), having taken the "loop express," find their train transformed at the Sixty-first street station into an "old Congress street only" train. Many persons besides myself have suffered delay and inconvenience from this cause. I do not see why the company need deceive its passengers in this manner, do you?

SUBURBAN.

WILL MR. MOZLEY SPEAK?

Momence, Ill., Jan. 31.—[Editor of The Tribune.]—Pardon me, but is it true that Mozley is to be one of the speakers at the Hamilton club Lincoln celebration?

LINCOLN NORTHWAY.

HUNGARIAN THANKS DR. HOBBERT.

Pittsburg, Pa., Feb. 1.—[Editor of The Tribune.]—I have just been in the Hungarian News that John Hovorky wrote a long letter to you about the Hungarians. I am sorry for that, and there are no grounds for your being insulted by that letter. I do not believe he was a Hungarian, because our people are glad to have every name known for our country to the Americans. Please, take our thanks for having insulted Dr. Hobbert, President of the Hungarian Reformed Church Ministers, 16 Comet [illegible]

VOICE OF THE PEOPLE.

OYSTERS AND FRESH WATER.

...ago, Jan. 29.—[Editor of The Tribune.]—Being ...ver salesman I am naturally interested in any ... appertaining to that much abused bivalve. I ...that Dr. Wiley says that oysters are removed ...alt to fresh water to fatten them. Now, the ... started in this business at the age of 13, and if ...perience counts for anything, then Dr. Wiley is ...ch fitted to express an opinion as to the prop... and fattening of oysters as I am to accept ...esidency of the University of Chicago. And ... never seen the inside of a college. Remove ...ter from salt to fresh water and it is doomed ... swift passage out as soon as it gets one long ...

...e scientists are equally as ridiculous when they ...t getting the germ of typhoid fever from an ... One would catch the measles from a whale ... quick. L. D. NORTHAM.

WHERE SHALL SHE GO?

...hall, Mich., Jan. 29.—[Editor of The Tribune.]—...oing to take a few moments of your time to ...n if there is not in all the vast charitable in...ons of this country a home for the worthy poor ...ave worked all their lives and been unfortunate. ...nterested in an old lady who has been a work...housekeeper and has had trouble in collecting ... she had worked for, and for the last two years ...t with all kinds of misfortune. She fell and ...her right wrist two years ago, and what little ... she then had went to keep her until she was ... work again. Then she got between the street ...nd was whirled around and her back badly in... Now she is not able to do any work. Is there ...good home for such a person? The poorhouses ... the place, for they are mostly filled with the ...insane, and if persons are able to help themselves ...st bit they are put out. The old lady has no ...longing to her in any way. I have known her ...r twenty years and we have had to care for ...om time to time to keep her from starving ...h. And this winter I heard she was about to ...ed out of doors in Chicago with no place to ... I sent for her and have her here with me, but ...t keep her and care for her as she should be, ...eel sure there must be some place for just this ... people. I have given her all the clothing she ...nd will pay a share toward getting her fixed ... home for the rest of her days.

MRS. H. G. ALLEN.

SHORTAGE OF CARS IN IOWA.

...eye, Ia., Jan. 28.—[Editor of The Tribune.]—...ve had but one car to load cattle in since ...ec. 20. We have an order in all the time, but ...pany claims it has no stock cars on this divi... When we look at the receipts of stock at the ...stockyards we cannot help but think we are ...mposed upon. It is just putting the shipper ... business, as the price of feed is so high and ...inkage is heavy. We get in a load of cat...ecting to ship them, and are not able to get ... Then we either have to feed or drive to some ...oad where they are furnishing stock cars near...y day. Our horse shippers have been taking ...rses to the Great Western railroad in order to ...em to Chicago. This road is running trains ... time and they are hauling their own ice, but ... furnish cars to load stock in. This whole line ...ted the same way from Waucama, Ia., to Mon...ia. A. J. McGOON.

WILEY'S TEST FOR EGGS.

...elaer, Ind., Jan. 29.—[Editor of The Tribune.]—... just tested Dr. Wiley's ten cups of water and ...alt and it does not work. The egg when warm ...e hen will come to the top. I had two eggs ...r hens this morning and they both came to the ...e is, they staid under the water, but not on the ... I had some held eggs and they rose from the ... according to age. A cold storage egg will rise ... quarter of an inch to a half. I do not handle ...s I am not certain. C. E. PAGE.

HOW ABOUT THIS, DR. WILEY?

...ville, Ill., Jan. 29.—[Editor of The Tribune.]—In ...ening's paper I found an article on egg testing ...he Wiley test, and I made a careful experiment ... mixing the solution as your article gave it. ...rd taking an egg fresh from the nest and an...ich had been packed in salt all winter, with ...t that both remained on top of the solution. I ...e sorry to think that anything misleading would ... way into the columns of THE TRIBUNE, and ...ke to have this explained. J. P. WEIRS.

FROM THE SERVANT'S SIDE.

...n, Jan. 28.—[Editor of The Tribune.]—Marion ...wrote recently that servants are a careless ... spoke of a family where the mother and two ...rs do their own work and still have time for ...se. If they had a servant she would have to ...work which they are doing, and wait on them ... and they would not consider her overworked. ... does not every lady in the land do her own ... It is so easy? Indeed, I have not yet seen a ... who pretends to do her own housework set a ...eperly. The man in a house like that never ...decent meal at home. How those who live in ...eated flats and cannot afford to keep a servant ... their work one would hardly believe if she had ... it. I have seen a janitor take a stove apart ...n the grease off of it in the boiler, because it ...possible to clean it any other way.

... born in this blessed country hate housework ...ld rather work in shops for wages they can't ...ently on than do it. Most girls' interest in life ... summed up thus: Fine clothes, good times, ... How to cook and manage a house they don't ...earn. They think the old saying, "The way to ... heart is through his stomach" untrue, but it ...rest way.

... time in the future when foreign girls cease to ... to this country, what will the American house... She will then find out what she has missed ... she did not consider housework fashionable ... to learn. A. P.

WHO WERE THE FOOLISH ONES?

...n, Jan. 29.—[Editor of The Tribune.]—The ...said unto the people: "Do thus and ye shall ... abundant waterway, whereupon great ships ...ss to and fro, yea verily, and a great water ...at will bring you much riches."

... people were beguiled and did as they were ... thereby put a yoke upon their necks and the ... their children.

... the abundant waterway cometh not to pass. ...shered as the morning dew when the sun is up. ... water power dwindled and became less and ... the burden waxed heavier as the days went ... in full time the people's substance was spent, ... the waterway and the water power was not. And ...ts rose in their wrath and smote the leaders ...thigh and drove them out. Selah. J.

INCONVENIENCE ON SOUTH SIDE "L."

...o, Jan. 29.—[Editor of The Tribune.]—Trains ...south Side "L," marked "Jackson park ex..." and announced at the several stations from ... by the conductors on board as "loop ex...re at the sixty-first street station summarily ... to "old Congress street" trains.

...gers are received at the following stations ...ching Sixty-first street—namely: the Park, ... Lexington, Cottage Grove, and South Park, ...g in the morning hours anywhere from 100 ...ersons.

...perience is that passengers who have waited ... at the Lexington avenue station for the ...express" train, after allowing "old Congress ...ty" trains to pass (for they do not always ...), having taken the "loop express," are ...n transferred at the Sixty-first street sta... an "old Congress street only" train. Many ...s myself have suffered delay and in...ence from this cause. I do not see why the ...ad does not inform its passengers in this manner. STUDENT.

WHAT HE MIGHT SPEAK!

...n, Jan. 31.—[Editor of The Tribune.]—... it true that Mosley is to be one ...ers at the Hamilton club Lincoln day ...? LINCOLN REPUBLICAN.

GERMAN THANKS DR. DORSEY.

...n, Feb. 1.—[Editor of The Tribune.]—... read in the Hungarian News that Lula ... a recent letter to you about the Amer... ...ery rot that, and there are no Hun... ...re not insulted by that letter. I am ... was a Hungarian, because our people ... the survey make known our old coun... ... Take our thanks for having pub... ...ny impressions of the Hungarians. ...Banner, 14 Comet street.

IS MRS. LAVENDER MARRIED OR NOT?

Defense Contends Wedlock of Pastor Crawford's Accuser Was Not Proved.

ASKS DISMISSAL OF SUIT.

Judge Mangan Will Decide This Morning on Motion of Minister's Lawyers.

Is Mary A. Lavender, plaintiff in a $50,000 damage suit against the Rev. Dr. Edward B. Crawford, a married woman or not?

Despite the fact that her husband has been one of the spectators during the sessions of the trial thus far, this point was one of those over which opposing counsel contended for five hours yesterday in the court's chambers.

Attorney Benson Landon, representing the defense, argued it had not been proved that Mrs. Lavender is married. He used this in connection with other counts, in support of the petition to have the case taken from the jury.

As a result of the conference between attorneys and the court, the prosecution will file an amended bill of particulars this morning, after which Judge Mangan will rule on the motion to dismiss the case.

Points Raised by the Defense.

Attorneys for Dr. Crawford attacked the bill of particulars filed by Mrs. Lavender's lawyers, arguing that:

No damages had been alleged or proved.

The declaration was not drawn in accord with the evidence submitted.

Statements made by Dr. Crawford were "privileged communications."

Words used in the declaration were not of themselves slanderous.

It was not shown that Mrs. Lavender is a married woman.

Attorneys for the prosecution at adjournment said an amended declaration would arise.

"It has been pointed out that the words 'improper relations' in our bill are not of themselves slanderous," said Attorney George F. Ort. "We will amend that, and in place of 'improper relations' will substitute expressions used by Witness Lait on the stand. That will make it strong enough to remove doubt as to whether it is slanderous or not. I don't think we will have trouble in showing that Mrs. Lavender is married."

Young Girls to Be Kept Out.

Bailiff E. J. Calder exercised precaution to prevent the attendance at the trial of girls under age. One young woman attracted the attention of the bailiff by a youthful countenance.

"I'm 18, but if you think I'd better go I will," she said.

Calder told her the testimony was of a character she ought not listen to, and with a friend she hurriedly left the courtroom.

"I'm not going to have young girls or young boys here if I can prevent it," the bailiff said. "If they don't know what is good for them, I do."

The case will be taken up at 10 o'clock this morning.

THREATEN FIGHT ON OFFICIALS.

Striking Clerks in County Treasurer's Office Anticipate an Attempt to Discharge Them.

The strike in the county treasurer's office threatens to resolve itself into a political warfare against the county officials who were responsible for the failure of the men to get an increase in their pay for overtime work, if any attempt is made to discharge the men from the positions they hold. This political war, it was said yesterday, would be extended to officials of any other city or county office which furnished strikebreakers in the county treasurer's office. Chief Clerk Otto Rennie said the strikers were "only a few disgruntled fellows," and expressed the opinion that the strike would not seriously hamper the work of the office.

Priest to Talk on "Joan of Arc."

The Rev. Francis C. Kelley.

The Very Rev. Francis Clement Kelley, D. D., LL. D., founder and president of the Catholic Church Extension society, will deliver an address on "Joan of Arc" at the club house of Marquette council, Chicago Knights of Columbus, 1128 Dearborn avenue, next Tuesday evening.

The address will be given on the occasion of "woman's night" at the council, and will be free to members and friends of the society.

Dr. Kelley is considered one of the ablest orators of the Catholic church in America. A musical program will preside the lecture.

SHOT HITS THE WRONG MAN.

Policeman Fires While Chasing Alleged Pickpocket and Wounds an Attorney.

Leon A. Beresniak, an attorney of Hammond, Ind., who has an office in the Fort Dearborn building was slightly wounded in the knee by a bullet fired by Policeman J. D. Sullivan at one of three alleged pickpockets yesterday. The shooting took place at La Salle and Adams streets.

The fugitive, who was captured, gave the name Henry Milton. He is one of three who are said to have robbed A. D. Kinncard of Louisville, Ky., while on a Fulton street car.

Kinncard felt some one reach for his pocketbook and grabbed Milton. A policeman was called and while he was telephoning for a patrol wagon Milton fled and the officer opened fire.

Party for Austin Children.

Austin little folks will have a party this afternoon at the Oaks club, Waller avenue and Lake street, the occasion being the annual midwinter fancy dress cotillion under the direction of Prof. Frank Harris Peak. The little girls will wear boys' clothes and the boys will dress as girls.

ROADS ASK LIGHT ON COMMERCE LAW

Seek Board's View of Selling Coal to Needy in Times of Shortage.

PASSENGER FARES FIXED.

Will Be Same as Last Summer; Sugar Freight War Near End.

The interstate commerce commission has been asked by some of the western roads to pass on a complicated problem arising from the recent coal shortage. The railroads then faced the alternative of violating the commodities clause of the law or compelling some of the industries on their lines to shut down from lack of fuel.

The law prohibits a railroad from transporting and selling commercially coal and other commodities in which it is interested financially. The western roads have been affected little by the law because where they own coal mines the product is sold at the pipple, and so has passed out of the possession of the carrier before transportation begins. During the severe weather when coal was hard to get the roads in some instances disregarded the law and sold their own fuel to the industries that needed it.

Commissioner Harlan told the railroad men the interstate body had been obliged to wink at many such instances where strict observance of the law would have worked a hardship. To meet the situation in the future an effort will be made to secure the passage of an amendment to the law which will permit a railroad to sell its own coal during an emergency, under the supervision of the commission.

Passenger Fares Not Changed.

Passenger fares for conventions and special excursions this summer will be made on the same basis as during the last two or three years. This was determined at a meeting of a committee of general passenger agents yesterday representing the roads east of the Rocky mountains, following a meeting of the transcontinental lines last week at which the same decision was reached for Pacific coast travel.

A tentative agreement, which may result in a restoration of the sugar rate in effect before the recent "war" between the eastern and western roads, was reached at a conference of traffic officials. It will be submitted later to a general meeting.

Several years ago the rates were constructed so as to give the eastern lines from the seaboard most of the business of territory as far west as the Mississippi, while the roads north from New Orleans got the business of the western states. The latter recently reduced rates to some points in Ohio and Indiana, and the eastern lines retaliated by publishing low rates from the seaboard into the western states.

The western lines prevented the rates taking effect by filing nonconcurrence in the through tariffs.

W. M. Whitenton Is Advanced.

W. M. Whitenton, manager of the Choctaw and southern districts of the Rock Island at El Reno, has been appointed vice president and general manager of the Chicago, Rock Island and Gulf, with headquarters at Fort Worth, Tex. He succeeds J. W. Robbins, recently elected president of the Trinity and Brazos Valley. Mr. Whitenton will retain his present office.

J. F. Holden, until recently vice president and general manager of the Midland Valley railroad, and formerly freight traffic manager of the Rock Island at Chicago, on Feb. 15 becomes vice president of the Kansas City Southern railroad, succeeding E. F. Cost.

ROADS REFUSE WAGE DEMAND

Question of Strike Now Up to Firemen and Engineers.

92,000 ARE TO TAKE VOTE.

Proposition to Arbitrate Under Erdman Act May Be Accepted.

Demands for increased wages by the firemen on fifty-one western railroads were refused yesterday by the railroad general managers' committee. The railroads, as a counter proposition, offered to submit the dispute to arbitration under the Erdman act.

The question of peace or a strike of 92,000 firemen and enginemen will hinge on the outcome of a referendum vote, to be taken by the membership of the Brotherhood of Locomotive Firemen and Enginemen.

The men demanded an increase of from 20 to 35 per cent. Coupled with this was one of representation, the firemen insisting on negotiating a wage scale for engineers who are members of the firemen's brotherhood, in addition to one for the firemen. This demand met a flat refusal.

May Agree to Arbitration.

President Carter of the brotherhood returned to Peoria to arrange for the work of submitting the answer of the railroads to a referendum vote of the members. This will take several days.

It was predicted by some of the firemen that the offer of arbitration will be accepted.

Of the 224,000 miles of railroads in the country, 160,000 miles are involved in the dispute. Some of the larger roads involved are the Chicago, Milwaukee and St. Paul, Chicago and Northwestern, Chicago, Burlington and Quincy, Frisco, Southern and Union Pacific, and the Northern Pacific.

Case of Switchmen Unsettled.

No decision has been reached in the wage conference between the railroads and the representatives of the switchmen who are members of the Brotherhood of Railroad Trainmen. The sessions probably will continue a week or ten days. The switchmen demand an increase of 5 cents an hour over the present scales.

Demands for increased wages of machinists and shop workers on twenty-seven railroads of the southwest will be presented at a conference of general managers and officers of the International Association of Machinists to be held in Chicago next week.

COLONIAL TRUST AND SAVINGS BANK
203 La Salle-St.

Statement at the Opening of Business February 1, 1910.

RESOURCES.

Loans and discounts	$3,643,931.33
Bonds	440,010.88
Furniture and fixtures	11,700.00
Cash and sight exchange $1,641,458.82	
Call loans on collateral 810,800.00	2,452,258.82
	$6,949,900.53

LIABILITIES.

Capital stock	600,000.00
Surplus and undivided profits	516,402.53
Deposits	4,833,497.95
	$6,949,900.53

OFFICERS.

Hiram Holbrook Rose ..... President
Landon Cabell Rose ..... Vice President
William F. Van Buskirk ..... Vice President
R. C. Keller ..... Cashier
Emil Studdi ..... Assistant Cashier
T. A. Fitzsimmons ..... Assistant Cashier

The National Bank of the REPUBLIC OF CHICAGO

Statement of Condition at the Close of Business January 31, 1910.

RESOURCES

Loans	$17,946,063.57
United States Bonds	2,765,032.37
Real Estate	36,276.00
Cash and Exchange	19,840,715.86
Total	$39,678,787.60

LIABILITIES

Capital Stock paid in	$ 2,000,000.00
Surplus and Profits, net	2,178,081.68
Reserved for Taxes	38,000.00
Currency in Circulation	1,732,000.00
Bond Account	862,000.00
Deposits	32,868,705.92
Total	$39,678,787.60

OFFICERS

JOHN A. LYNCH, President
R. M. McKINNEY, Cashier
THOS. JAMIESON, Assistant Cashier
W. S. LAVINIA, Assistant Cashier
W. J. CHALMERS, Vice President
A. A. SCHMIDT, Assistant Cashier
[illegible], Assistant Cashier

BOARD OF DIRECTORS

John A. Lynch ..... President Armour & Company
Charles H. Conover, Vice President ..... Conover, Throckmorton & Co.
Wilfred Wheeler, Herbert & Co.
Charles H. Chase ..... Vice President Chase Co.
John V. Farwell ..... Of John V. Farwell Co.
J. B. Greenhut ..... Capitalist, Peoria
H. W. Heinrichs ..... Vice President M. A. Wells Co.
Rollin A. Keyes ..... President Franklin MacVeagh & Co.
Robert Stenhouse ..... Chairman Executive Committee
Marshall Field, Marshall Field & Co.
John R. Thorne ..... President Illinois Brick Company
Edward Morris ..... President Morris & Company
Charles H. Wacker ..... President Chicago Telephone Co.
Charles H. Wacker, Jr. ..... President Chicago Stock Exchange
Charles H. Wacker, 3d ..... Secretary Chicago Stock Exchange
W. H. Parker ..... Vice President

THE LIVE STOCK EXCHANGE NATIONAL BANK OF CHICAGO

Statement of Condition at the Close of Business January 31, 1910.

RESOURCES.

Loans and Discounts	$ 7,090,173.91
Overdrafts	4,541.14
United States Bonds	100,000.00
Other Bonds	294,800.00
Cash and Due from Banks	3,049,495.36
	$11,538,980.41

LIABILITIES.

Capital Stock	$ 1,000,000.00
Surplus	400,000.00
Undivided Profits	74,864.86
Reserved for Taxes	10,000.00
Circulation	90,000.00
Dividends Unpaid	1,070.00
Deposits	9,963,045.55
	$11,538,980.41

OFFICERS.

W. A. Heath, President
[illegible], Vice President
G. A. Ewing, Vice President and Cashier
A. W. Mott, Asst. Cashier

DIRECTORS.

J. Ogden Armour, Lambert Tree, Martin B. Madden, Edward Morris, Wm. A. Heath, A. W. Harris, Jr., Thos. J. Boyle, P. A. Valentine.

REPORT OF THE CONDITION OF THE Fort Dearborn National Bank CHICAGO

At the Close of Business Jan. 31, 1910

RESOURCES

Loans and Discounts	$ 8,402,733.26
Overdrafts	3,245.14
United States Bonds, par value	1,000,000.00
Other Bonds and Securities	675,800.00
Real Estate	1,000.00
Due from U. S. Treasurer	50,000.00
Cash and Sight Exchange	5,443,834.41
	$15,575,612.81

LIABILITIES

Capital Stock paid in	$ 1,000,000.00
Surplus and Undivided Profits	862,204.17
Circulation	894,997.50
Dividends Unpaid	128.50
Deposits	12,819,282.64
	$15,575,612.81

OFFICERS

WM. A. TILDEN, President.
NELSON N. LAMPERT, Vice President.
J. FLETCHER FARRELL, Vice President.
HENRY R. KENT, Cashier.
GEO. H. WILSON, Assistant Cashier.
CHARLES PERNALD, Assistant Cashier.

We solicit accounts of banks, corporations, firms and individuals, and we endeavor to give prompt and efficient service by prompt and courteous attention to our customers.

JOHN V. CLARKE, President
JOHN W. MacGEAGH, Cashier

STATEMENT OF THE CONDITION OF THE **STOCK YARDS SAVINGS BANK**

Before the Commencement of Business February 1, 1910.

RESOURCES.

Loans and Discounts	$1,494,[illegible]
Overdrafts	427.00
United States and Other Bonds	201,000.00
Cash and Due from Banks	977,[illegible]
	$2,700,[illegible]

LIABILITIES.

Capital Stock	$ 100,000.00
Surplus	170,000.00
Undivided Profits	8,124.[illegible]
Dividends Unpaid	40.00
Reserved for Interest and Taxes	4,872.[illegible]
Deposits	2,417,000.00
	$2,700,[illegible]

Deposits November 17, 1909 ..... $2,372,000.00
Deposits February 1, 1910 ..... 2,417,000.00

OFFICERS.

G. F. Stone, Pres. F. J. Fitzpatrick, Vice Pres. and Cash.
J. A. Gock, V. Pres. A. C. Lennert, Asst. Cashier

DIRECTORS.

J. Ogden Armour, G. F. Stone, Lambert Tree, Edward Morris, Martin B. Madden, Louis F. Swift, T. J. Fitzpatrick, A. C. Lennert.

Statement of Condition of THE HIBERNIAN BANKING ASSOCIATION CHICAGO

Before the Commencement of Business February 1, 1910.

RESOURCES.

Time Loans	$16,438,[illegible]
Real Estate	40,000.00
Bonds and Securities $4,701,708.50	
Demand Loans 2,579,370.00	
Cash and Sight Exchange 4,259,441.80	11,540,519.30
	$28,[illegible]

LIABILITIES.

Capital	$ 1,500,000.00
Surplus	500,000.00
Undivided profits	297,[illegible]
Reserved for taxes and interest	90,000.00
Demand deposits $ 2,433,478.17	
Time deposits 23,420,010.72	25,853,[illegible]
	$28,[illegible]

JOHN V. CLARKE, President
JOHN W. MacGEAGH, Cashier

Illinois Trust & Savings Bank Chicago

Statement February 1, 1910

RESOURCES

Demand Loans on Collateral	$26,088,612.24	
Time Loans on Collateral	31,104,227.00	
Loans on Real Estate	500,740.70	$57,663,579.94
Real Estate		14,716.90
Bonds and Stocks		18,695,087.74
Cash and Exchange		22,077,530.72
		$98,450,915.30

LIABILITIES

Capital Stock Paid In		$5,000,000.00
Surplus Fund		8,000,000.00
Undivided Profits		347,423.75
Demand Deposits	$26,386,993.12	
Time Deposits	58,716,498.43	85,103,491.55
		$98,450,915.30

FOREMAN BROS. BANKING CO.
110 La Salle Street

Statement of the Condition at the Commencement of Business Feb. 1, 1910.

RESOURCES.

Loans and Discounts	$9,771,[illegible]
Overdrafts	3,192.[illegible]
Stocks and Bonds	120,792.[illegible]
Cash on Hand and in Banks	3,[illegible]
Total	$9,900,[illegible]

LIABILITIES.

Capital	$1,000,000.00
Surplus	500,000.00
Undivided Profits	37,[illegible]
Deposits	8,[illegible]
Total	$9,900,[illegible]

EDWIN G. FOREMAN, President.
OSCAR G. FOREMAN, Vice President.
GEORGE E. HEISE, Cashier.
JOHN VERBROOK, Asst. Cashier.

Official Statement (Condensed) of the **West Side Trust & Savings Bank**

Halsted and Twelfth Streets

As made to the Auditor of Public Accounts, State of Illinois, pursuant to law.

Commencement of Business Feb. 1, 1910.

RESOURCES.

Loans and Discounts	$3,[illegible]
Overdrafts	[illegible]
Banking Houses	30,000.00
Stocks and Bonds (Market Value)	50,[illegible]
Cash and Checks for Clearing House	[illegible]
Due from Banks	[illegible]
	$3,[illegible]

LIABILITIES.

Capital Stock	$ 200,000.00
Surplus (earned)	50,000.00
Undivided Profits	21,797.[illegible]
Reserved for Taxes and Interest	9,[illegible]
Deposits	3,[illegible]
	$3,[illegible]

Deposits November 17, 1909 ..... $3,372,000.00
Deposits February 1, 1910 ..... 3,[illegible]

OFFICERS.

[illegible]

DIRECTORS.

[illegible]

REPORT OF CONDITION WESTERN TRUST & SAVINGS BANK

At the Commencement of Business February 1, 1910.

RESOURCES

Loans and Discounts	$7,226,825.49
Bonds	887,836.19
Overdrafts	14,930.22
Cash and Sight Exchange	2,384,629.32
Furniture and Fixtures	12,500.00
	$10,514,919.94

LIABILITIES

Capital	$1,000,000.00
Surplus and Profits	208,269.60
Deposits	9,306,649.94
	$10,514,919.94

COMPARATIVE STATEMENT OF DEPOSITS

February 1, 1908 ..... $5,800,999.90
February 1, 1909 ..... 8,084,121.19
February 1, 1910 ..... 9,306,649.94

DIRECTORS.

Edgar A. Bancroft, Stoll, Bancroft & Stephens
William C. Boyden, Matz, Fisher & Boyden, Attorneys
William Butterworth, President Butler Bros. & Co., Moline, Ill.
S. Floyd Clinch, Cregar, Clinch & Co., Coal
George Farwell, Pres. Farwell Trust Co.
W. G. Hubachek, Pres. C. H. Hubachek Co.
[illegible], Cashier and Director C. & E. I. R. R.
John G. Shedd, Pres. Capital National Bank, St. Paul, Minn.
Joseph H. Gale, President
[illegible], President
[illegible], President
[illegible],

DECLINES IN MANY STOCKS

New York Failure Is Factor in Unsettling of Sentiment.

ACTIVE WORK BY THE BEARS

Bank Clearings Break Records—Further Ease in Money.

(NEW YORK TIMES FINANCIAL LEADER.)

NEW YORK, Feb. 2.—(Special.)—The movement of prices in the early part of today's stock market session suggested the presence of orders in leading stocks intended to support the general list against any purely speculative operations of a bearish nature based upon overnight news of the failure of Fisk & Robinson.

When it became apparent later in the day that this development had caused no such unsettlement of sentiment as might produce the market disturbance, the support accorded in the morning largely was withdrawn, and this fact undoubtedly encouraged the professional move against prices which occurred late in the afternoon and which resulted in declines of a point or more in many stocks.

Owing to the character of the enterprises which Fisk & Robinson had been attempting to finance, their confession of inability to continue to bear the burden was not altogether unexpected in the financial district. For several years there has been a decided disinclination on the part of investors generally to support projects of the kind this house has been promoting, although they possess undoubted merit, and if their financial backers are able to carry them over the construction period they often pay out in the end.

How Public Regards Situation.

Unfortunately, while Wall street understands such a condition of affairs fully, people at large see only the failure of a large house with stock exchange connections, and are therefore quite apt to judge the general situation by a specific incident, however wide of the mark such judgment may be. It is quite impossible, therefore, to estimate with anything like exactness the influence which a failure of this kind may set upon the market.

Use is made, for example, of such entirely natural and unalarming developments as that made today by the Iron Age that those acquainted with the iron and steel trades, the chairman of the steel corporation went on record a month or more ago with the prediction that owing to the fashion in which orders had been swollen by long deferred business recessions would follow. It is worth knowing, however, that Mr. Gary added a word to express his belief that while the proportion of increase month by month this year would not be as great as during 1909, a business larger than normal nevertheless would be transacted. It is well worth keeping such statements in mind when reports like that of the Iron Age come from the railroads showing some decline in earnings or from manufacturing concerns noting cancellation of orders, or the laying off of men, are under appraisal.

Bank Clearings Break Records.

Incidentally, January's figures of bank clearings the country over broke all previous records, forming a gain of 22 per cent over January clearings in 1909, and 4.4 per cent over the corresponding month in the active year 1906.

On the money market further ease in time rates was indicated, the quotation for five and six months' money periods in fact moving down to 4 per cent. Washington supplied a compilation of the government's receipts and disbursements for January of unusual interest for the reason that it showed, owing to the strict economies enforced, the closing of the fiscal year in June next with a small surplus. Against the deficit of $61,000,000 in force at this time a year ago the present deficiency is only some $28,000,000.

Money on call ease, closing per cent ruling rate, 2½; closing bid 2¼; offered at 2½. Time loans soft and dull; sixty days, 3½@4 per cent; ninety days, 3½ per cent; six months, 4 per cent. Prime commercial paper, 4½@5 per cent. Sterling exchange steady, with actual business in bankers' bills at 4.83@4.83½ for sixty day bills and at 4.86@ for demand. Commercial bills, 4.82@4.83½. Bar silver, 51½. Mexican dollars, 46. Government bonds weak. Railroad bonds irregular.

NEW YORK STOCK TRANSACTIONS.

Description.	Sales.	Open.	High.	Low.	Close.	Chg.
Adams Express	200	155	155	155	155	...
Am. Agricultural	100	118	118	118	118	...
Am. Car & Foundry	100	48	48	48	48	...
Do pfd	100	118	118	118	118	...
Am. Cotton Oil	100	43	43	43	43	...
Am. Hide & Leather	100	15	15	15	15	...
Do pfd	100	84	84	84	84	...
Am. Ice Securities	100	27	27	27	27	...
Am. Linseed	100	10	10	10	10	...
Do pfd	100	32	32	32	32	...
Am. Smelting & Refining	100	71	71	71	71	...
Do pfd	100	88	88	88	88	...
Am. Sugar Refining	100	118	118	118	118	...
Am. Tobacco	100	73	73	73	73	...
Do pfd	100	118	118	118	118	...
Anaconda Copper	100	43	43	43	43	...
Atchison	100	101	101	101	101	...
Do pfd	100	103	103	103	103	...
Atlantic Coast Line	100	118	118	118	118	...
Baltimore & Ohio	100	110	110	110	110	...
Do pfd	100	118	118	118	118	...
Brooklyn Rapid Transit	100	118	118	118	118	...
Canadian Pacific	100	118	118	118	118	...
Central of New Jersey	100	118	118	118	118	...
Chesapeake & Ohio	100	118	118	118	118	...
Chicago & Alton	100	118	118	118	118	...
Do pfd	100	118	118	118	118	...
Chicago Great Western	100	118	118	118	118	...
Do pfd	100	118	118	118	118	...
Chicago Milwaukee & St. Paul	100	118	118	118	118	...
Do pfd	100	118	118	118	118	...
Chicago & Northwestern	100	118	118	118	118	...
Do pfd	100	118	118	118	118	...
Colorado & Southern	100	118	118	118	118	...
Do 1st pfd	100	118	118	118	118	...
Do 2d pfd	100	118	118	118	118	...
Consolidated Gas	100	118	118	118	118	...
Corn Products Refining	100	118	118	118	118	...
Do pfd	100	118	118	118	118	...
Delaware & Hudson	100	118	118	118	118	...
Delaware, Lackawanna & Western	100	118	118	118	118	...
Denver & Rio Grande	100	118	118	118	118	...
Do pfd	100	118	118	118	118	...
Erie	100	118	118	118	118	...
Do 1st pfd	100	118	118	118	118	...
Do 2d pfd	100	118	118	118	118	...
Great Northern pfd	100	118	118	118	118	...
Illinois Central	100	118	118	118	118	...
Interborough-Metropolitan	100	118	118	118	118	...
Do pfd	100	118	118	118	118	...
Iowa Central	100	118	118	118	118	...
Do pfd	100	118	118	118	118	...
Kansas City Southern	100	118	118	118	118	...
Do pfd	100	118	118	118	118	...
Lake Erie & Western	100	118	118	118	118	...
Do pfd	100	118	118	118	118	...
Lehigh Valley	100	118	118	118	118	...
Louisville & Nashville	100	118	118	118	118	...
Manhattan Elevated	100	118	118	118	118	...
Minneapolis & St. Louis	100	118	118	118	118	...
Do pfd	100	118	118	118	118	...
Minneapolis, St. Paul & Sault Ste. Marie	100	118	118	118	118	...
Do pfd	100	118	118	118	118	...
Missouri, Kansas & Texas	100	118	118	118	118	...
Do pfd	100	118	118	118	118	...
Missouri Pacific	100	118	118	118	118	...
National Biscuit	100	118	118	118	118	...
Do pfd	100	118	118	118	118	...
New York Central	100	118	118	118	118	...
New York, Chicago & St. Louis	100	118	118	118	118	...
Do 1st pfd	100	118	118	118	118	...
Do 2d pfd	100	118	118	118	118	...
Norfolk & Western	100	118	118	118	118	...
Do pfd	100	118	118	118	118	...
Northern Pacific	100	118	118	118	118	...
Pacific Mail	100	118	118	118	118	...
Pennsylvania	100	118	118	118	118	...
People's Gas	100	118	118	118	118	...
Pittsburg, Cincinnati, Chicago & St. Louis	100	118	118	118	118	...
Do pfd	100	118	118	118	118	...
Pullman Company	100	118	118	118	118	...
Reading	100	118	118	118	118	...
Do 1st pfd	100	118	118	118	118	...
Do 2d pfd	100	118	118	118	118	...
Rock Island Co.	100	118	118	118	118	...
Do pfd	100	118	118	118	118	...
St. Louis & San Francisco	100	118	118	118	118	...
Do 1st pfd	100	118	118	118	118	...
Do 2d pfd	100	118	118	118	118	...
St. Louis Southwestern	100	118	118	118	118	...
Do pfd	100	118	118	118	118	...
Southern Pacific	100	118	118	118	118	...
Southern Railway	100	118	118	118	118	...
Do pfd	100	118	118	118	118	...
Tennessee Coal, Iron & Railroad	100	118	118	118	118	...
Texas & Pacific	100	118	118	118	118	...
Toledo, St. Louis & Western	100	118	118	118	118	...
Do pfd	100	118	118	118	118	...
Union Pacific	100	118	118	118	118	...
Do pfd	100	118	118	118	118	...
United States Rubber	100	118	118	118	118	...
Do 1st pfd	100	118	118	118	118	...
Wabash	100	118	118	118	118	...
Do pfd	100	118	118	118	118	...
Western Union	100	118	118	118	118	...
Wheeling & Lake Erie	100	118	118	118	118	...
Total sales, 447,500 shares.						

EXPRESS STOCKS.

Adams	140	United States	130
American	170	Wells-Fargo	160

GOVERNMENT BONDS.

	Bid.	Asked.
U. S. 2s reg	100	101½
U. S. 2s coup	100	.....
U. S. 3s reg	107½	108½
U. S. 3s coup	107½	108½
U. S. 4s reg	112½	113½
U. S. 4s coup	112½	113½
U. S. 4s old	112	113
U. S. Pan. 2s reg	100	101
U. S. Pan. 2s coup	100	101

IN PHILADELPHIA.

Lehigh Valley	6.80%	100½	100½	98½	98½	100½

NEW YORK BOND TRANSACTIONS—10 A. M. TO 3 P. M.

$000 U S 2s coup	102½	4000 Int Ct Nor 1st	110
1000 Argen 5s city	99½	14000 Lack Steel 1s	.....
1000 Jap 4s	84½	1000 do 2d 5s	94½
1000 do 1st 4½s	89½	1000 Lehigh Coal 4s	100
1000 do 2d 4s	84½	1000 Lehigh Valley 4s	100
1000 Chinese 5s	90	1000 do 2d 4½s	90½
1000 UP Mex 4s	83½	1000 do 1st con 4s	100
2000 do 4s	83½	1000 do 2d con 4s	100
1000 Atlantic Coast L 4s	100	2000 Mil RR of NJ 4s	100
1000 Ann Arb 1st 4s	100	1000 do 1st 4s	100
1000 Ann C Cit 4s	97	1000 Min Un 1st 6s	114½
4000 Ann Ice deb 6s	70	1000 Mo Pac 4s	93
20000 Atch T&S Fe gen 4s	100½	1000 Mob & Ohio 4s	75
1000 do 1st 4s	100½	1000 Nat RR Mex 4s	80½
1000 do 2d 4s	100½	2000 Nat Rys Mex 4s	80½
1000 do 4s	100½	1000 Nat Tube 5s	97½
1000 do 4s	100½	1000 NYC Lines 4s	97½
1000 do 4s	100½	1000 do 1st 4s	100
1000 B-O 5s	112½	1000 do 2d 4s	100
1000 do 1st 4s	100½	2000 NY Chic 4s	97½
1000 do 2d 4s	100½	2000 NYC&H 4s	100
1000 do S W 3½s	94½	2000 NYC&H 4s	100
1000 do 1st 4s	100½	1000 NYC&H 4s	100
1000 Beth Steel 5s	100	1000 do 1st 4s	100
1000 do 1st 5s	100	1000 NYW&B 4s	100
1000 B&O Gen 4s	100	1000 do 1st 4s	100
4000 BRT 4s	100	1000 do 2d 4s	100
1000 B U El 1st	100	1000 NYW&B 4s	97½
1000 B U Gen 4s	100	1000 Nor Pac 3s	100
2000 BCR&N con 5s	114	1000 do 1st 4s	100
1000 Bush Term Co 4s	100	1000 do 2d 4s	100
1000 Can Sou 1st 5s	100	1000 do 4s	100
1000 Cent Ga 1st inc	100	1000 Nor Pac 3s	100
1000 Cent Ind 1st 4s	100	1000 do 1st 4s	100
1000 Cent Pac 1st 4s	100	1000 do 2d 4s	100
1000 Cent N J 5s	114½	1000 Ont Sou 1st 4s	100
1000 C&O 2d 4½s	94½	1000 Pa cv 3½s	100
1000 C-A 4s	100	1000 Pa cv 3½s	100
1000 CB-Q 5s	101½	1000 do cv 3½s	100
1000 do 4s	100	1000 Pere Marq 4s	100
1000 do 1st 4s	100	1000 Pere Marq 4s	100
1000 do 1st 5s	100	1000 Pere Marq 4s	100
1000 do 4s	100	1000 Pere Marq 4s	100
1000 C-B 1st 5s	114	1000 Pitts Sh 1st 4s	100
1000 CM-StP 4s	100½	1000 do gen 4s	100
2000 do div 4s	100	1000 do gen 4s	100
1000 C-NW 5s	100	1000 do gen 4s	100
1000 CRI-P RR 4s	100	1000 do gen 4s	100
1000 do RR 4s	100	1000 do gen 4s	100
1000 do Ry 4s	100	1000 do gen 4s	100
1000 Colo Ind 1st 5s	100	1000 do gen 4s	100
1000 Col So 4s	100	1000 do gen 4s	100
1000 Conn Ry & L 1st 4½s	100	1000 do gen 4s	100
1000 Corn Prod 6s	100	1000 do gen 4s	100
1000 do deb 5s	100	1000 do gen 4s	100
1000 D-H cv 4s	100	1000 do gen 4s	100
1000 do ref 4s	100	1000 do gen 4s	100
1000 D-RG con 4s	100	1000 do gen 4s	100
1000 Den & R G 4s	100	1000 do gen 4s	100
1000 Det Riv Tun 4s	100	1000 do gen 4s	100
1000 E Tex Co 5s	100	1000 do gen 4s	100
1000 Erie cv 4s	100	1000 do gen 4s	100
1000 do cv 4s	100	1000 do gen 4s	100
1000 do ref 4s	100	1000 do gen 4s	100
1000 do 1st 4s	100	1000 do gen 4s	100
1000 do 1st 5s	100	1000 do gen 4s	100
1000 do 1st 5s	100	1000 do gen 4s	100
1000 Gen Elec cv 3s	100	1000 do gen 4s	100
1000 Ga Pac 1st 6s	100	1000 do gen 4s	100
1000 Grand Rap & I 4s	100	1000 do gen 4s	100
1000 Green Bay & W 4s	100	1000 do gen 4s	100
1000 Hocking Val 4½s	100	1000 do gen 4s	100
1000 do 4s	100	1000 do gen 4s	100
1000 do 1st 4s	100	1000 do gen 4s	100
1000 Int Nav 1st 5s	100	1000 do gen 4s	100
1000 do

BANKS SHOW SMALL CHANGE

Small Increase in Deposits; Loans Slightly Larger.

KNICKERBOCKER ICE REPORT

Profits to Equal 18.40 Per Cent on the Common Stock.

Deposits of the national banks of Chicago at the close of business on Jan. 31, 1910, were $411,304,953. This is an increase of $6,558,218, or 1.62 per cent, compared with their deposits on Nov. 16. The banks yesterday issued statements showing their condition on Jan. 31 in response to the call of the controller.

The loan expansion was $6,895,068, or 2.53 per cent. The cash resources showed a change of but a fraction of 1 per cent. The figures indicate if anything that the banks are well loaned up compared with their condition on Nov. 16. While money is easier in Chicago, the national institutions have apparently taken large advantage of the minimum rate of 3 per cent which prevailed for several months.

It is probable that the cash resources of the banks are now slightly higher than they were a few weeks ago. Following is a summary of the loans, deposits, and cash resources of the fourteen national banks of the city:

	Loans.	Deposits.	Cash Resources.
Jan. 31, 1910	$278,607,854	$411,304,953	$184,672,647
Nov. 16, 1909	271,712,786	404,746,735	184,631,941
Increase	$ 6,895,068	$ 6,558,218	$ 21,706
Per cent	2.53	1.62	1.01

Individual Exhibits.

The individual exhibits of the several banks displayed considerable irregularity. The National Bank of the Republic made another gain in deposits. It made a gain also on the previous statement. Other institutions are about where they were last September. None of the figures seems specially significant except perhaps the steady growth in the Republic. The Fort Dearborn made a gain compared both with the last previous call and that of September. The figures follow:

LOANS AND DISCOUNTS.

	Jan. 31, '10.	Nov. 16, '09.	Sept. 1, '09.
Commercial	$47,251,830	$45,742,744	$46,144,123
Continental	62,904,065	61,842,000	58,255,314
Corn Exchange	40,885,116	41,141,772	41,047,582
Drovers' depos.	4,879,177	4,324,653	4,223,857
First National	49,480,912	49,354,496	51,654,466
1st of Englew.	1,966,424	1,829,730	1,684,535
Fort Dearborn	8,402,723	8,144,078	8,412,915
Hamilton	4,478,433	4,570,853	4,701,078
Live Stock Ex.	7,589,173	7,443,979	6,799,649
Monroe	830,305	790,084	753,322
Nat. Bk. of Rep.	17,940,632	18,067,368	15,948,653
National City	9,567,873	8,924,590	9,447,253
Nat. Produce	960,309	933,107	970,799
Prairie Nat.	966,924	962,943	1,040,810
Totals	$278,607,854	$271,712,786	$264,753,778

DEPOSITS.

	Jan. 31, 1910.	Nov. 16, 1909.	Sept. 1, 1909.
Commercial	$ 67,944,945	$ 69,445,490	$ 67,271,978
Continental	90,664,568	91,606,425	87,086,968
Corn Exchange	60,967,962	59,290,054	62,566,364
Drovers' Deposit	7,726,576	6,219,181	6,931,226
First Nat.	107,877,662	106,140,984	117,736,488
First of Englewood	2,942,605	2,867,814	2,661,964
Ft. Dearborn	12,212,290	11,955,236	12,805,614
Hamilton	7,685,948	7,987,504	7,461,261
Live Stock Exchange	9,200,815	9,869,511	9,015,319
Monroe	1,332,027	1,203,061	1,113,408
National Bk. of Republic	24,506,505	22,613,172	21,095,675
National City	14,708,386	13,690,820	14,500,964
Nat. Produce	1,664,726	1,555,411	1,651,280
Prairie Nat.	1,417,823	1,431,761	1,484,892
Totals	$411,304,953	$404,746,735	$402,808,105

CASH RESOURCES.

	Jan. 31, '10.	Nov. 16, '09.	Sept. 1, '09.
Commercial	$ 24,451,023	$ 27,291,267	$ 28,771,074
Continental	36,897,621	39,786,537	35,115,321
Corn Exch.	23,273,810	20,805,215	23,664,363
Drovers' Depos.	3,022,193	3,247,228	2,946,068
First Nat.	46,851,07	44,391,126	46,942,543
First of Eng.	568,327	646,820	395,479
Ft. Dearborn	5,403,854	4,643,321	5,314,187
Hamilton	2,904,256	2,556,123	2,652,704
Live St. Exc.	3,049,485	3,879,000	3,069,531
Monroe	512,590	504,146	413,268
Nt. Bk. Rep.	10,949,714	9,962,218	8,254,858
Natl. City	6,113,912	5,550,800	6,109,673
Nat. Produce	626,088	607,307	653,497
Prairie Nat.	516,872	622,681	613,583
Totals	$164,673,647	$164,621,941	$158,862,706

Knickerbocker Ice's Big Profits.

Business of the Knickerbocker Ice company for the year ended Dec. 31, 1909, made an unusually favorable exhibit. The earnings applicable to the common stock were equal to 18.40 per cent. No dividend, however, was paid on this issue. The net earnings, compared with the previous year, jumped from $408,582 to $789,887, an increase of $381,335, or 93 per cent. The surplus for the year, after paying 4% per cent on the preferred stock, was $447,699. This compares with $42,914 for 1908.

The annual meeting of the company was scheduled to be held yesterday. There was lacking a quorum, however, and the meeting was adjourned until Feb. 16. The figures for the year were issued and made the following showing:

STATEMENT OF PROFITS.

	Dec. 31, 1909.	Dec. 31, 1908.	Dec. 31, 1907.
Net earnings	$789,887	$407,552	$495,251
Redemption col. tr. notes	28,468	.....	.....
Fixed charges	181,140	184,740	167,082
Balance	$582,279	$222,808	$328,169
Pfd. divs	134,580	179,900	179,760
Balance	$447,699	$ 42,914	$148,424
Common dividends	.....	.....	.....
Surp. for year	$447,699	$ 42,914	$ 42,424

BALANCE SHEET—ASSETS.

	Dec. 31, 1909.	Dec. 31, 1908.	Dec. 31, 1907.
Plant	$11,339,714	$11,167,147	$11,078,437
Bonds in trens'y.	2,077,000	2,212,000	2,262,000
Cash	152,600	218,569	178,720
Sinking fund	460,376	364,610	312,265
Bills receivable	67,682	39,845	3,156
Accts. receivable	846,585	852,889	417,096
Inventories	352,626	257,988	258,223
Ice harvest	187,464	144,118	3,545
Collateral notes	.....	211,500	212,500
Investments	130,000	80,982	61,116
Totals	$14,984,000	$15,029,118	$14,962,201

LIABILITIES.

	Dec. 31, 1909.	Dec. 31, 1908.	Dec. 31, 1907.
Preferred stock	$ 2,000,000	$ 2,000,000	$ 2,000,000
Common stock	4,000,000	4,000,000	4,000,000
Bonds	4,500,000	4,500,000	4,500,000
Bills and notes payable	29,106	249,907	221,981
Accts. payable	124,596	100,015	125,800
Payroll	53,925	47,743	48,510
Accrued interest	74,974	65,637	66,623
Profit and loss	764,397	318,639	27,775
Collateral notes	1,500,000	1,461,000	1,460,000
Con. stock div. warrants	78,244	.....	.....
Investments	201,605	961,805	961,805
Surplus	764,397	.....	.....
Sundry reserves	108,665	320,252	320,650
Totals	$14,984,000	$15,029,118	$14,962,201

Bond Statement.

A statement of the bonds of the company follows:

FIRST MORTGAGE BONDS.

Authorized issue	$2,500,000	
Retired	316,000	
Net outstanding		$1,984,000

REFUNDING MORTGAGE BONDS.

Total authorized	$6,000,000	
Deposited as collateral to secure issue of collateral gold notes	$2,077,000	
Deposited in sinking fund	439,000	
Unissued	$3,484,000	
		$6,000,000

COLLATERAL GOLD NOTES.

Authorized issue	$1,300,000	
Outstanding		$1,300,000
Net total outstanding Dec. 31, 1909		$3,284,000

Fine Ice Harvest.

In his annual report to the shareholders John S. Field, president of the company, says concerning the ice crop:

"It is unusual in the annual report of an ice business whose fiscal year ends Dec. 31, to be able to incorporate in the report of the year so ending much more than predictions for the coming year. But one fact in connection with the business of the coming year can now be mentioned, which is that the superior quality of ice being harvested warrants the extraordinary expenditures incurred on account of the unusual amount of snow to be removed."

President Field then speaks of the purity of the ice, and continues concerning the business and financial condition of the company as follows:

"Additions to the plant account for the last year incorporate the expense of erecting additional natural ice storage of 60,000 tons capacity; artificial ice factories at Aurora and Elgin; a new and improved boiler plant and additional machinery equipment at Thirty-fifth street; a wall plaster factory at Thirty-first street and Lake Shore railway tracks, and a retail ice business at Madison, Wis., utilizing unused ice storage at that place.

"The foregoing seems to be a pro rata repetition of what has been done each year for the last ten years, in order to keep up with the ever increasing growth of Chicago and its suburbs.

"The physical condition of the properties of the company has been kept to its usual high standard; and cash to the amount of $238,959.89 was expended for maintenance, renewals, and repairs.

"Nine first mortgage bonds were canceled by the sales of real estate during the year. The necessary retiring of $121,000 in collateral notes and the expense attached to the renewal of the remainder, used cash resources of the last year which could have been applied to other purposes.

Bonds May Be Sold Soon.

"It is expected, if market conditions warrant, that so much of the authorized issue of the refunding mortgage bonds of the company may be soon sold, to provide funds for the redemption of its collateral notes, additional working capital, and expenditures necessary for the future extensions of the business, so that the company's earnings can be consistently distributed to its stockholders.

"The 2,200 acres of sand land at Dune park, carrying 700 additional acres of riparian rights on Lake Michigan, the same being located south and east of Gary, Ind., are rapidly increasing in value, and are carried on the books of the company at about one-third of the price at which land in the vicinity has been transferred.

Pittsburg Plate Glass.

Pittsburg Plate Glass company reports for year ended Dec. 31, 1909, net earnings of $1,918,525, compared with $1,813,276 in 1908 and a surplus after dividends of $96,519, against a deficit last year of $530,026. The earnings for fiscal year ended Dec. 31, 1909, compared with the previous year follow:

	1909.	1908.
Gross	$19,769,947	$16,926,799
Expenses	17,868,322	15,612,524
Net earnings	1,918,525	1,313,275
Depreciation	504,006	510,813
Balance for dividend	1,719,019	702,464
Preferred dividend	18,000	18,000
Balance for common	1,301,019	684,464
Common dividend	1,214,500	1,214,500
Surplus	86,519	530,036
Previous surplus	4,933,480	5,463,516
Total surplus	5,019,999	4,933,480

Railway Steel Spring.

It is reported that all except one of the ten plants of the Railway Steel Spring company are operating at full capacity, with a large number of orders on the books. It appears the company has not felt the effects of the last two months' slackness in the general equipment business.

The question of dividends on the common stock will not come up before the annual meeting in March, and although the company is earning more than the 7 per cent required for the preferred it is said to be not likely that a common dividend will be declared for at least six months.

Collapse in Street's Pool.

The pool in Street's Western Stable Car common is in a bad way, as a pool. In fact, it has collapsed. Yesterday apparently saw the finish of whatever profits there may have been in the affair at one time. Not only the profits have vanished but there must have been considerable losses experienced by such members as failed to get out. The stock dropped from 35½ to 30 at the close. At the latter price the shares are but little higher than they were when the stock paid 2 per cent. It now pays 4. President Grossman of the company declares that so far as the company's finances are concerned they are as favorable as they ever were.

The pool in the shares worked up the price from around 30 to 85 to 55. There has been therefore a decline of 25 points, and this decline has been experienced in the last five weeks. It was common gossip on the exchange that the pool had gone completely to pieces, something that could be readily surmised from the low price of the stock.

Even the preferred stock, in which there was no pool, has suffered sympathetically, and a small lot sold at 90. At the close it was offered at that figure with no better bid than 75.

Milwaukee Railway and Light.

The Milwaukee Electric Railway and Light company, including the Milwaukee Light, Heat and Traction company, the Milwaukee Central Heating company, the Racine Gas Light company, Kenosha Gas and Electric company and the Watertown Gas and Electric company, has reported earnings for the year ended Dec. 31, 1909, as follows:

	1909.	1908.	Increase.
Gross revenue	$3,709,946	$3,462,582	$ 247,364
Operating expenses, taxes and reserve	3,080,430	2,354,877	1,228,543
Net revenue	$2,029,520	$2,107,705	*$1,078,179
Int. charges	1,257,974	1,524,288	*266,314
Balance	$ 771,552	$1,583,417	*$ 811,865
Preferred dividends	270,000	270,000	.....
Balance	$ 501,552	$1,313,417	*$ 811,865
Common dividends	315,000	890,000	*575,000
Surplus	$ 186,552	$ 423,417	*$ 236,865

*Decrease.

General Financial News.

According to several Washington, D. C., bankers cotton mill men in the south are not looking to New York for accommodation to the extent they did several years ago.

McCoy & Co. of Chicago are offering $575,000 Indian Refining company 5 per cent notes at a price to yield 5.25 per cent.

The Trowbridge & Niver company was the successful bidder for $35,000 city of Racine 4½ per cent refunding bonds, which will be offered at a price to yield 4 per cent.

Railroad Earnings.

DELAWARE-LACKAWANNA.

December—		Increase.
Mileage	951.81	18.13
Freight revenue	$ 2,504,309	$ 190,909
Passenger revenue	346,778	14,117
Other transp. revenue	170,177	9,703
Nontransportation revenue	13,633	2,767
Total operating revenue	$ 2,998,097	$ 214,606
Maint. of way and structure	140,462	*34,607
Maint. of equipment	432,302	64,321
Traffic expenses	56,937	14,755
Transportation expenses	751,007	28,612
General expenses	61,177	7,944
Total operating expenses	$ 1,441,801	$ 80,823
Net operating revenue	1,556,296	133,771
Outside operating (net)	30,156	6,764
Total net revenue	$ 1,586,452	$ 140,535
Taxes	151,600	151,600
Operating income	$ 1,434,852	*$ 11,074
July 1 to Dec. 31—		
Freight revenue	$18,615,248	$1,028,484
Passenger revenue	2,776,274	195,970
Other transp. revenue	1,028,558	31,041
Nontransportation revenue	79,606	5,443
Total operating revenue	$22,497,675	$1,261,938
Maint. of way and structure	1,715,743	*108,628
Maint. of equipment	3,162,662	311,667
Traffic expenses	391,462	34,755
Transportation expenses	4,726,776	137,258
General expenses	489,070	2,631
Total operating revenue	$ 9,485,223	$ 297,782
Net operating revenue	4,626,548	964,156
Outside operating (net)	195,597	40,649
Total net revenue	$ 9,121,537	$1,004,438
Taxes	804,100	800,100
Operating income	$ 8,317,437	$ 764,938

HOCKING VALLEY.

December—		
Operating revenue	650,382	108,116
Total net	192,604	62,033
Net corporation income	560,808	80,133
From July 1—		
Operating revenue	3,904,224	446,055
Total net	1,020,276	327,141
Net corporation income	1,648,242	321,979

CHESAPEAKE AND OHIO.

December—		
Operating expenses	2,605,649	249,805
Net operating revenue	908,726	190,641
Surplus	325,608	176,836
From July 1—		
Operating revenue	15,654,714	2,261,786
Net operating revenue	6,425,816	1,119,074
Surplus	2,522,276	1,151,606

NORFOLK AND WESTERN.

December—		
Gross	2,786,558	409,579
Net	1,061,261	184,303
Surplus	611,154	145,268
From July 1—		
Gross	17,929,916	2,629,540
Net	7,196,336	1,290,968
Surplus	4,402,070	1,109,079

*Decrease.

Money and Exchange.

Money in Chicago steady at 4½@5½ per cent on commercial paper and local collateral loans, 4½ per cent on call and 5@5½ per cent over the counter.

Foreign exchange was steady in Chicago at the following quotations:

Sterling—	Demand.	Sixty days.
Actual	4 90¾	4 85¾
Commercial	4 86	4 80
Paris francs—		
Actual	5 16¾	5 20
Commercial	5 17½	5 20½
German marks—		
Actual	95¼	94 7-16
Commercial	95¼	94 5-16

New York exchange sold in Chicago at 20c discount.

Clearings in Chicago were $50,026,840.

Short Term Note Quotations.

Company.	Rate.	Maturity.	Bid.	Asked.
Atlantic C. L. R. R.	5	Mar. 1, 1910.	100	100¼
Louisville & N. R. R.	5	Mar. 1, 1910.	100	100¼
C., C., C. & St. L. R. R.	5	June 1, 1911.	101¼	101¾
Kan. Cy. Ry. & Light	6	Sept. 1, 1912.	96½	97½
Lackawanna Steel	5	Mar. 1, 1910.	100 1-16	100 3-16
Minneapolis & St. L.	5	Feb. 1, 1911.	99½	100½
N. Y., N., H. & H.	5	Jan. 9, 1912.	101¼	101¾
Norfolk & West. Ry.	5	May 1, 1910.	100	100¼
North American	5	May 1, 1912.	98½	100
Pennsylvania R. R.	6	Mar. 15, 1910.	100	100¼
St. L. & S. F. R. R.	4½	Feb. 1, 1912.	95¼	96¼
Tidewater	6	June 1, 1913.	101¼	101¾
Westinghouse E. & M.	6	Aug. 1, 1910.	100¼	100¾

Other Issues Irregular.

In other issues there was a fair degree of steadiness. Illinois Brick stock, in which also there is a pool, was weak, but the trading was small. Diamond Match, in which there is much distrust of persons in the management, was also weak, closing at 104. Chicago Title and Trust, on the other hand, was firm, advancing to 149½. The buying in this stock has for some time been of the best.

Sears-Roebuck common was irregular. The closing price was 1 point below the opening, in the bond department prices were steady with little doing.

The following were the sales on the Chicago stock exchange yesterday:

	Shares.	Open.	High.	Low.	Close.
American Can	110	71¾	72	71¾	71¾
Do pfd.	100	75¾	75¾	75¾	75¾
Am. Shipbldg.	20	76	76	76	76
Booth Fisheries	10	95	95	95	95
Do pfd.	20	67½	67½	67½	67½
Chi. Pneu. Tool	45	49¾	50¼	49	50
Chi. Rys. series 2	5	93	93	93	93
Chicago Subway	12	5¾	5¾	5¾	5¾
Chicago Tel.	25	132	132	132	132
Chicago T. & Trac.	436	146½	149¼	147	149¼
Com'wealth Ed.	12	116	116	116	116
Diamond Match	225	107¼	107¼	104	104
Illinois Brick	105	95	95	90½	90½
People's Gas	160	109¾	109¾	109¾	109¾
Quaker Oats	180	168	168½	168	168
Sears-Roebuck	230	155	157¼	154	154
Do pfd.	344	121	121	120¾	121
So. Side El.	100	83	83	83	83
Street's St. Car	1,170	35¼	35¼	30	30
Do pfd.	5	90	90	90	90
Swift & Co.	217	105½	106¼	105	105
United Boxboard	300	12	12	11	11¼

BONDS

$6,000 Chicago City Railway 5s	103
4,000 Chicago Pneumatic Tool 5s	94¼
2,000 Commonwealth Edison 5s	102¾
3,000 Consumers' Gas 5s	102¾
5,000 Metropolitan El. gold 4s	63½
500 Pearsons-Taft 4.65s	97

THE

CONTINENTAL NATIONAL BANK

OF CHICAGO

Statement of Condition at Close of Business Monday, January 31, 1910.

RESOURCES

Loans and Discounts	$62,864,068.33	
Bonds, Securities, etc.	5,286,191.58	
		$68,090,259.91
U. S. Bonds to Secure Circulation		4,625,000.00
Premium on U. S. Bonds		123,468.75
Overdrafts		11,780.57
Due from Banks and U. S. Treasurer	$12,962,066.23	
Cash	23,435,455.13	36,397,521.36
		$109,248,030.59

LIABILITIES

Capital Stock paid in	$ 9,000,000.00
Surplus Fund	4,500,000.00
Undivided Profits	473,132.43
Circulation	4,610,300.00
Deposits	90,664,598.16
	$109,248,030.59

OFFICERS

GEORGE M. REYNOLDS, President. EDWIN A. POTTER, Vice President. ALEX. ROBERTSON, Vice President. JAMES R. CHAPMAN, Vice President. HERMAN WALDECK, Vice President. WM. G. SCHROEDER, Cashier. CHARLES S. CASTLE, Acting Cashier. FRANK H. ELMORE, Asst. Cashier. WILBER HATFERY, Asst. Cashier. JOHN E. WASHBURN, Asst. Cashier. WILSON W. LAMPERT, Asst. Cashier. FRANK L. SHEPARD, Auditor.

DIRECTORS

J. OGDEN ARMOUR, President, Armour & Co.
JOHN C. BLACK, Formerly President Continental National Bank.
SAMUEL McROBERTS, Vice President National City Bank, New York.
HENRY BOTSFORD, Packer.
JOY MORTON, Joy Morton & Company.
E. J. BUFFINGTON, President, Illinois Steel Company.
ALFRED H. MULLIKEN, President Pettibone, Mulliken & Company.
ALBERT J. EARLING, President Chicago, Milwaukee & St. Paul Railway.
T. F. PHILLIPS, Formerly President Federal Trust & Savings Bank.
B. A. ECKHART, B. A. Eckhart Milling Co.
E. A. POTTER, President American Trust & Savings Bank.
B. H. GARY, Chairman United States Steel Corporation.
GEORGE M. REYNOLDS, President.
JOHN F. HARRIS, Harris, Winthrop & Company.
E. P. RIPLEY, President Atchison, Topeka & Santa Fe Ry.
WILLIAM J. HENLEY, Attorney at Law.
ALEX. ROBERTSON, Vice President.
FRANK HIBBARD, Hibbard, Spencer, Bartlett & Company, Wholesale Hardware.
WM. C. SEIPP, Capitalist.
EDWARD HINES, President Edward Hines Lumber Company.
CHARLES H. THORNE, Montgomery Ward & Company.
W. H. McDOEL, Director Chicago, Indianapolis & Louisville Railway Company.
F. E. WEYERHAEUSER, Lumberman and Pine Land Owner, St. Paul, Minn.

THE AMERICAN TRUST AND SAVINGS BANK

THE CAPITAL STOCK OF THIS BANK IS OWNED BY AND HELD IN TRUST FOR THE STOCKHOLDERS OF THE CONTINENTAL NATIONAL BANK OF CHICAGO.

Statement of Condition at Commencement of Business February 1, 1910.

RESOURCES

Demand Loans (secured by collateral)	$3,488,758.35	
Due from Banks	966,828.09	
Cash on Hand	1,762,865.89	$6,218,452.33
Time Loans (secured by collateral)	3,118,326.11	
Bonds and Stocks	6,004,559.78	9,122,885.89
		$15,341,338.22

LIABILITIES

Capital Stock paid in	$3,000,000.00	
Reserved for Taxes and Interest	85,066.19	
Undivided Profits	187,112.78	$3,272,178.97
Demand Deposits	5,347,103.08	
Time Deposits	6,722,056.17	12,069,159.25
		$15,341,338.22

Savings, Trust and Bond Departments

OFFICERS

EDWIN A. POTTER, President. GEORGE M. REYNOLDS, Vice President. JOHN JAY ABBOTT, Vice President. FRANK H. JONES, Secretary. W. P. KOPF, Asst. Secretary. G. B. CALDWELL, Mgr. Bond Dept.

A BANK OF STRENGTH & CHARACTER

The Auditor of Public Accounts of the State of Illinois called for a statement of condition as at the commencement of business of February 1st. The figures we submitted thereto contain the following important items:

Capital Stock $1,200,000.00
This is the working capital of the bank and is commensurate with the total of deposits so that maximum safety to both stockholders and depositors is assured.

Surplus and Profits 1,062,969.46
No more convincing proof of the soundness and strength of this bank could be found than the fact that this Million Dollar surplus is real—all earned. The Capital, Surplus and Profits taken together make resources of over $2,200,000 in excess of all liabilities to depositors.

Cash Resources $4,656,019.54
This is money on hand which is available for immediate use to provide against a possible emergency. It has always been the policy of this bank to carry a cash reserve considerably in excess of all requirements of the State of Illinois or of the Chicago Clearing House Association.

Bonds and Stocks $3,268,535.27
This represents securities which have been bought outright, which are carried on the books at a very low valuation and that would yield a very substantial profit if sold at market prices. This list of securities comprises only the very best and most conservative issues, principally bonds of Governments and Railroads.

Loans and Discounts $8,910,647.38
This comprises loans on collateral and clean paper of reputable Merchandisers, Manufacturers, Corporations and Business Men, all of which loans are made with great care and judgment.

Deposits $14,573,876.29
This represents money left with us by thousands of corporations, banks, estates, business men and women in our Commercial, Savings and Trust Departments. These have accumulated through forty years of conservative, safe, sane banking. Deposits in this bank have Increased $1,634,403.40 over the corresponding period of last year and about $9,700,000 over the corresponding period 10 years ago.

UNION TRUST CO.
ESTABLISHED 1869
Tribune Building
F. H. RAWSON, President. F. P. SCHREISER, Cashier. F. L. WILM, Vice-President. H. A. WHEELER, Vice-President.

ESTABLISHED 1879

STATE BANK OF CHICAGO

S. E. Cor. La Salle and Washington Streets

Condensed Report February 1, 1910.

RESOURCES

Loans and Discounts	$16,307,744.59
Overdrafts	3,999.85
Bonds	1,890,766.89
Cash and Due from Banks	5,503,925.38
	$23,706,436.71

LIABILITIES

Capital Stock	$ 1,500,000.00
Surplus (Earned)	1,500,000.00
Undivided Profits	109,464.55
Reserved for Interest and Taxes	48,000.00
Dividends Unpaid	207.00
Deposits	20,548,765.16
	$23,706,436.71

OFFICERS

L. A. GODDARD, President. JOHN R. LINDGREN, Vice President. HENRY A. HAUGAN, Vice President. HENRY S. HENSCHEN, Cashier. FRANK I. PACKARD, Asst. Cashier. C. EDWARD CARLSON, Asst. Cashier. SAMUEL E. KNECHT, Secretary. WILLIAM C. MILLER, Asst. Secretary.

BOARD OF DIRECTORS

DAVID N. BARKER, Manager Jones & Laughlin Steel Co.
J. J. DAU, President Reid, Murdoch & Co.
CALVIN DURAND, President Durand & Kasper Co.
THEO. FREEMAN, Retired Merchant
L. A. GODDARD, President
H. G. HAUGAN, Comptroller Chicago, Milwaukee & St. Paul Ry.
OSCAR H. HAUGAN, Manager Real Estate Loan Department
JOHN R. LINDGREN, Vice President
WM. A. PETERSON, Proprietor Peterson Nursery
GEO. E. RICKORDS, Chicago Title & Trust Co.
MOSES J. WENTWORTH, Capitalist

YOUR BUSINESS INVITED

THE HAMILTON NATIONAL BANK

Ground Floor, New York Life Bldg., Corner La Salle & Monroe Sts.

CHICAGO

UNITED STATES DEPOSITARY

Report of condition at close of business January 31, 1910.

RESOURCES.

Loans and discounts	$4,479,458.07	
Overdrafts	7,157.81	
United States bonds	300,000.00	
Other bonds	708,245.49	
Premium on U. S. bonds	6,000.00	
Due from U. S. Treasurer	21,050.00	
Cash and due from banks	2,883,206.72	
	$8,403,118.09	

LIABILITIES.

Capital stock	500,000.00	
Surplus and undivided profits	145,104.83	
Reserved for taxes, etc	6,917.00	
Dividends unpaid	152.50	
Circulation	174,905.00	
Government Deposits	$ 150,000.00	
Individual deposits	5,882,108.68	
Bank deposits	2,063,845.18	
		7,695,953.86
		$8,403,118.09

OFFICERS.

CHARLES B. PIKE, President. W. T. PERKINS, Vice President. HENRY MEYER, Cashier. WM. N. JARNAGIN, Asst. Cashier. THOMAS F. GOODBODY, Asst. Cashier

DIRECTORS.

W. C. BROWN, President New York Central Lines. F. A. DELANO, President Wabash Railroad Company. LOUIS E. LAFLIN, Manager Estate of Matthew Laflin. EDMUND A. RUSSELL, Treasurer Otis Elevator Company. FRANK CUNEO, of Garibaldi & Cuneo. T. A. SHAW, of T. A. Shaw & Company. C. J. ELDRIDGE, of Merrill & Eldredge. ALBERT PICK, of Albert Pick & Company. FREDERICK M. ALGER, of Alger, Smith & Company. FINLEY BARRELL, of Finley Barrell & Company. G. M. MOFFETT, of Corn Products Refining Company. W. T. PERKINS, Vice President. CHAS. H. PIKE, President.

Merchants' Safe Deposit Vaults Connected.

REPORT OF CONDITION —OF THE— CHICAGO SAVINGS BANK AND TRUST COMPANY

At the commencement of business February 1, 1910.

RESOURCES.

Time loans on collateral	$ 948,817.86
Demand loans on collateral	634,725.39
Loans and discounts	657,783.63
Loans on real estate	409,074.04
Bonds and securities	1,204,914.75
Furniture and fixtures	15,000.00
Overdrafts	1,887.21
Cash and due from banks	1,198,787.65
	$5,125,990.51

LIABILITIES.

Capital	$ 300,000.00	
Surplus and undivided profits	307,556.60	
Dividends unpaid	60.00	
Deposits—		
Time $1,809,561.33		
Demand 3,118,634.47	4,918,195.85	
	$5,125,990.51	

OFFICERS.

LUCIUS TETER, President. EDWARD F. BAILEY, Vice-Pres. JOHN A. McCORMICK, Vice-Pres. HOUSTON JONES, Cashier. WM. M. RICHARDS, Asst. Cashier. LEVERETT THOMPSON, Secy.

DIRECTORS.

Edward F. Bailey, National Malleable Castings Co. E. K. Brooks, American Express Co. Prentiss L. Cromley, Link Belt Co. Robert B. Gregory, Pres., Lyon & Healy. Wm. G. Hibbard Jr., Hibbard, Spencer, Bartlett & Co. Henry H. Hilton, Gunn & Co. John E. Jenkins, Jenkins, Kreer & Co. Clayton Mack, National Malleable Castings Co. Rudolph Matz, Matz, Fisher & Boyden, Attorneys. Wm. E. O'Neill, Attorney. Joe. E. Otis, Western Trust & Savings Bank. C. D. Peacock Jr., C. D. Peacock, Inc. Chas. H. ReQua, ReQua Bros. Daniel B. Scully, D. B. Scully Syrup Co. Lucius Teter, President. Geo. E. Webster, Retired. Walter H. Wilson, Comptroller City of Chicago.

DEPARTMENTS.

Checking, Savings, Investment Bonds, Trust — Real Estate Loans, Drafts and Foreign Exchange, Safety Deposit Vaults

FARM MORTGAGES

For Investment Funds. Send for List. A. G. DANFORTH & CO., Bankers. Established 1888. Washington, Ill.

Read Schoolfax. It's free. Write THE TRIBUNE SCHOOLFAX BUREAU, Room 514 Tribune Bldg., or Phone Central 100.

REPORT OF THE CONDITION —OF THE— METROPOLITAN TRUST & SAVINGS BANK OF CHICAGO, ILL.

S. W. Cor. La Salle & Washington Sts.

Before the Commencing of Business Feb. 1, 1910.

RESOURCES

Loans and Discounts	$3,394,105.34	
Stocks and Bonds	535,520.00	
Real Estate	99,467.00	
Furniture and Fixtures	2,564.00	
Cash and Due from Banks	1,199,795.35	
Total	$5,242,551.69	

LIABILITIES.

Capital Stock paid in	$ 750,000.00
Surplus and Undivided Profits	255,510.52
Deposits	4,236,793.77
Total	$5,242,551.69

Deposits have increased $127,000.00 since last statement.

OFFICERS.

SAMUEL E. BLISS, President. FRITZ GOETZ, Vice-President. JOSEPH R. LINDQUIST, Vice-President. CALVIN F. CRAIG, Cashier and Secretary. WILLIAM J. FELDMANN, Asst. Cashier. CHARLES S. TUTTLE, Asst. Secretary and Trust Officer.

SUBSCRIBE FOR THE TRIBUNE.

REPORT OF CONDITION OF THE MONROE NATIONAL BANK of Chicago

United States Depositary

MADISON and LA SALLE STREETS

at the close of business January 31, 1910.

RESOURCES.

Loans and discounts	$ 690,366

FLOUR TRADE LESS ACTIVE

Falling Off in Demand Checks Advance in Wheat Market.

ARGENTINE REPORTS LARGE.

Corn Strong Early, but Selling Increases Near End; Product Firm.

The outside public refuses to enthuse on the buying side of wheat and the bulge of Tuesday failed to hold in the absence of new buying support. Bulls were disappointed in the cables from Liverpool, and also in the domestic developments. The principal buyers of Tuesday were the best sellers yesterday and the market developed an extremely weak tone towards the last. Some new buying incentive appears to be needed to get the market out of the rut, and bearish sentiment was again in the ascendant on the curb last night. Commission houses had wheat to sell at the opening, causing a moderate setback. Until the last hour prices held fairly steady at the initial decline, but late in the day there was renewed selling by tired holders, as well as pounding by local professionals on the weakness in the northwestern markets. Closing prices were ¾@1c lower.

Local Selling Is Heavy.

Pringle, Peavey, Barrell, Bartlett-Patten, E. W. Bailey, Colvin, and Armour were sellers on the downturn, and C. W. Peabridge was credited with selling wheat through brokers. Waterman, the principal cash wheat holder, was again credited with buying a little wheat on the decline just before the close. Wightman-Nealus, Armour, Ware-Leland, and Jackson Bros. were early buyers. The tone of the Minneapolis market was weak and that market had declined 1½c relative to the Chicago May in a week, as the result of the liberal receipts recently. All advices from the spring wheat country indicated there would be no material letting up in receipts for the next two months, while the flour trade was said to be anything but satisfactory. Cash premiums at Minneapolis were a shade lower with a slow demand for most of the wheat. Stocks at that point increased 375,000 bu for four days, compared to a decrease of 25,000 bu a year ago.

Cash Premiums Are Steady.

The tone of the cash markets was not particularly weak in the winter wheat markets, but there was not much demand, and as receipts continue at a liberal rate the bulls were not inclined to be aggressive, fearing that there would be a further break in sample prices. Shipments at Kansas City and St. Louis were larger than the receipts, and local stocks are steadily decreasing. The fact that the cash situation in the local market is working into such a strong position is one of the main bull factors, and there was considerable buying of Chicago May and selling of the same delivery in the northwest. Local cash men said the shipping demand had dropped off to extremely small proportions. Receipts here were 14 cars, with 21 cars expected today. Cash sales here were 35,000 bu at steady prices. Omaha reported 8c over Chicago May bid for No. 2 hard to arrive.

Indications are for much larger shipments of Argentine wheat this week and cargoes were offered at declines of 3@6d. This had a bearish effect on the Liverpool market, which was ½@¾d lower for futures. Other foreign markets were not much changed. Primary receipts were 738,000 bu, against 534,000 bu a year ago. Clearances of wheat and flour for the day were 300,000 bu. There were numerous crop disasters reported from Kansas and parts of this state and Missouri, but the trade is not much alarmed at this stage of development of the crop.

Corn Has Late Decline.

Corn showed decided strength early, but eased off with wheat late in the session after local shorts had covered freely. Resting prices were ¼@¾c lower. May sold up to 67¼c early. Merritt and other cash houses sold on the advance, and there was late selling by John West, Ware-Leland, Barrell, Bartlett-Patten, Champlin, and Pringle. Early in the day Broneau, Champlin, and Updike, with commission houses, bought the corn. Clement-Curtis sold quite freely at 67c. The cash market was firm and a little higher, with sales of 60,000 bu. Country offerings were moderate. Cables were unchanged. Receipts here were 489 cars, with 437 cars inspected yesterday. Primary arrivals were enormous, compared to a year ago—1,245,000 bu, against 297,000 bu. Weather conditions were more unfavorable, and this had some market effect early in the day. Outside advices in regard to cash corn were bearish.

Dull Trade in Oats.

Final prices for oats were unchanged to ¼@¾c lower. The market early was firm with a little scattered commission house buying led by Ware-Leland and Updike. Late Ware-Leland was a seller and there was selling by Peavey and cash houses. Bartlett-Patten bought a few oats supposed to be against cash sales. Country offerings are expected to increase a little. Receipts here were 151 cars, with 214 cars inspected yesterday. Cash sales were 150,000 bu and sample prices were about steady. Primary points had 691,000 bu, against 292,000 bu a year ago.

Firm Close for Product.

Provisions closed fairly firm in view of the late weakness in grains. Hog prices were higher at one time, but closed steady. Receipts were 27,000, with 26,000 estimated. Western points had 60,500, against 144,200 a year ago. Cudahy interests were credited with buying considerable product, while some of the other packers were believed to have sold moderately through brokers. The cash trade was not brisk. Realizing by recent buyers was heavy at times, and this enabled buyers to secure product easier than has been the case the last few days. Monthly provisions stocks figures were about as bullish as expected.

Light Supplies of Rye.

Rye was in light supply and firm. May closed nominally at 80c. No. 2 was quoted 80@81c; No. 3, 78@80c; and No. 4, 65@75c. Receipts were estimated at 5 cars.

Barley was unchanged. Malting was quoted 62@70c; mixing, 50@65c; and screenings, 40@65c. Receipts were estimated at 70 cars.

Flaxseed was unchanged. No. 1 northwestern closed at $2.14 and No. 1 southwestern, $2.04. Receipts, 1 car.

Timothyseed was easy. March was offered at $4.25. Cloverseed was 10c higher. March closed at $14.25, nominal.

Range of Active Futures.

WHEAT.

	Open.	High.	Low.	Closing Feb. 2.	Closing Feb. 1.
May	1.11¼	1.11¼	1.10⅝	1.10⅝-¾	1.11⅝-¾
July	1.01⅝-¾	1.01⅝-¾	1.00⅝	1.00⅝-¾	1.01⅝
Sept.	97⅞	97⅞	96⅞	96⅞	97⅞

CORN.

May	66⅝-⅞	67⅛	66⅝	66⅝-¾	66⅝-¾
July	66⅝-¾	67	66⅝	66⅝	66⅝
Sept.	66⅝	66⅝	66⅝	66⅝	66⅝

OATS.

May	46⅝-¾	47-⅛	46⅝	46⅝-¾	46⅝
July	45⅝	45⅝	45⅝	45⅝-¾	45⅝
Sept.	41	41	40⅝	40⅝	40⅝

MESS PORK.

May	21.80	22.00	21.65	21.90	21.75
July	21.75	21.90	21.62½	21.80	21.77½

LARD.

May	12.10	12.10	11.97½	12.10	12.05
July	12.05	12.10	11.95	12.10	12.02½

SHORT RIBS.

May	11.80	11.80	11.70	11.77½	11.75
July	11.72½	11.80	11.67½	11.77½	11.70

Prices at Outside Markets.

WHEAT.

	High.	Low.	Close.	High.	Low.	Close.
				July.		
New York	1.19⅝	1.17⅝	1.18	1.09⅝	1.08⅝	1.09⅝
St. Louis	1.11⅝	1.10⅝	1.10⅝	1.00⅝	1.00	1.00⅝
Toledo	1.07	1.06	1.06	1.07⅝	1.07⅝	1.07⅝
Duluth	1.12⅝	1.10⅝	1.10⅝	1.10⅝	1.10⅝	1.10⅝
Minneapolis	1.11⅝	1.10⅝	1.10⅝	1.10⅝	1.09⅝	1.09⅝
Kas. City	1.06	1.05⅝	1.05⅝	1.04⅝	1.04	1.04⅝
Toledo	1.30⅝	1.28	1.28	1.05	1.04⅝	1.04⅝
Baltimore	1.18⅝	1.18	1.18	.....	.....	.....

CORN.

New York	72⅝	72⅝	72⅝	.....	.....	.....
St. Louis	67⅝	66⅝	66⅝	67	66⅝	66⅝
Kas. City	64	63⅝	63⅝	65⅝	65⅝	65⅝

Grain Inspection.

	No. 2 or Standard.	Better.	No. 3.	No. 4.	Low grades.	Total.
Winter wheat	..	..	..	..	..	3
Spring wheat	..	..	..	..	..	3
Mixed wheat	1	..	..	1	..	2
Durum wheat	..	..	..	..	..	1
Mixed wheat	1	..	..	3	1	4
Corn	..	..	..	91	398	489
Oats	15	41	69	30	16	161
Rye	3	..	1	..	..	4
Barley	2	..	63	75	108	..
Totals	23	41	200	502	766	..

Inspected out from store: Wheat—No. 2 hard, 12,000 bu; No. 1 northern, 13,883 bu. Corn—No. 2 white, 2,070 bu; No. 2 mixed, 60,694 bu. Oats—Standard, 57,050 bu; No. 3 white, 12,812 bu. Loaded from unlicensed elevators: Wheat—No. 2 hard, 1 car; No. 3 red, 3 cars; No. 4 red, 1 car; No. 1 northern, 9 cars. Corn—No. 2 yellow, 9 cars; No. 3 yellow, 56 cars; No. 4 yellow, 28 cars; No. 3 white, 38 cars; No. 2, 27 cars; No. 3, 29 cars. Oats—Standard, 1 car; No. 3 white, 11 cars; No. 3 mixed, 1 car; white clipped, 10 cars; 36 lb white, 4 cars; purified, 1 car; red rust proof, 1 car. Rye—No. 2, 1 car.

Daily Indemnities.

	Up—			Downs—		
Wheat—	High.	Low.	Close.	High.	Low.	Close.
May	1.11⅝	1.10⅝	1.10⅝	1.00⅝	1.00⅝	1.00⅝
July	1.01⅝	1.01	1.01	1.00⅝	1.00	1.00⅝
Corn—						
May	66⅝	66⅝	66⅝	66⅝	66⅝	66⅝
July	66⅝	66⅝	66⅝	66⅝	66⅝	66⅝
Oats—						
May	46⅝	46⅝	46⅝	46⅝	46⅝	46⅝
July	.....	.....	.....	45⅝	45⅝	45⅝

Weekly Indemnities.

	Up—			—Next week—		
Wheat—				Up.	Downs.	
May	.....	.....	.....	1.11	1.07	
July	.....	.....	.....	1.00⅝	98⅝	
Corn—						
May	.....	.....	.....	68⅝	65	
July	.....	.....	.....	68⅝	65	
Oats—						
May	.....	.....	.....	47⅝	45⅝	
July	.....	.....	.....	44⅝	45⅝	

Cash Grain Transactions.

FLOUR—Steady; winter patents, nute, $5.60@6.00; straight, nute, $5.40@5.50; clear, nute $4.50@4.75; spring wheat, $5.60@6.00; rye, wood, $6.35; Minnesota hard spring, nute, $5.30@5.40; Minnesota hard spring, straight, export bags, $5.20@5.30; first clears, $4.50@4.60; second clears, $3.50@3.60; low grade, $3.00@3.20; rye flour, white, per brl, nute, $3.90@4.00; dark, brl, nute, $3.70@3.85.

WINTER WHEAT—Steady. Sales in store and to go—Mixed lots, 10,000 bu on p. t. Local and transmississippi billing—No. 2 red, $1.22; No. 2 hard, $1.14½@1.14¾. Illinois proportional—No. 3 red, $1.22; No. 3 hard, $1.14@1.14¾.

SPRING WHEAT—Steady. Sales in store and to go—No. 1 northern, 20,000 bu in store at 2½c over May. Local and transmississippi billing—$1.08@1.13¼.

CORN—¼@¾c higher. Sales in store and to go—Mixed lots, 60,000 bu on p. t. Local and transmississippi billing—Sample grade, 63@65½c; No. 4, 60½@61½c; No. 4 yellow, 60½@62c; No. 3, 63½c; No. 3 yellow, 63⅝@64c. Illinois proportional billing—Sample grade, 62@60c; No. 4, 60½@61½c; No. 4 yellow, 59@62c; No. 3, 63@63½c; No. 3 yellow, 62½@64c; No. 4 white, 61½@62½c; No. 3 white 63@65½c.

OATS—¼@1½c higher. Sales in store and to go—White clipped, 160,000 bu on p. t. Local and transmississippi billing—Sample grade, 44@46c; No. 4 white, 47@47½c; No. 3 white, 47@48c; standard, 47½@48½c. Illinois proportional billing—No. 4 white, 47@47½c; No. 3, 47½c; No. 3 white, 47½@48c; standard, 48@48½c; No. 2 white, 48½@48½c.

RYE—Firm. Sales local and transmississippi billing—No. 2, 80@81c; No. 3, 80c.

BARLEY—Steady. Sales free on board or switched—Screenings, 52@66c; barley, 63@70c.

Cash Meat Prices.

HOG PRODUCTS—Firm. Cash lots, mess pork, $21.60@21.90; lard, $12.07½@12.10, and short ribs, $11.75@12.00, according to weight and age.

BEEF PRODUCTS—Quiet and steady. Prices quotable as follows: Beef hams, $20.25@20.50; extra mess beef, $12.00@12.50; plate beef, $12.50@13.00; extra plate beef, $13.25@13.50; family beef, at 9@9½c for edible, 7½@7½c for prime packers, 6⅝@7c for No. 1 do, and 6@6½c for No. 2 do. 6⅝@6½c for No. 1 renderers, 7@7½c for choice country, and 6@6½c for No. 2 do. Oleo-stearine in light demand and quotably steady at 7½@7½c. Oleo oil quiet at 13½@13½c for fine.

GREASE—Steady at 6@6½c for brown, 6½@6½c for yellow, 6½@6½c for house, 6½@7c for B white, 7½@7½c for A white, and 8@8½c for choice white.

COOPERAGE—Steady; ash pork bris, 80@85c; oak pork bris, 60@65c, and lard tcs, $1.07½@1.17½.

VEALS.

100@60 lbs	8c	100@65 lbs	8½@9c
100@120 lbs	10c	120@120 lbs	10½@11c
fancy	10@10c	80@170 lbs, coarse	8@9c

SOUTH WATER STREET BEEF.

	No. 1.	No. 2.	No. 3.
Ribs	17½	12½	7
Loins	14	11	8
Rounds	8½	7	5½
Chucks	8	6	5
Plates	7	5½	5½

AMERICAN GRAIN MARKETS.

MINNEAPOLIS, Minn., Feb. 2.—WHEAT—May opened $1.11⅛; high, $1.11⅝@1.11¾; low, $1.10⅝; close, $1.10⅝. July opened $1.10⅝; high, $1.10⅝; low, $1.09⅝@1.09¾; close, $1.09⅝@1.09¾. Cash wheat offerings continued heavy. Closing prices on track: No. 1 Northern, $1.11⅛@1.12⅛; to arrive, $1.11@1.12⅛; No. 2 Northern, $1.09⅛@1.10⅛; to arrive, $1.09@1.10⅛; No. 3 wheat, $1.05⅛@1.09⅛. CORN—No. 3 yellow, 58⅝@59⅝c. OATS—No. 3 white, 44⅝@44½c. RYE—No. 2, 75⅝@77½c. MILLSTUFFS—Shipments, 1,504 tons. BRAN—In 100 lb. sacks, $23.00@23.50. FLAX—Receipts, 37 cars; a year ago, 21 cars; shipments, 6 cars. Closing price, $2.16. BARLEY—Receipts, 97 cars, a year ago 30 cars; shipments, 65 cars. Closing range, 58@66c. FLOUR—Shipments, 60,205 brls; first patents (in wood, f. o. b. Minneapolis), $5.40@5.60; second patents, $5.20@5.40; first clears, $4.25@4.45; second clears, $3.10@3.40.

DULUTH, Minn., Feb. 2.—Close: WHEAT—On track, No. 1 hard, $1.11⅝; No. 1 northern, $1.10⅝; No. 2 northern, $1.06⅝; to arrive, No. 1 northern, $1.10⅝; No. 2 northern, $1.06⅝; velvet chaff, $1.07⅝; May, $1.11⅝ bid; July, $1.10⅝ bid; durum on track No. 1, 98½c; No. 2, 96½c; to arrive, No. 1, 98½c; No. 2, 96½c; in store, No. 1, 98½c; No. 2, 96½c; May, 98½c bid; July, 98c nominal. FLAX—In store, on track and to arrive, $2.15½; May, $2.15½ bid; September, $1.70 nominal. OATS—45c. RYE—75@75½c. BARLEY—57@67c. Cars inspected—Wheat, 54; last year, 9; oats, 11; rye, 2; corn, 1; barley, 10; flax, 8; last year, 5; total, 61; on track, 62. Receipts—Wheat, 36,624; last year, 25,817; barley, 33,062; oats, 49,530; flax, 1,439; last year, 6,192. Shipments—Wheat, 589; last year, 2,000; barley, 1,250; oats, 4,007.

NEW YORK, Feb. 2.—WHEAT—Spot weak; No. 2 red, $1.21, nominal, elevator, domestic, and nominal f. o. b. afloat; No. 1 northern Duluth and No. 2 hard winter, $1.24½ f. o. b. afloat nominal. May, $1.17 13-16@1.18 13-16, closed $1.18; July, $1.09⅝@1.09¾, closed $1.09⅝. Received, 86,000 bu; shipments, none. CORN—Spot steady; No. 2, 73c elevator, domestic, 72½c delivered, and 71½c f. o. b. afloat. May closed 72⅝c; July, 73⅛c; September, 73¼c. Receipts, 32,500 bu; shipments, 8,000. OATS—Quiet; mixed, 30@32 lbs, 38@39c; natural white, 30@32 lbs, 42½@45c; clipped white, 34@42 lbs, 43½@46½c. May closed 52⅝c. Receipts, 59,475 bu.

KANSAS CITY, Mo., Feb. 2.—Cash—WHEAT—No. 2 hard, $1.09@1.13; No. 3, $1.07@1.12; No. 4 red, $1.23@1.29; No. 3, $1.20@1.28. CORN—No. 2 mixed, 63½@64c; No. 3, 62½@63½c; No. 4, 64½@65½c; No. 3, 64½c. OATS—No. 2 white, 48@50c; No. 2 mixed, 46@48c. RYE—70@73c. Receipts—Wheat, 68 cars.

TOLEDO, O., Feb. 2.—CLOVERSEED—Cash, $8.55½; March, $8.55; April, $8.55; October, $6.80; prime old, $4.50; N. B. C., $7.25. TIMOTHY—Prime, $2.00. ALSIKE—Prime, $7.65; March, $7.90.

PEORIA, Ill., Feb. 2.—CORN—Active, No. 2 yellow, 62c; No. 4 yellow, 58@59c; No. 3 mixed, 62c; No. 4 mixed, 58@58½c; no grade, 54@57c. OATS—Firm; No. 3 white, 47c; standard, 47½c.

Liverpool Grain Market.

LIVERPOOL, Feb. 2.—Closing: WHEAT—Spot dull; No. 2 red western winter, no stock; futures dull; March, 8s 3¾d; May, 8s ¾d; July, 7s 10¼d. CORN—Spot steady; new American mixed, 5s 7½d; old American mixed, 5s 9d; futures dull; March, 5s 7½d; May nominal.

CHICAGO LIVE STOCK MARKET.

CHICAGO, Feb. 2.—Abnormally light receipts enabled salesmen to recover all the losses suffered last week, and sales of native steers were made at a net gain of 35@50c over Friday's low level, while lambs cleared at an advance of 50@75c. Sheep were up 25@40@50c, and hogs showed a net advance of 35@45c over last week's low level. The upturns in prices failed to intimidate buyers, and they were just as anxious to pay the advanced prices as they were reluctant to fill orders at the lowest figures in force last week. Supplies of all kinds received in time for the trade were absorbed within two hours, and after the early arrivals had been taken care of the shippers were standing around with unfilled orders waiting for stock that had been delayed in transit.

CATTLE.

The posting of receipts at only 10,000 head, a number which was much smaller than even the insignificant report given out by the railroads the preceding day had led graders to expect, sent buyers for local and outside interests scurrying through the cattle alleys. The market was given a start such as it has not enjoyed in months, practically all of the opening bids being at an advance of 15@25c over Tuesday's level. Later in the day, although the estimate on receipts was raised to 12,000, buyers did not content themselves with paying what they had to at a measured amount higher than the preceding day's figures, but went up as high as they thought it necessary, and filled orders on the most favorable basis possible without considering just how much advance they were paying. The result was that cattle which would have sold at 25c lower last week found an outlet at up to $7.00, while other lots of better or cheaper animals showed corresponding gains.

General quality of the steers was not up to the standard of the offerings here earlier in the week, and although all classes of stock were at least 15@25c higher than on Monday, the best price paid for steers was $7.60, against $7.80 in the latter day. Fat, strongwieldy beeves received first call and showed the most gain. Butcher stock trade was strong and active at an advance of 10@15c, and sales were made at an upturn of 15@25c over last week's closing levels. Bulls sold higher in sympathy with other kinds of cattle, while calves were rigidly speculated at the advance made on Tuesday. Stocker and feeder trade also benefited by the improvement in the market for beef cattle and sold at an advance of 10@15c over last week's low closing level. Quotations:

Beef steers, good to choice	$6.00@7.50
Beef steers, plain to good	4.00@5.90
Yearling steers, good to prime	6.25@7.50
Exporters	5.75@6.50
Beef cows, good to choice	3.60@4.75
Beef cows, plain to good	3.00@3.50
Fat heifers, good to choice	5.70@6.00
Heifers, extra selected	6.60@6.10
Canners and cutters	2.00@3.15
Calves, common to choice heavy	5.25@6.00
Good to prime veals	8.00@9.25
Feeding steers	3.50@5.25
Bulls	3.00@5.00

Cattle at six western markets, 26,200, against 27,000 a week ago, 47,000 a year ago, and 35,700 two years ago. Total for 1910 to date, 794,000, against 770,000 the same period in 1909.

HOGS.

Market opened at an advance of 5@10c, but closed with most of the gain ceded back. There was a revival of eastern buying interest and order buyers, with the speculators, gave the market its start at an upturn of 5@10c, a scalper paying up to $6.80, against $6.70 Tuesday, for a load of prime heavy butcher hogs. Packers refused to follow any advance in prices, and although they paid a slight appreciation for occasional loads of good to choice heavy offerings, they succeeded in making up their droves of mixed hogs at figures which did not show much advance over Tuesday's best prices. The average for the day was raised to $6.60, against $6.54 Tuesday, however, and the market closed in an exceptionally strong position, with little stock left in first hands and with traders looking for prices to make further recovery from the recent decline.

Receipts were placed at 24,000 to 25,000 head, but all of them did not get in early enough for the trade, and the fear that supplies would fall short of the expected volume led the eastern shippers to bid higher prices at the outset before they had any intimation as to what the packers proposed to do. Sales of prime heavy hogs were made at $6.60@6.75 for the bulk, with medium to good heavy mixed packing grades at $6.40@6.60 and light mixed hogs at $6.25@6.45. Pigs met with a more active inquiry and sold up to $6.60@6.10 for choice strong weight lots. Quotations:

Bulk of sales	$6.50@6.70
Common to good mixed	6.20@6.40
Fair to choice medium weight	6.60@6.75
Select 250@300 lb packers	6.60@6.75
Fair to fancy shipping	6.60@6.75
Medium to prime heavy	6.60@6.80
Common to choice lightweights	6.40@6.75
Selected pigs, 110@130 lbs	6.20@6.65
Mixed pigs, 110 lbs and lighter	6.00@7.00
Heavy packing sows, smooth	6.00@6.25
Stags, according to weight	5.00@6.00

Average price of hogs at Chicago, $6.60, against $6.54 on Tuesday, $6.20 a week ago, $6.38 a year ago, and $4.48 two years ago.

Eleven markets received 65,000 hogs, against 80,400 a week ago, 151,100 a year ago, and 112,500 two years ago. Total for 1910 to date, 2,404,000, against 2,645,000 the same period in 1909.

Hog purchases by the day follow: Armour & Co., 3,000; Swift & Co., 2,300; Anglo-American, 1,800; Hammond, 800; Morris & Co., 1,500; Boyd-Lunham, 1,000; packers outside, 14,000; Nelson Morris & Co., 600; Roberts & Oake, 800; Western Packing company, 1,600; butchers, 1,500; shippers, 4,500; total, 30,800; left over, 10,000.

SHEEP.

Further gains of 10@25c were paid for sheep and lambs, and competition between buyers was the most spirited seen here in months. Packers, independent butchers, shippers, and exporters were represented in the market, and chutes were lined with buyers, who were anxious to get in the first bid on each load of desirable stock taken out of the cars and who seldom left an attractive band of stock until after a bargain had been struck. The presence of exporters in the trade was of special benefit to the sheep market, and unfatured mutton sold at a smaller discount under lambs than at any previous time this winter, sales of western wethers at $6.65@6.75 being at record figures for the season. Lambs met with just as much favor, but their quality was not so attractive and they did not reach now high levels, although many buyers were of the opinion that they were the most expensive offerings sold here this winter, when their lack of quality was considered.

An independent butcher sorted out a small band of native lambs at $8.75, while another outsider bought a double deck of prime westerns at $8.65. Leading packers secured several strings of native and western lambs at $8.60 and paid $8.25@8.50 for stock which would have had to sell at a discount of 25c and more under the market toppers on a day of more liberal supplies. Short lambs of inferior quality made $7.00@7.75, while feeders cleared at $7.40@7.50. An exporter paid $6.65 for western wethers, while local killers bought good to choice offerings at $6.25@6.75, paying the latter figure for a big string of wethers and yearlings mixed. Western yearlings made $7.00@8.15, with Colorados at $8.25. Native ewes and wethers mixed reached $6.60, while straight ewes sold at $5.50@6.00, and wethers made $6.00@6.50. Quotations:

Western wethers	$5.50@6.65
Native wethers	6.00@6.75
Native ewes	4.25@6.25
Western ewes	4.25@5.90
Bucks and stags	3.50@5.00
Native lambs, good to choice	7.75@8.25
Native lambs, plain to good	6.75@7.75
Fed yearlings	6.75@8.25
Fed western lambs	7.25@8.65
Feeding lambs	7.00@7.60
Clipped lambs	6.75@8.10

The movements of live stock at Chicago stockyards compares as follows:

	Cattle.	Calves.	Hogs.	Sheep.
Monday, Jan. 31	19,645	1,497	18,238	10,274
Tuesday, Feb. 1	8,497	1,109	18,226	10,714
Wednesday, Feb. 2	12,000	1,500	25,000	17,000
Week so far	36,062	3,149	77,817	42,755
Week ago	53,031	4,148	74,503	52,614
Year ago	43,928	2,995	124,242	40,612
Two years ago	49,303	3,490	103,291	60,721
Shipments—				
Monday, Jan. 31	6,870	51	3,852	2,640
Tuesday, Feb. 1	3,632	..	2,614	2,403
Wednesday, Feb. 2	5,000	40	4,500	2,500
Week so far	15,502	91	10,966	7,754
Week ago	15,529	177	10,750	7,402
Year ago	12,837	49	19,260	4,703
Two years ago	18,587	49	20,455	14,572

Receipts for Feb. 3 were estimated at 9,000 cattle, 24,000 hogs, and 15,000 sheep, against actual arrivals of 9,456 cattle, 31,784 hogs, and 5,779 sheep for Thursday, Feb. 4, 1909.

STOCKYARDS GOSSIP.

Marketings for the week thus far, as compared to a week ago, showed a decrease of 17,000 head in receipts of cattle and a reduction of 9,000 head in sheep arrivals. The fact that eastern shipments showed no corresponding reductions accentuated the deficits in available supplies and left buyers no alternative but to pay higher prices if they wanted to use discrimination in filling orders.

Receipts of hogs for the week thus far footed up 3,300 head, but this surplus in marketings was easily handled by packers and shippers, who found their stocks sorely depleted after the curtailed purchases of the preceding week. As compared to a year ago, receipts of hogs showed a deficit of 46,400 head.

Demand for sheep and lambs was broader than on any previous day in many weeks, as local packers and butchers were in need of generous supplies, while local order buyers had many commissions from eastern killers and western feeders, and exporters were on the market for stock for the first time this year.

A reduction of ½c was made in the price of American beeves on the Liverpool market, according to the Farmers and Drovers' Journal, which quoted prices at 13½c, against 13¾c on last Monday.

Fred Johnson bought a single deck of prime 187 lbs western wethers at $6.65 for export to the Bermuda islands.

A string of 144 wethers and yearlings mixed, weighing an average of 96 lbs, sold up to $6.75, and a small band of straight wethers made the same figure, the highest price reached by sheep here this winter.

Armour & Co. had 800 hogs in direct from St. Paul, while Hammond and the Anglo-American company had about 2,000 head in from the Milwaukee market. The former made up an additional drove of 2,200 head here.

Sheep for which packers refused to pay $5.70 late last week were in urgent demand at $6.30 and higher on the day's market.

Hogs left over unsold from Tuesday's market were officially counted at 7,404 head.

Live Stock Markets Elsewhere.

ST. LOUIS, Mo., Feb. 2.—CATTLE—Receipts, 2,900; 10@15c higher. Native shipping and export steers, $6.50@7.60; dressed beef and butcher steers, $5.40@6.50; steers under 1,000 lbs, $4.00@6.25; stockers and feeders, $3.25@5.00; cows and heifers, $3.25@5.50; canners, $2.00@3.00; bulls, $3.40@5.00; calves, $4.75@8.75. Texas and Indian steers, $4.00@5.25; cows and heifers, $3.10@4.50. HOGS—Receipts, 5,000; 10c higher. Pigs and lights, $6.30@6.60; packers, $6.45@6.60; butchers and best heavy, $6.60@6.75. SHEEP—Receipts, 2,200; 10@15c higher. Native muttons, $4.50@5.85; lambs, $7.00@8.65; culls and bucks, $4.00@6.50; stockers, $3.25@4.00.

KANSAS CITY, Mo., Feb. 2.—CATTLE—Receipts, 4,000; 10@15c higher. Choice export and dressed beef steers, $6.10@7.35; fair to good, $5.00@6.00; western steers, $4.75@6.50; stockers and feeders, $3.50@5.25; southern steers, $4.25@6.75; southern cows, $3.00@4.50; native cows, $2.90@5.50; native heifers, $3.50@6.25; bulls, $3.40@5.10; calves, $4.00@9.00. HOGS—Receipts, 7,000; 10c higher; top, $6.65; bulk of sales, $6.45@6.60; heavy packers and butchers, $6.40@6.60; light, $5.20@6.00; pigs, $5.50@6.00. SHEEP—Receipts, 7,000; 10@15c higher. Lambs, $7.00@8.50; yearlings, $6.75@7.90; wethers, $5.25@6.25; ewes, $4.75@6.75; stockers and breeders, $3.50@5.50.

NEW YORK, Feb. 2.—BEEVES—Receipts, 2,280; irregular; steers, $4.00@7.50; oxen, $4.00@5.75; bulls, $3.75@4.70; cows, $2.50@4.10. Dressed beef firm at 8½@10½c; choice, 11c. Exports, 25 cattle and 66 sheep. CALVES—Receipts, 1,843; veals steady to strong; barnyard and fed calves firm; westerns nominal; veals, $4.00@10.50; culls, $5.00@8.50; barnyard fed calves, $4.50@5.50; dressed calves steady. SHEEP AND LAMBS—Receipts, 7,137; higher; sheep [all ewes], $4.00@5.50; lambs, $8.00@9.00; culls, $7.50. HOGS—Receipts, 5,970; higher, at $3.80@9.00.

ST. JOSEPH, Mo., Feb. 2.—[Special.]—CATTLE—Receipts, 1,500; market 10@15c higher; native, $4.15@7.00; Texas and western, $4.25@5.75; cows and heifers, $3.50@5.50; bulls and stags, $3.00@5.00; veals, $5.00@8.00; yearlings and calves, $3.25@4.40; stockers and feeders, $3.25@5.30. HOGS—Receipts, 5,600; market 10c higher; top, $6.65; light and light mixed, $6.15@6.45; medium and heavy, $6.35@6.65; pigs, $6.00@7.35; bulk sales, $6.35@6.55. SHEEP—Receipts, 3,000; market 10@15c higher; lambs, $6.00@8.60; yearlings and wethers, $5.65@7.75; ewes, $5.00@5.65.

OMAHA, Neb., Feb. 2.—CATTLE—Receipts, 3,000; active, 10@15c higher; native steers, $4.00@7.00; stockers and feeders, $3.50@5.15; cows and heifers, $3.35@6.00; Texas steers, $3.00@5.00; cows and heifers, $3.50@4.75; canners, $2.25@3.25; stockers and feeders, $3.50@5.90; calves, $3.50@8.00; bulls, stags, etc., $3.00@5.00. HOGS—Receipts, 6,400; 10c higher; heavy, $3.40@6.60; mixed, $6.50@6.40; light, $6.20@6.45; pigs, $7.00@7.75; bulk of sales, $6.30@6.45. SHEEP—Receipts, 4,000; 10@15c higher; yearlings, $6.40@7.40; wethers, $5.25@6.10; ewes, $4.90@5.75; lambs, $7.50@8.35.

SIOUX CITY, Ia., Feb. 2.—[Special.]—CATTLE—Receipts, 1,000; higher; beeves, $4.35@6.85; butcher stock, $3.40@5.00; cutters and cutters, $3.00@3.25; veals, $3.00@7.50; bulls and stags, $3.00@5.00; feeders, $4.00@5.15; calves and yearlings, $3.25@4.25; heifers, $2.75@3.50. HOGS—Receipts, 4,000; 5@10c higher; $5.05@5.45; bulk, $5.25@5.35.

BUFFALO, N. Y., Feb. 2.—[Special]—CATTLE—None here; strong. VEALS—Receipts, 100; active, firm; $7.50@10.50. SHEEP AND LAMBS—Receipts, 800; active; firmer; lambs, $7.50@8.80; yearlings, $7.25@8.00; sheep, $3.50@6.65. HOGS—Receipts, 1,700; active; 25@50c higher; yorkers, pigs, and mixed, $6.00; heavies, $6.05; roughs, $5.00@5.25.

Chicago Horse Market.

Attendance of buyers in the market for horses was fair, but receipts were much in excess of requirements and sales were made at a decline of $10.00@15.00 from last week's average prices. A few fancy draft animals were disposed of to eastern dealers at figures which showed little decline, but most of the outsiders claimed that prices were too high to allow them a trading margin and that they would be forced out of the market if values here were not lowered. Horses were sold at less than country cost in many instances and the general market was an unsatisfactory one to the country shippers. Sales were made at $165.00@235.00 for good to choice drafters, with occasional lots of extreme weight animals at $250.00 and higher. Farm mares made $65.00@165.00, and small southern chunks sold up to $150.00, with second hand city horses at $35.00@75.00. Receipts for three days aggregated 2,096 head, against 1,771 a week ago, and 1,544 a year ago.

Hides and Wool.

CHICAGO, Feb. 2.—HIDES—Offerings were liberal and prices easy. Quotations:

	Lb.		Lb.
No. 1 hides	11½c	No. 2 kip	10c
No. 2 hides	10½c	No. 1 calf	16c
Brand hides, all wts.	10c	No. 2 calf	14½c
No. 1 bulls	9c	No. 1 tallow	6½c
No. 2 bulls	8c	No. 2 tallow	5½c
No. 1 kip	11½c		

CHICAGO, Feb. 2.—WOOL—Moderate offerings met with a steady demand at unchanged prices. Quotations:

Tub washed—	
Burry, dingy to medium	22@24c
Unwashed from all bright wool sections—	
Heavy to fine delaine	18@22c
Burry

section the opening was quiet at a fractional advance. During the first hour the market lost support and the gains partially disappeared. Trading was listless until New York buying caused a good recovery, but under more frequent offerings later the market closed heavy.

LONDON CLOSING STOCKS.

Consols for mon.	81 15-16	Louisv. & Nash.	[illegible]
Do for acct.	82 1-16	N. K. & T.	[illegible]
Amal. Copper	63¾	N. Y. Central	[illegible]
Anaconda	10⅝	Nor. & Western	[illegible]
Atchison	118⅝	Do pfd	[illegible]
Do pfd	104¾	Ont. & Western	[illegible]
Balt. & Ohio	117¾	Pennsylvania	[illegible]
Can. Pacific	154¾	Rand Mines	[illegible]
Chesap. & Ohio	86	Reading	[illegible]
Chic. G. O. Western	21¼	Southern Ry.	[illegible]
C., M. & St. P.	151½	Do pfd	[illegible]
De Beers	19	Southern Pacific	[illegible]
Den. & Rio Grande	40	Union Pacific	[illegible]
Do pfd	89	Do pfd	[illegible]
Erie	29⅝	U. S. Steel	[illegible]
Do 1st pfd	47¾	Do pfd	[illegible]
Do 2d pfd	37	Wabash	[illegible]
Grand Trunk	20⅝	Do pfd	[illegible]
Illinois Central	144¼	Spanish 4s	[illegible]

Bar silver steady, 22¾d per ounce. Money [illegible] per cent. The rate of discount in the open market for short bills is 2 9-16@2⅝ per cent. The rate of discount in the open market for three months' bills is 2 9-16@2⅝ per cent.

BERLIN, Feb. 2.—Trading was dull and prices were irregular on the bourse today. Exchange on London, 20m 46¾ pfg for checks. Private rate of discount, 3 per cent. The weekly statement of the Imperial Bank of Germany shows the following changes:

Closing	Change
Cash in hand, decreased	[illegible]
Loans, increased	[illegible]
Discounts, increased	[illegible]
Treasury bills, decreased	[illegible]
Notes in circulation, increased	[illegible]
Deposits, decreased	[illegible]
Gold in hand, decreased	[illegible]

PARIS, Feb. 2.—Prices continued to recover on the bourse today, but the market closed unsettled owing to a decline in Rio Tintos. Three per cent rentes, 95f 82½c for the account. Exchange on London, 25f 17½c for checks.

REVIEW OF METAL TRADE.

Mills Continue to Receive Specifications in Large Volume—Weakness in Pig Iron.

NEW YORK, Feb. 2.—[Special.]—The Iron Age will say tomorrow that the iron trade shows the working of cross currents. The mills continue to receive specifications in large volume, and though there is quietness in some finished lines, consumption is at a rate that would be considered remarkable except by comparison with the unusual movement of four months ago. The pig iron market shows further weakness, due to the pressure of iron for delivery in the next few months, stocks having accumulated in some sections. Buyers seem to have put aside for the time being negotiations for iron for the second half of the year.

The weakness in basic iron in the central west is due to the existence of stocks reported at 60,000 tons owned by speculators; such iron has been offered at $16.50, and lower, at valley furnace for prompt shipment. Furnaces are asking $17.00.

In rails it is understood that the Baltimore and Ohio purchases have been completed, about 80,000 tons being divided between the Lackawanna and Pittsburg districts, while 25,000 tons went to an eastern mill.

An index to the larger activity in the foundry trade is the appearance of inquiries in the New York machinery market for $1,000,000 worth of equipment for machine shop work. Not in three years has there been such a volume of prospective business before the machinery trade.

RAILWAY TIME TABLES.

WESTERN ROADS.

*Daily. †Sunday. ‡Ex. Saturday. §Ex. Sunday. ¶Ex. Monday.

Chicago & North Western

Ticket office, 212 Clark-st. (Telephone Central 42); and Wells Street Station. Information Bureau, Telephone Main 3009 and Automatic 3009.

Leave		Arrive
*7.00 am	Milwaukee, Madison, Minneapolis	*9.45 pm
*8.00 am	Milwaukee, Madison, Manitowoc	*3.45 pm
*9.00 am	Rockford and Freeport, via Elgin	*7.25 pm
*9.00 am	St. Paul, Minneapolis, Mitchell, Huron	*7.25 pm
*9.00 am	Omaha, Winona, Minneapolis and Dak.	*7.25 pm
*10.00 am	Milwaukee, Green Bay, Menominee	*4.45 pm
*10.00 am	Madison via Merrimac Ferry	*4.45 pm
*10.00 am	Rockford via Harvard	*4.45 pm
*10.00 am	Omaha, Cedar Rapids, Des Moines	*4.45 pm
*11.00 am	Elgin, Rockford, Freeport	*2.45 pm
*11.00 am	Milwaukee, Green Bay, Sheboygan, Manitowoc, Marinette, Menominee	*2.45 pm
*11.00 am	Kenosha, Racine, Milwaukee	*2.45 pm
*11.00 am	Cedar Rapids and Intermediate	*2.45 pm
*2.00 pm	Milwaukee and Madison	*10.45 am
*3.00 pm	Milwaukee, Green Bay, Menominee	*10.45 am
*4.00 pm	Milwaukee, Madison	*10.45 am
*4.00 pm	Beloit, Janesville, Madison	*10.45 am
*4.00 pm	Milwaukee and Intermediate	*10.45 am
*4.45 pm	Elgin, Rockford, Freeport	*10.45 am
*5.00 pm	Milwaukee, Sheboygan, Manitowoc, Kewaunee, Green Bay, Menominee	*10.45 am
*5.00 pm	Oshkosh, Wausau, Marshfield	*10.45 am
*5.00 pm	Denver, Omaha and Council Bluffs	*10.45 am
*5.00 pm	Des Moines, Omaha, Sioux City	*10.45 am
*5.00 pm	Duluth, Superior, Janesville	*10.45 am
*5.00 pm	Milwaukee and Intermediate	*10.45 am
*5.00 pm	Elgin, Rockford, Freeport	*10.45 am
*6.00 pm	St. Paul, Minneapolis, Madison	*9.45 am
*7.00 pm	Omaha, Ogden, Salt Lake, San Francisco, Los Angeles	*9.15 am
*7.00 pm	Northern Iowa and Dakotas	*9.15 am
*8.00 pm	Milwaukee, Calumet, Marquette	*7.00 am
*8.00 pm	Dubuque, Sioux City, Black Hills	*7.00 am
*8.00 pm	La Crosse, Winona, Black Hills	*7.00 am
*10.00 pm	Portland and Puget Sound points	*11.00 am
*10.00 pm	St. Paul, Minneapolis and Duluth	*9.45 am
*10.00 pm	Milwaukee, Madison, Minneapolis	*9.45 am
*10.45 pm	Omaha, Des Moines, Denver	*9.45 am
*10.45 pm	Omaha, Sioux City, Black Hills	*7.00 am
*10.45 pm	Salt Lake, San Francisco, Los Angeles	*9.15 am
*10.45 pm	Portland and Puget Sound points	*9.15 am
*10.00 pm	Omaha, Northern Iowa and Dakotas	*9.15 am
*11.00 pm	Milwaukee, Green Bay, Menominee	*7.00 am
*11.00 pm	Wausau, Marshfield, Grand Rapids	*7.00 am
*11.00 pm	Beloit, Janesville, Madison, St. Paul	*9.45 am
*11.00 pm	Milwaukee, Superior and Duluth	*9.45 am
*11.00 pm	La Crosse and Intermediate	*7.00 am
(a) Daily	Chicago-Milwaukee. (b) Sunday only.	
(c) Daily	Chicago-Fort Worth of Green Bay. (d) Daily except Sunday.	
(e) Daily	Chicago-Milwaukee. (f) Sunday only.	
(g) Daily	Chicago-Green Bay. (h) Daily except Monday.	

Nothing Made In America Can Equal This And All Other Hursen-Goods In Elegance

nnot Be Richness $30

a specialty of two things—price and quality. I can equal the materials I offer for the

in Chicago, the caskets furnished were priced at the very well-to-do people resent robbery by unsurpassed elegance I offer for the price.

ing His Own Goods

leave my establishment are sold at For instance, the casket shown above with white silk throughout and constructed be duplicated anywhere else for less

eye, the same in quality that is found also furnish caskets for less and more section is also low in proportion.

Extra Charge

any part of the city and suburbs as far Distance. Strictly private and discrete and funeral furnishings in dust- All prices are marked in plain figures.

I have built up the most elegant and equipping my whole building. Come and Madison Street cars.

Phone West 101

No. 2346 W. Madison St.

Undertaker

NEW BUILDING FOR BANK IS PLANNED

Eight Story Office Structure Likely to Be Erected at Madison and Halsted.

OTHER WEST SIDE DEAL.

Modern Parlor Furniture Co. Buys Land at N. 40th Ave. and Bloomingdale Road.

An eight story bank and office building, to cost around $200,000, is planned for the southwest corner of Madison and Halsted streets, as the result of negotiations said to be practically closed for the acquirement of the land.

The transaction involves the sale by Hannah & Hogg of the building and leasehold estate in the ground which has a frontage of 115 feet on Madison street, with a depth of 50 feet on Halsted street, and the consideration is said to be $80,000.

The ground belongs to the estate of Hiram R. Peabody, and was leased to Hannah & Hogg about two years ago at an annual rental of about $13,000. The name of the prospective purchaser is withheld, but the deal is reported as good as closed.

Real estate men cognizant of the transaction regard it as a most important development in connection with the growing activity in this belt of west side property.

Furniture House Gets New Site.

Another important transaction in west side property closed during the day was the purchase by the Modern Parlor Furniture company from Thomas H. Hulbert of a tract of about two acres at the southwest corner of North Fortieth avenue and Bloomingdale road, and the southeast corner of the road and North Fortieth court for $9,000. On this property, which has a frontage of 500 feet on the two streets, the company, which is now located at 604-668 Division street, will construct a plant to cost about $150,000. The transaction was negotiated by Nicholas Ingelman.

Willis & Frankenstein have sold for Michael H. Spades to Cohen and Zelanski the 175 acre farm formerly known as the Falkenau farm, two miles north of Benton Harbor, Mich., for $28,000 cash.

Former Alderman Buys Sixty Acres.

Former Ald. Thomas Carey has acquired from Charles Booth a tract of about sixty acres at the southwest corner of North Sixty-fourth avenue (Diversey avenue, except right of way of Chicago Suburban railway company. It adjoins the present Carey company brick plant, and will be used either in connection with this plant or will be sold for factory sites.

Mr. Carey has made several leases in the thirty-three acre tract at Forty-fifth to Forty-seventh streets and the Panbandle road, formerly the plant of the American Brick company. He has leased about two acres to the Wisconsin Granite company, one and one-quarter acres to the Lake Material company and one and one-half acres to another concern. Negotiations are on for a lease of ten acres to be used as the site for a car repair works, which will handle the business of the Pennsylvania road.

Knoop Gets More Land.

Charles Weinfeld has sold to Robert and Sol Bardin the property in Sixty-third street, 100 feet east of Green street, 25x125 feet, north front, with brick business improvements, for $25,000, with incumbrance of $14,000.

Ernst H. Knoop has added to his recently acquired holding of the Folz Hall property at Larrabee street and North avenue by the purchase from Edward G. Henkel of 24x100 feet in North avenue, 48 feet east of Larrabee street, for $14,000.

It is announced that Jacob L. Kesner, who recently retired as manager of the Fair, will next year improve his holding at the northwest corner of Fifth avenue and Madison street with a skyscraper to cost around $800,000.

It may be a twenty story structure, although definite plans have not been decided upon as yet. The improvement of this property with a modern building was announced at the time Mr. Kesner completed his acquirement of the land at the corner.

Real Estate Transfers.

ROGERS PARK.

Chase-av., 320 s e cor Greenleaf-st, 40x150, Dec. 31, 1909 [E. C. Bruce to Sara C. Leitzow] $ 7,000
Clark-st., 97 n of Morse-av., e f, 20x125, Dec. 31, 1909 [Gerhart Gulley to R. H. [illegible]
Same prty., Dec. 31, 1909 [E. H. Allen to [illegible]
Same prty., Dec. 31, 1909 [E. H. Allen to [illegible]
Estes-av., s e cor Perry-st., n f, 37½x125, Jan. 29 [H. J. Ross to John F. Hagey] 1
Same prty., Jan. 29 [J. P. Hagey to Lillie G. Ross] 1
Ridge-av., between Pratt and Devon, w f, 330 ft n of Pratt, w f, 330x660 ft, Jan. 28 [Arthur L. Farwell to Frederick W. Avery] 10,000
Sheridan-av., n e cor Ashland, s f, 60x125, Jan. 25 [Harvey U. Moser to Axel H. Barbour] 10
Same prty., Sheridan-rd., n w cor North Shore-av., s f, 100x150 and the Maxwell apartments on the above bonds, Feb. 1, 1910, 95 per cent [William G. Spoerl to Colonial Trust and Savings bank] 26,000

LAKE VIEW.

Arlington-pl., 220 n of N. Clark-st., s f, 100x[illegible], Jan. 28 [Frederick S. Winston et al. to Ephraim Hestetter] 24,000
Belmont-av., s e cor Lincoln-st., n f, 87½x[illegible], Jan. 29 [Emilie Kolle quitclaims to N. F. Pruesing] 5
Bayse-st., 50 w of Lincoln-st., s f, 26x125, Jan. 28 [Frederick S. Winston et al. to Chatlewood-terrace, 503 e of Sheridan-rd, s f, 50x114, incumb. $7,000, Feb. 1 [James A. Rowoth to Daniel T. Keller] 8,023
Diversey-blvd., 125 w of Sheffield-av., s f, 25x125, Jan. 29 [N. Ott to Anna Ott] 1
Dakin-st., 150 w of Sheffield-av., n f, 25x124, Jan. 29 [N. Ott to John P. Ott] 1
Hamden-ct., 176 s of Wrightwood-av., e f, 25x125, Jan. 29 [Julia H. Engle to Ada Louis Derdiger] 10,000
Lyman-av., 149 s of Wilson, w f, 25x125, Jan. 28 [John C. McDonald to Thomas Christensen] 1
Oakdale-av., 99 s of Wellington, e f, 25x125, Jan. 28 [E. M. Stahl to Fred Jones] 1
Sheffield-av., 50 n of Belmont, e f, 50x125, Jan. 28 [Frederick S. Winston et al. to Katharine L. Gale] 7,500
Roscoe-st., 75 w of Sheffield-av., s f, 25x125, Jan. 24 [H. E. Shelley to E. Robert Johnson] 1
Wellington-av., 300 e of Ashland-av., s f, 25x124, incumb. $3,000, Jan. 28 [Herman Kittler to Louis Lakowitz] 10,000
Wellington-av., 300 e of Ashland-av., s f, 25x124, incumb. $3,000, Jan. 28 [G. A. Stanway to Peter Morak] 1
Cleveland-av., 91 s of Farragut-st., w f, 25x125, Jan. 28 [P. V. Pavlasek to Frank Kita] 6,500
Diversey-blvd., 145 e of Sacramento-av., s f, 25x125, Jan. 29 [Johanna Naughton to Norah Ryan] 7,500
Kenmore-av., 100 s of Grace-st., w f, 25x125, Jan. 28 [Louis Pelletier to Ernst Stenman to Annie E. Peterson] 1
Trust deed—Brown-av., s w cor Winnemac-av., s f, 100x125, and the Pauline apts., bonds, Jan. 15, 1910, 5½% [Louis Neumann to Colonial Trust and Savings Bank] 22,000

JEFFERSON.

Ballou-st., 243 s of Greenwood-ter., w f, 25x125, Jan. 29 [A. D. Marwedel to Adolph Diener] 1
Ridgeway-av., 105 n e of Gerome-st., w f, 25x125, Jan. 31 [F. Malich to Wm. H. Gieseckke] 5,400
Smith-av., N. s w cor Devon-av., 60 acres except pt conveyed to Chicago Suburban railway, and Devon-av. from Ridge road to Pratt, 33 ft, Feb. 1 [Chas. Booth to Wrightwood-av., 95 s of Montrose-av., s f, 27x125, incumb. $2,000, Dec. 1, 1909 [N. Olson to Nels Olson] 4,200

NORTH TOWN.

Howe-st., 270 e of Clybourn-av., s f, 25x124, incumb. $1,000, Jan. 29 [John F. Hardt to South Haven, Mich., to Albert Atkinson] 7,600
Mohawk-st., 180 n of Blackhawk-st., e f, 25x118, Jan. 29 [N. Ott to Elizabeth A. Porter] 1
North-av., 48 e of Larrabee-st., s f, 24x100, Jan. 19 [Edward G. Henkel to Ernst H. Knoop] 34,000

SOUTH TOWN.

Calumet-av., bet 32d and 33d-sts., e f, 50x120, m. or l., June 29, 1909 [George A. Farring to Frank D. Darling] 1
Dearborn-st., 33 s of 24th-st., e f, 50x125, Jan. 28 [Michael H. Spades to Roger H. Appleyard] 14,000
La Salle-st., 75 n of 22d, w f, 25x125, Jan. 31 [E. Budinger to Robt. J. Gunning] 10
26th-st., 136 e of Michigan-av., s f, 48x124, Jan. 24 [Ernest A. Hamill to Harry F. and Nana P. Bayley] 1
26th-st., 50 w of Shields-av., s f, 24x125, Jan. 31 [R. Raymond Lewis to Benedictus Angina] 1
Wabash-av., 204 s of 26th-st., w f, 100x120, and e f, Jan. 15 [Dwight Culler of Detroit, Mich., quitclaims to Milliron C. Lambert, Esther C. Bagley, and Frances Culler, all of Detroit, Mich., and Mary C. Hardy of Chicago] 1
29th-st., 125 w of Michigan-av., s f, 25x125, Jan. 28 [Louis Levin to Benedictus Angina] 1
Wabash-av., 204 s of 26th-st., w f, 100x120, and e f, Jan. 15 [Dwight Culler of Detroit, Mich., quitclaims to Milliron C. Lambert, Esther C. Bagley, and Frances Culler, all of Detroit, Mich., and Mary C. Hardy of Chicago] 1
Michigan-av., 206 n of 50th-st., e f, 30x160, incumb. $3,000, Feb. 1 [Clara J. Olmstead to Richard D. Conklin] 18,000
St. Lawrence-av., 145 n of 40th-st., w f, 25 to alley, Jan. 24 [Mary Woodley and James Jay Woodley to Jennie Lindin] 1
Schuyler and Susanna F. High] 2
Vincennes-av., 261 n of 48th-st., w f, 25x125, Jan. 18 [Louis Werner of New York City to Johanna G. Toellner] 7,000
Ellis-av., 112 n of 54th-pl., e f, 100x158½, Jan. 31 [Chas. F. M. G. Magill to Harriett M. Wetmore] 1
Evans-av., 216 n of 64th-st., e f, 24x129, Jan. 28 [Thomas to Patrick Lynch] 7,000
64th-st., 100 e of Kimbark-av., s f, 50x126, Nov. 1, 1909 [C. Firebaugh to Martin E. Nordman] 4,350
Kimbark-av., 300 n of 62d-st., e f, 50x126, incumb. $2,500, Dec. 16, 1909 [Mrs. Augusta Bruce Allice to Mary E. Ryan, Mary Lexington-av., 198 s of 55th-st., w f, 25x125, Jan. 31 [R. J. Lytle to Henry Quilici] 7,500
State-st., 50 n of 47th-st., w f, 25x125, Jan. 29 [Sallie Muehlstaen and husband, Robert, to Emil M. Gross] 1
Washington-boul., 189 e of 62d-st., w f, 50x160, incumb. $14,000 assumed, Jan. 4 [Thomas F. MacLean of Joliet, Ill., to Frank Vallette, Ann Arbor, Mich.] 1
Jackson-av., 100 n of 83d-st., w f, 100x125, Jan. 29 [Mary C. K. Foster to Louise W. Thom et al.] 1
91st-st., 81 w of Paxton-av., s f, 50x100, and e f, Jan. 6 [W. T. Stewart to Samuel E. Brown] 1
Woodlawn-av., n e cor of 49th-st., w f, 100x125, Jan. 29 [Mary E. Mann to Charlotte Rosenfield to Drovers' Trust and Savings bank, trust deed] 25,000
Jackson-park, s e cor of 53d-st., w f, 50x100, bonds Jan. 15, 5 years, 5½% [Patrick D. Ryan to Edward C. Wentworth, trustee, trust deed] 35,000

LAKE.

Center-av., n e cor of 56th-st., w f, 50x124, Jan. 29 [J. F. Fleming to August J. Michaelis] 4,500
Justine-st., 297 s of 70th, e f, 25x121, Jan. 31 [H. Jurgensen to Fannie Moscato] 8,187
Garfield-blvd., 100 e of Ashland-av., s f, 52½x145, Feb. 1 [M. Benner to Thos. Carey] 4,500
Larrabee-st., 70 n of 72d-st., e f, 30x118, Jan. 27 [Emma Nelson and husband, Fred B., and ½ int. to Maria S. Nelson] 1
Lowe-av., 125 s of 56th, e f, 25x125, Dec. 1, 1909, Jan. 27 [W. C. Walter to Fred Bernstein] 1
Parnell-st., 241 s of 71st, e f, 25x125, Dec. 1, 1907 [Lizzie A. Berryman of Pomona, Cal., to James Alexander Greig] 9,700
Tilden-st., 75 s of 37th, e f, 25x125, Dec. 2, 1909 [Mary C. R. Griswold of Evanston and others to Wm. Esch and Clara P. P. Kornwell] 8,000
Stewart-av., 197 n of 75th-st., e f, 25x128, Jan. 31 [H. Tibbits to Geo. P. Hoffman] 10
66d-st., 100 e Green, n f, 25x125, incumb. $14,000, Jan. 31 [Chas. Weinfeld to Robert Sol. Bardin] 25,000
Wood-st., 514½ n of 52d, e f, 50x125, Jan. 28 [August Vrchota to Florence Carr] 1
Same prty., Jan. 29 [F. Carr to Aug. Vrchota] 1
Wentworth-av., 125 s of 50th-st., e f, 25x124, Jan. 27 [M. Lieberman to Ella Epstein] 4,500

WEST TOWN.

Central Park-av., n e cor W. 16th-st., w f, 45x125, incumb. $18,000, Jan. 21 [Benjamin M. Shonfeld et al. to Samuel Isenstein] 27,000
Central Park-av., n w cor Throop, s f, 48x124, incumb. $4,000, Jan. 17 [Samuel Isenstein to Benjamin M. Shonfeld] 40,000
S. 40th-av., 9 w cor W. 21st-pl., e f, 41x125, Jan. 17 [John J. Vosek to Frank Spinar] 21,000
204 and 206 W. Madison-st., n f, 48x120, and bldg., Jan. 28 [George Beidler to Henry Meyer] 27,000
311 and 313 N. Green-st. and 616 W. Fulton-st., w f, 150x50, m. or l., Jan. 31 [Adele P. Adams to Isabel A. Brown] 1
Madison-st., 20 e of Union, s f, 19½x116; Union-st., s e cor Meridian, w f, 27x78, Jan. 19 [Henry Wilson and Mary Ann Wilson, his wife, quitclaims, to Michael S. Power] 1
Austin-av., bet. Ashland-av. and Paulina, n f, 99x100, incumb. $1,500, July 15 [Michael Dillon to Patrick Jos. Walsh] 6,000
Bunker-st., 111 e of Desplaines, n f, 22x[illegible], Dec. 31, 1909 [William S. Schmidt to Ernest H. Lyons] 1
California-av., 78 s of Wabansia, e f, 25x106, incumb. $1,000, Jan. 21 [Camil Vanwollegem to Frank Pollounis] 4,500
Campbell-av., 257 n of Division-st., w f, 24x126, incumb. $1,000, Feb. 1 [M. A. Nelson to Joseph Aranek] 1
Custer-av., n w cor Gilpin-pl., s f, 26x125, Jan. 31 [H. Jung to Henry X. Cabill] 5,475
Dickens-st., 25 s of Blackhawk, w f, 24x125, Jan. 31 [Joseph Pinkowski to Mary Kowalski, Joseph Pinkowski, Jr., Catherine Pinkowski, daughters of grantor, grantor reserves life estate] 1
Hoyne-av., 50 s of Northwestern-av., incumb. $6,000, Jan. 28 [Mabel Chmura to Jan Kwiatkowski] 6,250
Fairfield-av., 200 s of 21st-st., w f, 25x125, Feb. 1 [T. Kazalski to John Gabriel] 6,000
Paulina-st., 42 n of 18th, w f, 42x100, Jan. 31 [Joseph Hladonsky to Alois Vanas] 6,300
Pulaski-av., 125 s of California, e f, 25x125, Jan. 31, 1910 [Jan. Jan. [Mary L. Roberts of Danville, Ky., to William Lenox] 4,000
34th-pl., W. 278 w of Canal-st., s f, 82x176, Jan. 28 [Chas. B. Lincoln of London, England, to Louis Pelletier] 4,000
Grand-av., 100 e of Hamlin, s f, 50x125, Jan. 29 [H. Baldwin Jr. to Wm. H. Carston] 1
Hamlin-av., s w cor Ohio-st., e f, 200x125, Dec. 29, 1909 [Jean M. Vallette of Ann Arbor, Mich., to Thos. W. MacLean of Joliet, Ill.] 1
Kedzie-av., 200 e of Huron-st., w f, 25x100, incumb. $2,000, Jan. 29 [Mary Kinzer to Edward H. and Bertha Lockton] 5,000
Kedzie-av., 50 n of La Moyne-st., e f, 50x177, incumb. $9,000, Jan. 29 [Viking Johnson to Johanna Mothy] 10,000
Kedzie-av., 100 n of 15th-st., e f, 25x124, Jan. 27 [Elias Kopecky to Morris Lieberman] 10,000
Leavitt-st., 100 n of Van Buren, e f, 25x125, incumb. $4,500, Jan. 28 [Kate Kolender to Jake Levy] 27,000
Leavitt-st., 50 n of Hinsdale, e f, 25x125, Jan. 28 [Metropolitan West Side Elevated Ry. Co. to Jos. Mistelski] 1
Ogden-av., 50 s of Turner, n f, 50x160, incumb. $20,000, Jan. 31 [Mary E. Dandelin to Sarah B. Chaney] 1
Ohio-st., 21 e of Christiana-av., s f, 50x100, and e f, Jan. 29 [Jacob Volz to Arthur G. Volz] Volz, his wife, affection and [illegible] 1
Polk-st., 23 e of Leavitt, s f, 50x120, incumb. $2,000, Jan. 28 [Jacob Levy to Henry Shlugick] 1
Sacramento-av., 48 n of Grenshaw, w f, 32½x125, incumb. $2,000, Jan. 31 [E. A. Ott to James F. Smith] 7,000
Superior-st., s e cor Leavitt, s f, 50x100, incumb. $6,000, Jan. 28 [Geo. E. Hesh et al. to Stan. Hitman] 12,400
Taylor-st., 50 w of Ashland-av., s f, 25x125, Jan. 31 [J. P. H. Lamp to Chas. Mathey] 1
Same property, Jan. 31 [G. H. Murphy to Antonia Dalikowski] 1
Thomas-st., 155 ft of Greenwood-av., s f, 50x125, incumb. $6,000, Jan. 28 [John Weis to Peter G. Shaibley] 1
18th-st., 128 w of Canal, s f, 50x125, Jan. 28 [E. Epstein to Alex. Eisenstein] 1
Washington-blvd., s e cor Western-av., e f, 50x240, Jan. 29 [L. Samkowitz to L. Yampolsky] 1
West Side-av., 40 s of S. 46th-av., s f, 24x125, Jan. 24 [Chas. F. Holman to Henry Bellow] 1
Western-av., 50 n of Armitage, e f, 50x125, Jan. 29 [E. Fitzpatrick to Tecklis Eichenbaum] 1
Wilcox-st., 176 w of S. Ashland-av., s f, 24x125, Jan. 31 [Alford to Nellie G. Farmer] 1
Wood-st., 418 n of 12th, e f, 25x125, incumb. $6,500, Feb. 1 [Moses D. Cohen to Louis Spodek] 7,000

Building Permits.

4031 Cornelia-av., 2 story brick flats, Henry Aulie [illegible] $ 5,500
41st-st. and Langley-av., 2 story brick flats, Chas. Ahlgren [illegible] 5,800
5337 W. North-av., 2 story brick store and flats, C. E. Jensen [illegible] 4,500
5146 S. Throop-st., 2 story frame flats, F. Maniewski [illegible] 3,800
1968-70-72 Cityboume-av., 1 and 2 story brick factory, Globe Metal company [illegible] 13,000
4904 Byron-st., 2 story frame flats, Fred Liedel [illegible] 3,800
5800 and 5803 Kenmore-av., 2 story brick flats, August Sievers [illegible] 12,000
815 Lafayette-parkway, 3 story brick, 8 flats, Charles A. Milner [illegible] 11,000

OFFICIAL WEATHER REPORT.

OFFICE OF CHIEF OF WEATHER BUREAU, Washington, D. C., Feb. 3.—Forecast for Thursday and Friday:

Illinois and Indiana—Rain, possibly changing to snow, and much colder Thursday, Friday fair.

Wisconsin—Fair in west, snow in northeast portion; Thursday colder, Friday fair, brisk and high north winds, becoming variable.

Lower Michigan—Snow and colder Thursday, Friday fair, brisk and high north winds.

Upper Michigan—Snow flurries and colder Thursday, Friday fair.

Iowa—Fair and colder Thursday, Friday fair.

Minnesota—Fair Thursday, colder in east portion, Friday fair.

North Dakota and South Dakota—Fair and warmer Thursday, Friday fair.

Place of observation.	Temperature.	Max. temp.	Precipitation.	Direction of wind.	Weather.
Time taken: Feb. 2, 7 p. m.					
Abilene	40	60	.06	N.	Clo'dy
Albany	18	22		N.E.	Snow
Alpena	28	32	.05	N.E.	Snow
Atlanta	48	54		S.E.	Clo'dy
Amarillo	28	32	Tr.	N.	Clo'dy
Baltimore	40	50		S.	Clear
Battleford	8	14		N.	Clear
Bismarck	10	18	Tr.	N.W.	Clear
Boise	24	28		N.	Clear
Boston	32	36	Tr.	N.E.	Snow
Buffalo	32	40	Tr.	N.	Clear
Calgary	20	34		W.	Clear
Charleston	52	60		N.	Clear
Charlotte	40	54		S.W.	Clo'dy
Cheyenne	22	40	.02	W.	Clo'dy
Chicago	40	48	.04	N.	Clo'dy
Cincinnati	50	56		S.W.	Clo'dy
Cleveland	42	44		W.	Clear
Davenport	32	40	.01	N.	Clo'dy
Denver	16	20	.14	N.	Snow
Des Moines	34	40		N.W.	Clo'dy
Detroit	38	38	.03	S.W.	Rain
Dodge City	10	20		W.	Clear
Dubuque	32	38	.02	N.	Clo'dy
Dubuque	32	38		N.	Clo'dy
Duluth	24	24	.04	N.E.	Clo'dy
El Paso	36	54		N.E.	Clo'dy
Edmonton	24	28		S.	Clo'dy
Escanaba	28	30	.04	N.	Snow
Galveston	54	60	.04	N.E.	Clo'dy
Grand Haven	36	38	.08	N.E.	Snow
Grand Rapids	32	42	.02	N.E.	Sleet
Green Bay	32	38	.02	N.	Rain
Havre	24	34		W.	Clear
Huron	12	26		N.W.	Clear
Indianapolis	46	50	Tr.	N.	Clear
Jacksonville	52	60		N.	Clo'dy
Kansas City	24	32	.18	N.	Clo'dy
Little Rock	48	62	.02	S.	Clo'dy
Los Angeles	52	56		W.	Clear
Marquette	26	30	Tr.	E.	Clo'dy
Medicine Hat	24	30		S.	Fair
Milwaukee	32	36	.01	N.E.	Rain
Minnedosa	8	12		N.	Clear
Montreal	24	28	.01		Fair
Moorhead	16	22		N.W.	Clear
Nashville	42	52	.02	N.W.	Clo'dy
New Orleans	64	68	Tr.	S.E.	Clo'dy
New York	40	44		N.	Clo'dy
Northfield	20	24	Tr.	N.W.	Clo'dy
Oklahoma	34	52	.41	N.	Clo'dy
Omaha	26	34	Tr.	N.W.	Clo'dy
Philadelphia	40	44		S.W.	Clo'dy
Pittsburg	40	48		S.	Clear
Portland, Ore.	40	48		N.	Clear
Rapid City	16	24	Tr.	N.	Clear
Qu'Appelle	14	18		S.W.	Clear
San Francisco	48	54		W.	Clear
St. Louis	46	54	.02	S.	Rain
Salt Lake City	28	32	.04	S.	Snow
San Antonio	74	78	.02	N.	Clear
San Diego	52	60	.02	N.W.	Clear
Ste. Marie	24	28	Tr.	N.E.	Fair
Spokane	20	32		S.	Clo'dy
Springfield, Ill.	46	52	.04	N.W.	Rain
Tacoma	40	48		N.	Fair
Washington	40	48		N.W.	Clear
White River	10	20		E.	Fair
Williston	10	20		E.	Clear
Winnipeg	14	18		S.W.	Snow
Yellowstone Park	0	12		N.W.	Clear

WEATHER IN CHICAGO.

The temperature as observed by U. S. Meteorologist Bell at Tribune building, was as follows: Thermometer—8 a. m., 48; 9 a. m., 43; 10 a. m., 45; 11 a. m., 46; 12 m., 46; 1 p. m., 46; 2 p. m., 46; 3 p. m., 46; 4 p. m., 46; 5 p. m., 46; 6 p. m., 46; 7 p. m., 46; 8 p. m., 46; 9 p. m., 46. Barometer—8 a. m., 29.48; 8 p. m., 29.32.

Rich and Poor Alike Welcome the News Regarding Reductions in Funeral Expenses

The immediate and hearty response to our announcements in these columns shows that the people of Chicago were ready to assist and co-operate to stop funeral extravagance. It shows, too, that our absolute frankness in stating the objects of our organization is appreciated by the people of Chicago.

The unreasonable and unjust conditions which have made it necessary for the individual to pay prohibitive prices have at last been removed.

Why You Should Be Interested

The Western Casket & Undertaking Company, owning and operating as it does one of the largest manufactories of caskets in the United States, and the only concern of its kind selling direct to the people, is in a position to put into its product vastly superior materials and workmanship at considerably lower prices. Fifteen Dollars buys a casket heretofore not obtainable for double and even triple that price. The same corresponding reduction is made on caskets of higher grades.

$750.00 will buy a solid bronze eternal casket. This represents the maximum value in casket construction. This casket is usually sold at from $1250.00 to $3000.00. Corresponding reductions on caskets of moderate grade.

You can buy a casket from the Western Casket & Undertaking Company at whatever price your purse or inclination permits, but always at less cost than elsewhere.

Better Services at Less Cost

In time of bereavement price is forgotten in the desire to pay fitting respect for the departed, yet it is a duty the survivors owe themselves to use judgment in keeping within their means. For this reason they should not pay absurdly high prices when richer and better caskets and the services of experts can be obtained through the Western Casket & Undertaking Company.

In case our services are needed, telephone Harrison 4487, at any hour of the day or night, and one of our directors will visit you and make arrangements.

You will be saved the embarrassment of mingling with people when you are ready to select a casket, as an automobile will call for you, conduct you to our Central Office, and return you to your home. The Western Casket & Undertaking Company have confidence in the people of Chicago, and believe they will appreciate and take advantage of the benefits of the new conditions which they have made possible.

Western Casket & Undertaking Co.

The only funeral directors who manufacture caskets and furnishings dealing direct with the people.

Temporary Central Office: 516-518 Wabash Av., Chicago

Telephone Harrison 4487

Also Offices at AURORA, ELGIN, JOLIET, LA SALLE

BRANCH OFFICES: 6316 N. Clark St., 2065 Van Buren St., 1346 W. Madison St., 4039 W. Madison St., 416-418 Wabash Av., 6939 S. Halsted St., 364 E. 63rd St.

BRANCH OFFICES: 9249 S. State St., 11401 Michigan Av., 3439 Fullerton Av., 1069 N. California Av., 954 Grand Av., 1009 W. Polk St.

DEATHS.

IN MEMORIAM.

CELLA—Paul Cella, in loving memory of our dearly beloved husband and father, who passed away from us one year ago today, Feb. 3, 1909.
Requiem high mass will be said at Precious Blood church, corner of

WANTED—MALE HELP.

Bookkeepers and Clerks.

BOOKKEEPER—FIRST CLASS, FOR COAL OFfice; excellent opportunity for competent man; must be able to furnish surety company bond; state age, exp., fully, refs., and salary to start. This is not an agency ad. Answers will be treated confidentially. Address Z L 77, Tribune.

BOOKKEEPER AND GENERAL OFFICE clerk; state experience, age, references and salary. Address F L 48, Tribune.

BOOKKEEPER—EXPERIENCED, BY WHOLEsale house; state past experience, age, salary, and references. Address X 250, Tribune.

COST CLERK—RAPID, ACCURATE, EXPERIenced, constructing; state salary-experience wanted. Address B A 221, Tribune.

DRY GOODS CLERKS WANTed at once—Active men, experienced in measuring and cutting piece goods; salary $16.00. SEARS, ROEBUCK & CO.

FIRST CLASS FREIGHT RATE clerk wanted. State age, experience, and salary wanted. Address F A 249, Tribune.

OFFICE ASSISTANT—YOUNG MAN OF GOOD education, about 20 yrs. of age, who is ambitious to obtain office training and desires a permanent position. Address F H 211, Tribune.

PHARMACIST—REGISTERED OR ASSISTANT. PUBLIC DRUG CO., 100 STATE-ST.

YOUNG MAN—BRIGHT, 21 TO 25, WITH GOOD education, references, and some office experience; opportunity to learn large manufacturing business with unlimited possibilities; hard work and moderate salary during period of training; only single men willing to devote all their energy to their work need answer. Office hours distinctly contingent upon demands of business. Address in own handwriting with particulars, X 260, Tribune.

YOUNG MAN—ABOUT 18, KNOWLEDGE B. K. rapid at figures; good opportunity; $7 to start. West Side. Address Z 300, Tribune.

YOUNG MAN—20 OR 21, TO ASSIST IN BOOKkeeping dept.; good penman; $6. Address F P 241, Tribune.

YOUNG MAN—WITH SOME EXPERIENCE IN reinsurance department of a general insurance company. Address F P 247, Tribune.

Salesmen, Solicitors, Etc.

SALESMEN.

One of the oldest specialty houses in the United States is desirous of securing the services of three clever salesmen for the sale of its goods in the entire western territory. The position is one that will pay a large remuneration to the right parties. Only those who have had extensive experience in the business of handling and hiring salesmen. Only those who can show results need apply. Call afternoons.

ROBT. JOHNS, 200 Monroe-st.

IF YOU CAN TAKE A PROPOSITION BEFORE the hands of big concerns.
If you can talk to big man and close the deal.
If you are a big grade man, making big money
But want to make more.
If you have a clean record and want to connect with a clean company on a big live proposition.
Then address B W 255, Tribune.

GOOD SALESMAN CAN EASILY MAKE $800 PER MONTH
Selling our trimmed hats; excellent locality; good selling points. Mr. Hoff, 184 Monroe-st.

WANTED—A MAN 25-30 YEARS OF AGE WHO is experienced at figures to become an adding machine salesman; salary or commission basis. Call Room 216, 127 Washington-st.

CAPITAL STOCK SALESMEN.
First class opportunity in Chicago and elsewhere with corporation managed by leading manufacturers, railroad men, and capitalists.
Permanent and permanent for several.
HIGH GRADE PROMOTERS AND MANAGERS. Address F H 246, Tribune.

SALESMEN, INSURANCE MEN, OR ADVERtising men; we have a proposition for live salesmen; extensive advertising; inquiries from interested customers guaranteed. Apply 10 to 12 a. m. and 1 to 4 p. m., 1208 Fire Exchange.

WANTED—A SALESMAN OR MAN OF ABILity and experience, to handle the stock of an established Chicago firm which has never before been offered to the public; exceptional opportunity for a live, active, ambitious man; state salary desired. Write for interview. Address F P 423, Tribune.

SHREE SALESMEN—MUST BE OF GOOD ADdress and experience in calling upon the best business men; present a proposition of merit of the strongest propositions ever inaugurated in Chicago. It will pay a good man to look into this. 1101 Merchandise Mart, Chas. Eisenberg.

SALESMEN.

Large investment house requires highest grade investment salesmen; must be capable of handling Real Estate Mortgage Bond contract. Grand proposition. Address F W 470, Tribune.

WANTED—TWO SALESMEN FOR HIGH EFFIciency Gasoline Illuminating Gas; for city; experience in gas or electricity necessary; liberal commission for workers with confidence enough for a commission; state qualifications; best time of the year. Address F W 500, Tribune.

WANTED—ENERGETIC STOCK SALESMEN TO sell our new now in field; road work; we pay expense. If you are alive and right, salary and commission; state age, experience, and enclose a stamp for a full statement of yourself. Address W. C. Co., Fine Building, Iowa.

SALESMEN—TO HANDLE OUR NEW PLAN OF SALARY INSURANCE.

Two experienced men on commission.
CONTINENTAL CASUALTY CO., 134 Monroe-st.

WANTED—AT ONCE, YOU ALIVE EXPERIENCED energetic live salesman to covering territory outside of Chicago on best premium proposition, if the market; no house to house. Address F H 214, Tribune.

FOR CITY TRADE, SALESMAN CALLING ON PHYsicians, jewelry, and druggist, to handle, either as principal or side line, well established article; only to men of success or connection. E. R. COTT & CO., 1 Madison-st.

WANTED—PROTESTANT CHRISTIAN SALESman; must have good appearance, strong personality, and first class references; proposition that will hold; an unusual opportunity for the right man. Address F P 489, Tribune.

WANTED—FIRST CLASS SALESMAN, THOROughly experienced in draperies, furniture and decorative fabrics; state salary desired; a liberal offer will be paid to a first class man. Address, giving age and refs., F W 288, Tribune.

SALESMEN MAKE $5 TO $10 PER DAY SELLing our specialties; no experience necessary; we prove unnecessary; special inducements to experienced men. DANIELS & KEMPER, 2047-2052 Monadnock Block, Chicago.

WANTED—HIGH GRADE TRAVELING SALESmen; prefer those familiar with the drug trade; salary $75 per month and expenses; good opportunity for hustler; full particulars and references required. P. O. Box 1218, Tribune.

WANTED—BY LARGE MFG. CO., FIRST CLASS salesman traveling another line west of Mississippi river, to sell staple to jobbers and merchandise stores on a commission basis; no samples. Address J 146, Tribune.

SALESMAN BETWEEN THE AGES OF 25 AND 35 wanted by old established firm. Prefer one with experience and salary expected. Address X 230, Tribune.

SALESMEN WANTED—BEST LINE ADVERtising specialties on the market; other attractive specialties; four new articles; liberal commission. Call or write Metal Specialty Mfg. Co., 227 W. Randolph.

WANTED—CITY SALESMAN TO REPRESENT established specialty house; good opportunity for the right man; applicants should state age, refs., and salary desired. Address F P 428, Tribune.

SOLICITORS—SEVERAL NEATLY DRESSED young men; experience desirable but not necessary; high salary and advancement; state age, refs., and salary expected. Address F P 429, Tribune.

HIGH ROAD SALESMEN WANTED — NEW, meritorious specialty; big profits; good commission; salary or salary and commission; state age, exp., etc. A. J. BUTTNY, R. 204, 148 Market-st. Call Tuesdays or Fridays.

SITUATION WANTED BY YOUNG MAN, 21 years of age; 3 years' experience in general merchandising and office. State wages. Address F W 251, Tribune.

SALESMEN WHO CAN SHOW A GOOD RECord to be checked up; state age, who recommended, and will work for it, can obtain a permanent position. Call 500, 315 Dearborn-st.

WANTED—LIVE, CLEAN CUT YOUNG MEN TO sell our new line in field; road work; we pay expense. If you are alive and right, salary and commission; state age, experience, and enclose a stamp for a full statement of yourself. Address W. C. Co., Fine Building, Iowa. 512 Dubuque

AUTOMOBILES.

LATE MODEL ROYAL TOURIST
TOURING CAR: 7 PASSENGERS.
EXCELLENT CONDITION. BIG SNAP.
ANSWER QUICK.
M. E. JENNINGS, 6537 MINERVA-AV.

CHICAGO MARION CO.
DISTRIBUTORS FOR THE
MARION FLYER.
TEMPORARY QUARTERS:
936 N. CLARK-ST. PHONE NORTH 1836.
CHICAGO MARION CO.

CHICAGO COMMERCIAL AUTO MFG. CO.
MOTOR TRUCK GARAGE—
213-5-7-9 S. CLINTON-ST.
RELIANCE MOTOR TRUCKS.
Storage and repairing. Send for catalogue.

WE BUILD PORTABLE GARAGES—Wind and weather proof; also winter ow[illegible] and all kinds of portable houses. Send for catalogue and price lists. MARR PORTABLE HOUSE CO. PHONE L. Y. 3808. 2534 IRVING PARK-BLVD.

DON'T GO ON BACKING AND FILLING WITH your car in your garage. Install an Elliott turntable and save your transmission gears. A. T. H. E. BROWER, 1040 BRYN MAWR-AV.

RIO AUTO $125; KNOX CAR, $160; GLIDE 5 pass. car, $175; Marion car, $175; Marion wagon with tires and tubes, $90; electric garage for sale. AUTO PARTS CO., 217-219 W. Jackson-blvd.

1907, 2 CYL. BUICK TOURING CAR: TOP, glass front, new tires; paint and machinery in perfect condition; $450. Bring cash. Tel. Atwater 4[illegible]. 6610 Washington-blvd.

PACKARD 24, 1909, FIVE PASSENGER TOURING car, complete equipment, good running condition, $1,000 cash. Chicago Motor Car Co., 1400 S. Michigan-av.

FOR SALE—ROADSTER COUPE, ALSO OPEN body, single and double rumble seats; most complete; equipped car in Chicago. BURKE, 3000 Michigan-av.

FOR SALE—'07 QUEEN, 4 CYL. CONTINENTAL 36 H. P. motor, shaft drive, sliding gear; fully equipped, overhauled and repainted; best offer. Address F 198 Tribune.

FOR THE VERY BEST VALUES IN USED Stoddard-Dayton cars in any style, come to the makers. The MacDuffee Automobile Company, 1601 Michigan-av.

FOR SALE—ONE 1908 HAYNES ROADSTER, 40 h. p.; one 1909 Auto car runabout; both just overhauled; fine condition; bargains for quick sale. 1416 Michigan-av. Phone Cal. 4053.

OLDSMOBILE—Display rooms, 2031 Michigan-av. Call and see us. Phone Cal. 4230.

TIMES SQUARE AUTOMOBILE CO. LOWEST prices on new and used automobiles. 1422-1424 Michigan-av.

GARAGES AND COTTAGES. ILLINOIS PORTable House Co., 6531-55 Evanston-av. Phone Ravenswood 225.

WILL MAKE LOANS ON AUTOMOBILES. Illinois, 140 Dearborn. Telephone Central 3712.

WILL SELL FOR BEST CASH OFFER FOUR cylinder Columbia car, fully equipped; don't delay; a bargain. Address D K 118, Tribune.

WESTERN MOTOR CAR CO.—DISTRIBUTORS of Stearns cars. Rebuilt Stearns cars guaranteed same as new cars. Cal. 2237. 2431-33 Michigan-av.

MITCHELL, 1910—$1,100. $1,350. $2,000 (6 CYL.). Some good used Mitchells cheap. Mitchell Auto Co., 2534 Michigan-av. Cal. 1429.

100 USED CARS—
WRIGHT'S MOBILE CLEARING HOUSE,
240 Michigan-av. Phone Harr. 1888.

LET US QUOTE YOU OUR PRICES ON REPAIR work, also on new and repaired tires. Standard Vulcanizing Co., 1416 Michigan-av. Har. 4940.

WANTED—CARS. WE STORE YOUR CAR AND sell without commission. Best facilities in town. 1416 Michigan-av. Cal. 4053.

WILL EXCHANGE CHICAGO REAL ESTATE for first class automobile. Address MAJILDE, 907 North Main-st., St. Louis, Mo.

LOZIER, CHALMERS-DETROIT, HUDSON, LOZIER & CHALMERS Co., distributors. Cal. 2892. 1467 Michigan-av.

HAVE YOUR REAR TIRES FILLED WITH Newmatic; overcome 90% tire trouble; a sample will convince. Pneumatic Tire, Sp. Cyl. Co. 1941.

BARGAIN IN REBUILT NORTHERN TOURING car, complete, $500. See BENDIX, distributor Stoney Island Blvd. and 63rd-st., Chicago.

TO EXCHANGE—SECURED NOTE GIVEN BY reliable Chicago merchant, for small car or runabout in good repair. Address X 176 Tribune.

1 PREMIER 12 CYLINDER, 1 LAMPS 1 glass front, new tires; will sell cheap if taken this week. 2625 Phillips-av., So. Chicago.

SLIGHTLY USED RUNNING AND TIRES AT ALL times. Kastner Tire Shop, Co., 2112 Mich.-av. Cal. 1540.

ELEGANT 1908 STODDARD DAYTON TAXICAB suitable for private or town car; only $1,250; terms. Address F X 502, Tribune.

$2,500—THE POWERFUL GROUT 40-45 H. P. electric vehicle; practically new; fully equipped. Chicago agent, H. H. HALBERT, 1416 Michigan-av.

"ALCO," VANDERBILT CUP RACE WINNER, also A few H. P. single seat cars. AMERICAN LOCOMOTIVE SALES CO., 1416 Michigan-av.

"PREMIER," THE QUALITY CAR. 2200 Michigan-blvd. Premier Bldg. Phone Calumet 4901—4902.

ELECTRIC CARS AND BATTERIES REPAIRED. Commercial Electric Vehicle Co., 1416 Michigan-av. Calumet 1942. WAVERLY AGENCY, 1711 Michigan-av.

ACME—GUARANTEED 10 YEARS. ACME MOTOR CAR CO., 2447 Michigan-av. Phone Calumet 2800.

COME, TAKE A RIDE IN 2-PASS. INVITEE. The car for critical people. Security Automobile Co., Dearborn 7336 and South Park-av.

FOR OUT OF TOWN CUSTOMERS, GOOD SECOND hand cars. Address X 174, Tribune.

FOR SALE—2 BUICK ROADSTERS, '07 AND '08 one cylinder, cheap. Address F 236, Tribune.

SACRIFICE—2 CYL. CADILLAC ROADSTER, perfect; will demonstrate; cheap. 4409 Cottage Grove-av.

FORD AUTOMOBILE, ENGINE BROKEN, $75. 6001 Lafayette-av.

4 CYL. ENGINE, TRANSMISSION, 1 PASS. body and top; tires $5 to $15. 6001 Lafayette-av.

AUTO LIVERIES.

SHENANDOAH AUTO LIVERY CO.—Best service in the city. Steam cars, taxicabs. Lake View 1828.

MOTORCYCLES AND BICYCLES.

SWORN STATEMENT OF UP-KEEP COST IN 1909 shows an average of less than 50c for all repairs; no engine, magneto, carburetor, accidents. Ride a Yale; they never fail. 1910 models shown at 1262 Michigan-av. W. H. MATTOON.

"INDIAN MOTORCYCLE"
BEST IN THE WORLD.
HENDEE MFG. CO., 1261 Michigan-av.

WANTED—50 GOOD SECOND HAND WHEELS at once for country trade; bring wheels and get cash offer. Mead Cycle Co., 22 N. Clinton-st.

THOR, THE MOTORCYCLE SUPREME.
THOR BUILDING,
1307 Michigan-av. Telephone Calumet 6238.

MACHINERY AND TOOLS.

FOR SALE—
One 8 yard United Concrete Construction Co. mixer, drive chain, motor.
One vertical double cylinder 6x8 hoisting engine. Loop boiler.
One 24x10 high speed Ideal engine (with or without stone base).
One double 8x10 Crane elevator engine, 3 story drum.
All thoroughly overhauled and in perfect running condition.
One 7 k. w., one 8½ k. w. Bilson generator; both in good condition.
THOMAS ELEVATOR CO., 26-28 S. Hoyne-av.

WANTED—LARGE AND SMALL PUNCH PRESS, also medium steel lathe; must be in good condition; state particulars and cash price. Swedish-American Telephone Co., 5255 East Ravenswood Park, Chicago.

FOR SALE—NO. 3 AND 4 AM. CAN PRESSER, 16 inch shaper, 36 inch gear cutter, Ames profiler, 12 lathes, drills, hack saws, planers, etc. Easley Machinery Co., 565 Washington-blvd.

FOR SALE — 16x12x10 IN. DUPLEX PUMP; 12x10 automatic engine. Lot of other engines and pumps. The E. H. Wachs Co., 149 W. Indiana-st.

GAS AND GASOLINE ENGINES.
All sizes, new and used, at from 20 to 50 per cent of new cost.
COLBORNE MFG. CO., 416 W. Indiana-st.

FOR SALE—ONE 16x10 MODERN LATHE, 30 in. drill press, small drill, bolting machine, grinders, saws and punch, etc. 28 S. Desplaines-st.

FOR SALE—ONE 16-42 AND ONE 16-42 R. J. Keller Corliss engines, Reliance governors, for all sizes. A. L. SCHULTZ & SON, 1675 Elston-av.

FOR SALE—HOISTING ENGINES, PRACTICALLY new; will sell cheap for quick sale. HOGAN, 18 Washington-st., Room 2.

FOR SALE—DRILL PRESS, EMERY WHEEL, wood shafting pulleys and belting; bargain. Call 1101 Cottage Grove-av., Room 10.

FOR SALE—15x24 IN. RUSSELL 4 VALVE ENGINE, in fine condition; price $800. Address F X 141, Tribune.

TO RENT—PUNCH PRESS, CHEAP. 9TH FLOOR in front. 126 S. Clinton-st.

FOR SALE—5 H. P. 220 V. DIRECT MOTOR. Both Elect. Co., 35 E. Canal-st.

LIGHT AND HEAVY MANUFACTURING.

TIN PLATING.
OF ALL METALS BY
"NEW PROCESS."
SEE ADOLPH SCHNEIDER,
116-117 S. CLINTON-ST.

ADVANCE TOOL AND MACHINE CO., 518 S. Canal-st. Stampings, tools, dies, jigs, special machinery, dies, and tools; press work. INVENTORS—EXPERIMENTAL WORK. PATTERNS, tools, dies, models; skilled labor; reasonable prices. G. SCHMIDT, 104 E. Jefferson.

WE ARE PREPARED TO HANDLE LIGHT AND heavy stampings of every description. JOHN A. ROBERT, 1000 Lake St., Oak Park.

A. WILSON NOVELTY WORKS, 228 S. CLINTON-ST. Dies, tool screw punch presses.

DOGS, BIRDS, POULTRY, ETC.

CHICKS, HENS AND PIGEON FEED (HIGHEST grade), health preparations, fountains, baths. Catalogue free. VAUGHAN'S 20 Randolph.

WANTED—WHITE TOY POODLE THOROUGHbred; house broken. Call 228 Greenwood-blvd.

POULTRY, PIGEON, DOG NEWSPAPER, BIRDS, pigeons & American News Co., 217 Dearborn-st.

PEKINGESE FOR SALE—2344 COLORADO-AV. Phone Kedzie 2646.

FOR SALE—FRENCH BOSTON BULL PUPS; fine size ratter. CALLAHAN, 26 N. May-st.

CAMERAS, KODAKS, ETC.

PHOTO FINISHING IN THE WORLD. Send a sample print. Rodakis Studio and Supply Co., 1 Peoples Gas Building, 122 S. Michigan-av.

BUY S. P. KODAK, ALL KINDS CAMERAS REPAIRED. CENTRAL CAMERA CO., 64 E. Randolph.

TO RENT—ROOMS—SOUTH.

TO RENT—4[illegible] LAKE-AV., NEWLY FURnished room in modern apt.; steam heat, electric light; 1 block to L. C. and 47th. Indiana car line; 1 block of four excellent cafes; Apt. 1.

TO RENT—SMALL ADULT FAMILY WOULD rent furnished room to respectable gentleman; must be good neighborhood; cars passing door. Phone Calumet 1301. Call Sunday and evenings.

TO RENT—TO GENTLEMAN IN STEADY BUSIness in Chicago, large, light, airy room, furnished or unfurnished; breakfast optional; $25 per month. Address F 285, Tribune.

TO RENT—HANDSOME, PLEASANT, FRONT room, private baths, $6 to $18 per week; other rooms, $3 and up; hot and cold water in all; unexcelled location. Phone Cal. 481. 2446 Michigan-av.

TO RENT — 4437 PRAIRIE-AV., 2D APT., large attractive bright front room; steam; like housekeeping; 1 blk. Ind.-av. 45d-st. L. exp.; suitable for 2.

TO RENT—TO A REFINED GENTLEMAN OR lady employed, a furnished room in a modern 2d floor apt.; small family; no other roomers; bath; cars, east Drexel-blvd.; $15. Phone Drexel 5810.

TO RENT—4045 PRAIRIE-AV. 2 LARGE FRONT rooms, new apts.; all modern conveniences; hardwood floors, surface lines and 2 blks. S. S. L. exp. Phone Drexel 5[illegible].

TO RENT—ELEGANT, MODERN COR. APARTment; newly furnished; limited; private; no children; men preferred; near I. C. express. Phone Midway 9024.

TO RENT—4000 CORNELL-AV.—LARGE OUTside room, south exposure room, for one or two men; block from I. C. exp. and surface line; no other roomers; bath; $3 per week.

TO RENT—BACHELOR ROOMS; WELL FURnished; electric light; steam heat; $2.50 to $3.75 per week. 24 Hampden Building, 26th-st. and Langley-av. Phone Calumet 1[illegible].

TO RENT—4001 GRAND-BLVD., 5TH FLOOR E. front room, $1.50; $2 up other rooms; elevator service, steam heat and water; clean; Kenwood district; no gentlemen. DAVIS.

TO RENT — ELEGANT LARGE ROOM ON Grand-blvd., $4 door lavatory, electric, steam; bath; Kenwood Lets. Phone Drexel 1800.

TO RENT—FURN. FRONT ROOM; STEAM, phone; housekeeping priv. 2020 Indiana-av. Cal. 1895.

TO RENT—3422 PRAIRIE-AV., SUITE OF ROOMS (board optional); will rent separately to couple or gentlemen. Phone Douglas 1567.

TO RENT—3009 JEFFERSON-AV. — LARGE, alcove room; mod.; L. C. exp.; surf. Phone Drexel 1172.

TO RENT — BEAUTIFULLY FURNISHED rooms, with brass bed and velvet carpets, for couple or gentlemen. Call. Tel. Calumet 4015.

TO RENT—NEWLY FURN. OUTSIDE ROOMS, $4 to $7 daily; $2.50 weekly and up. Hotel Marco, 1 Dearborn-st., 1½ blocks north of Dearborn sta.

TO RENT—ELEGantly FURNISHED FRONT room for lady or couple; good home privileges; 2 blks. L. exp. Kenwood 1858.

TO RENT—4028 CALUMET-AV., APT. 2, NEWLY furnished front room, suitable for two; also single room; use of bath; $3 per week.

TO RENT—4038 GRAND-BLVD., 2D APT., NEWLY furn. double parlors; modern; clean; housekeeping privileges; half block L.

TO RENT—4750 INDIANA-AV., 3D—DESIRable, large outside; also single room; cor. apt.; L. exp.

TO RENT—ONE OUTSIDE ROOM, SOUTHERN exposure; breakfast optional. 6328 Greenwood-av., Apt. 2.

TO RENT—5690 CALUMET-AV., 3D, FURNished room, suitable for gentlemen or couple emp.; kitchen priv.; near 47th L exp., surf. Drexel 6115.

FOR—DESIRABLE ROOMS ON MICHIGAN-av. near Lake; electric light; couple or reputable gentlemen. Tel. Calumet 4108.

TO RENT—6336 INDIANA-AV., 2D FL., LARGE, light front room, large closet, steam; private family; $3 per week. Phone Drexel 2187.

TO RENT—21 E. 46TH-ST., 1ST APT. (OLD 788). Desirable front rooms, suitable for 1 or 2; priv. family; $3 per week; 1 block L exp.; surf. first floor.

TO RENT—NICELY FURNISHED PARLOR; also room with lavatory; all modern conveniences. W. E. 43d-st., third flat, near Michigan-av.

TO RENT—4716 CALKWOOD-BLVD.—LARGE front room. Telephone 670 Aldine; near Kenwood elevated.

TO RENT—FURNISHED HEATED ROOMS, $2 to $3 per week; near Calumet-av. Apply 323 E. 32d-st.

TO RENT—NICE FRONT ROOM FOR ONE OR two ladies; use of bath; cheap; bath; phone; use of piano. 3657 Indiana-av.

TO RENT—ROOM, STEAM HEAT, BUSINESS SECTION Englewood. 428 W. 63d. Phone Mrs. Lease.

TO RENT—900 E. 65TH-ST., 2D; LARGE FRONT room; steam, hot water, "L," express; kitchen privilege; reasonable. Phone Hyde Park 1841.

TO RENT—6751 INDIANA-AV., 2D, NICELY furnished, sunny front room; modern; priv. fam.; $3 per week. Phone Calumet 1[illegible].

TO RENT—OUTSIDE PARLOR, MODERN, TWO persons, employed; side room, $2; transportation, 20 minutes' ride.

TO RENT—2546 MICHIGAN-AV., NICELY FURnished front room; gas, hot water; board opt.; best transp.; reasonable.

TO RENT—LARGE, LIGHT, OUTSIDE ROOMS, one or single; lavatory; reasonable; I. C. Cottage Grove. 5401 Washington-av. Hyde Park 1[illegible].

TO RENT — 4635 INDIANA-AV., 2D; NICELY furn. single front room; rent; mod.; phone; L. exp.

TO RENT—4359 INDIANA-AV., 2D, COR. AS'T.; newly furn. room; steam, running water; board if preferred; best transportation.

TO RENT—ROOM, NEWLY DECORATED; steam; phone; good transp.; $3.50. 4021 Woodlawn-av.

TO RENT—715 E. 37TH-ST., FLAT D; LARGE, beautifully furn. rooms, en suite or singly, in modern apt.; first floor; transp. Phone Oak. 1[illegible].

TO RENT—3108 PRAIRIE-AV., FRONT ROOM, steam heat, bath, run. water, douglas 135.

TO RENT—4612 INDIANA-AV., 1ST—LARGE front room; running water; $2.

TO RENT—4221 ELLIS-AV.; 2D, LARGE ROOM, modern apt.; suitable for two; Ken. L. surf.; I. C.

TO RENT—4463 MADISON-AV., 3D—OUTSIDE, large, sunny; $3 per week; Ken. L. exp.

TO RENT — 5259 PRAIRIE-AV., APT. 6; ONE or two furnished south rooms; housekeeping rooms.

TO RENT—ELEGANT FURNISHED ROOM, 3054 Calumet-av.; all conveniences; 24 flat.

TO RENT—FURNISHED ROOM FOR GENTLEman. 4806 Lake-av. Phone 563 Drexel.

TO RENT—2241 MICHIGAN-AV.—NICELY FURnished room; modern; priv. fam.; $3 per week.

TO RENT—SUNSHINY, DAINTILY FUR. ROOM; private home; 12 min. L.exp.; refs. 4237 Calumet.

TO RENT—4612 INDIANA-AV., 1ST—LARGE front room; running water; $2.

TO RENT—FURNISHED ROOM, 4456 COTTAGE Grove, Flat 3, fourth floor. PORTER.

TO RENT—3708 ELLIS-AV., NEWLY FURN. FRONT ROOM; LAV.; STEAM, I. C. and L. EX.

TO RENT—1 LARGE, LIGHT ROOM; GENTLEman; mod. Address F 284 Tribune.

TO RENT—FURNISHED FRONT ROOM AND alcove in private park. 618 Groveland Park.

TO RENT—LARGE OUTSIDE ROOM; MODERN; best park. 5207 Prairie-av., 1st flat.

TO RENT—NICELY FURNISHED FRONT ROOM NR. Jackson Park. Address F F 268, Tribune.

TO RENT—ROOM; OVERLOOKING LAKE; PRIvate family. 3060 Lake Park-av.

TO RENT—LARGE FRONT BEDROOM AND alcove in private park. 618 Groveland Park.

TO RENT—LARGE OUTSIDE ROOM; MODERN; best park. 5207 Prairie-av., 1st flat.

TO RENT—NICELY FURNISHED FRONT ROOM NR. Jackson Park. Address F F 268, Tribune.

TO RENT—ROOM; OVERLOOKING LAKE; PRIvate family. 3060 Lake Park-av.

TO RENT—LARGE FRONT BEDROOM; STEAM; bath; near L; $2. 4043 Indiana-av., top.

TO RENT—840 N. NORMAL-PARKWAY; FINE furnished room. Phone Wentworth 6621.

TO RENT—ROOMS—WEST.

TO RENT—3129 MONROE-ST., DESIRABLE front room, with lavatory, suitable for one or couple; also single rm.; breakfast opt.; priv. fam.

TO RENT—2 ELEGANT ROOMS; STEAM; HOT and cold water; walk, dis. 621 Cass-st.

TO RENT—2 NICELY FURNISHED ROOMS, SINGLE or en suite; modern; 1st flat; 100 Rush-st.

TO RENT—119 E. ERIE-ST., APT. 3, NICELY furnished steam heated room; phone; walk, dis.

TO RENT—1 LARGE SUNNY OUTSIDE ROOM, $3 per week. 1108 Wilson-av. Tel. Sheridan 2002.

TO RENT—1343 E. FAIRMONT-AV., NR. LINCOLN park, elegantly furn. room for two.

TO RENT—2 BELDEN-AV., LARGE SOUTH front room; 1 or 2 gents; private family; reasonable.

TO RENT—BELLEVUE-PL.—WELL FURN. room, all modern conveniences; walking distance.

TO RENT—NICELY FURNISHED LARGE FRONT room, suitable for 1 to 3; 2 blk. L. station.

TO RENT—FURNISHED OR UNFURNISHED, large room; kitchen privs. 4000 Clarendon-av.

TO RENT—3 ROOMS, FRONT, STEAM; PRIVATE family; $12. 1 Lexington-st. 24 flat.

TO RENT—2 LARGE, LIGHT WARM, STEAM heated rooms; all conveniences. 323 Loomis-st.

TO RENT—FRONT ROOM; STEAM; BOARD OPT. 1 W. PERKINS, 223 S. Central Park-av.

TO RENT—ROOMS—NORTH.

TO RENT—DESIRABLE LARGE FRONT ROOM, steam, modern; walking; kitchen priv.; special rates. 206 La Salle-st., Flat 6. Phone North 1[illegible].

TO RENT—LARGE BRIGHT FRONT ROOM, excellent; Wilson station N. Shore; $12. 5421 Winthrop-av.

TO RENT—ELEGANTLY FURN. FRONT ROOM in our apt.; steam heat, light; $4. N. W. L. exp.; breakfast optional. Phone Lake View 2[illegible].

TO RENT—3139 MICHIGAN-AV., 2D FLT., single front room, steam heat, hot and cold water, also back parlor.

TO RENT—2315 SHEFFIELD-AV., 3D, PLEASant room, steam, running water; board opt.; near Webster L. Lincoln 4326.

TO RENT—LIGHT, MOD. ROOM; PRIV. FAM.; electric light, bath; 1 blk. Linc. Pk. car. Lake View 2[illegible].

TO RENT—567 FULLERTON-AV., NR. CLARK; 2-3 desirable modern rooms; all conv.

TO RENT—1256 EUGENIE-ST., NICELY FURN. single room with lavatory, hot water, phone.

TO RENT—12 NEWLY FURNISHED ROOMS, $1.50 to $5 per week. 2065 N. Clark.

TO RENT—561 FULLERTON-AV., FLAT 2, luxuriously furn. front room; steam; gentleman.

TO RENT—NEWLY FURN'D FRONT ROOM, bath or couple employed. 641 Grace-st., 2d apt.

TO RENT—835 FULLERTON-AV.—OUTSIDE sunny rooms, $4 per week; 1 blk. to "L" exp.

TO RENT—1368 DEARBORN-AV., 2D FLAT, large, elegant, modern room in private family; suitable for 2; 100 La Salle-av.—FINELY FURnished front room; every conv. N. W.

TO RENT—DOUBLE ROOM; PRIVATE FAM. 1100 N. State-st. 24 flat.

TO RENT—118 ST. JAMES-PL., LARGE WARM room; 1 or 2 gentlemen; 2 blks. north of Lincoln park.

TO RENT—1686 LOCUST-ST., FLAT H, FINE outside room, overlooking Washington Sq. Phone 2690 N.

TO RENT—FURNISHED ROOMS, NEAR N. W. station and elevated cars. 1001 Leavitt-st.

TO RENT—ELEGantly FURNISHED ROOMS; steam, hot water; walk, dis. 621 Cass-st.

TO RENT—2 NICELY FURNISHED ROOMS, SINGLE or en suite; modern; 1st flat; 100 Rush-st.

TO RENT—119 E. ERIE-ST., APT. 3, NICELY furnished steam heated room; phone; walk, dis.

TO RENT—ELEGANT SUNNY OUTSIDE ROOM, $3 per week. 1108 Wilson-av. Tel. Sheridan 2002.

TO RENT—1343 E. FAIRMONT-AV., NR. LINCOLN park, elegantly furn. room for two.

TO RENT—BELLEVUE-PL.—WELL FURN. room, all modern conveniences; walking dis.

TO RENT—NICELY FURNISHED LARGE FRONT room, suitable for 1 to 3; 2 blk. L. station.

TO RENT—FURNISHED OR UNFURNISHED, large room; kitchen privs. 4000 Clarendon-av.

TO RENT—3 ROOMS, FRONT, STEAM; PRIVATE family; $12. 1 Lexington-st. 24 flat.

TO RENT—2 LARGE, LIGHT WARM, STEAM heated rooms; all conveniences. 323 Loomis-st.

TO RENT—FRONT ROOM; STEAM; BOARD OPT. 1 W. PERKINS, 223 S. Central Park-av.

TO RENT—ROOMS—NORTH.

TO RENT—DESIRABLE LARGE FRONT ROOM, steam, modern; walking; kitchen priv.; special rates. 206 La Salle-st., Flat 6. Phone North 1[illegible].

TO RENT—LARGE BRIGHT FRONT ROOM, excellent; Wilson station N. Shore; $12. 5421 Winthrop-av.

TO RENT—ELEGANTLY FURN. FRONT ROOM in our apt.; steam heat, light; $4. N. W. L. exp.; breakfast optional. Phone Lake View 2[illegible].

TO RENT—3139 MICHIGAN-AV., 2D FLT., single front room, steam heat, hot and cold water, also back parlor.

TO RENT—2315 SHEFFIELD-AV., 3D, PLEASant room, steam, running water; board opt.; near Webster L. Lincoln 4326.

TO RENT—LIGHT, MOD. ROOM; PRIV. FAM.; electric light, bath; 1 blk. Linc. Pk. car. Lake View 2[illegible].

TO RENT—567 FULLERTON-AV., NR. CLARK; 2-3 desirable modern rooms; all conv.

TO RENT—1256 EUGENIE-ST., NICELY FURN. single room with lavatory, hot water, phone.

TO RENT—12 NEWLY FURNISHED ROOMS, $1.50 to $5 per week. 2065 N. Clark.

TO RENT—561 FULLERTON-AV., FLAT 2, luxuriously furn. front room; steam; gentleman.

TO RENT—NEWLY FURN'D FRONT ROOM, bath or couple employed. 641 Grace-st., 2d apt.

TO RENT—835 FULLERTON-AV.—OUTSIDE sunny rooms, $4 per week; 1 blk. to "L" exp.

TO RENT—1368 DEARBORN-AV., 2D FLAT, large, elegant, modern room in private family; suitable for 2; 100 La Salle-av.—FINELY FURnished front room; every conv. N. W.

TO RENT—DOUBLE ROOM; PRIVATE FAM. 1100 N. State-st. 24 flat.

TO RENT—118 ST. JAMES-PL., LARGE WARM room; 1 or 2 gentlemen; 2 blks. north of Lincoln park.

TO RENT—1686 LOCUST-ST., FLAT H, FINE outside room, overlooking Washington Sq. Phone 2690 N.

TO RENT—FURNISHED ROOMS, NEAR N. W. station and elevated cars. 1001 Leavitt-st.

TO RENT—ELEGANTLY FURNISHED ROOMS; steam, hot water; walk, dis. 621 Cass-st.

TO RENT—2 NICELY FURNISHED ROOMS, SINGLE or en suite; modern; 1st flat; 100 Rush-st.

TO RENT—119 E. ERIE-ST., APT. 3, NICELY furnished steam heated room; phone; walk, dis.

TO RENT—ELEGANT SUNNY OUTSIDE ROOM, $3 per week. 1108 Wilson-av. Tel. Sheridan 2002.

TO RENT—1343 E. FAIRMONT-AV., NR. LINCOLN park, elegantly furn. room for two.

TO RENT—BELLEVUE-PL.—WELL FURN. room, all modern conveniences; walking dis.

TO RENT—NICELY FURNISHED LARGE FRONT room, suitable for 1 to 3; 2 blk. L. station.

TO RENT—FURNISHED OR UNFURNISHED, large room; kitchen privs. 4000 Clarendon-av.

TO RENT—3 ROOMS, FRONT, STEAM; PRIVATE family; $12. 1 Lexington-st. 24 flat.

TO RENT—2 LARGE, LIGHT WARM, STEAM heated rooms; all conveniences. 323 Loomis-st.

TO RENT—FRONT ROOM; STEAM; BOARD OPT. 1 W. PERKINS, 223 S. Central Park-av.

TO RENT—ROOMS—SOUTH.

TO RENT—1324 LA SALLE-AV., BY OWNER, beautifully decorated and furnished rooms; hardwood floors, Turkish rugs, Mission furniture, hot water at all hours, steam heat; strictly first class flats. Phone North 3[illegible].

TO RENT—LARGE FRONT ROOM AND ALtan-road; one or two gentlemen or gentleman and wife; private family; best location and transportation. Phone Greenland 3[illegible].

TO RENT—2848 BURLING-ST. BEAUTIFULLY furnished parlor, alcove, bedroom; also double couple or two gentlemen; congenial surroundings for gentlemen; board optional. Apartment E. Phone Graceland 1260.

TO RENT—ARE YOU DISSATISFIED? YOU need not be so. I have the cleanest, best furnished warmest, and nicest rooms on North Side. In modern, private home, near transportation. 1163 Dearborn-av. Phone North 3761.

TO RENT—WANTED, GENTLEMAN OF REfinement in small French family; no other boarders. Second apartment, 5540 South Park-av.; bedroom facing Washington Park; one block 55th-st. "L" station. Phone Normal 1319.

TO RENT—2 FRONT ROOMS, WELL FURnished, including bookcase, desk, large closet, steam, electricity; conv. to all N. S. trans.; comfortable home for refined couple; party of young men or 2 young ladies. 1707 Crilly-ct. WARD.

TO RENT—3 ELEGANTLY FURNISHED FRONT rooms; every convenience; up to date; private small family; no others; Lessing Annex, 501 Garfield. Phone Graceland 2767.

TO RENT — 896 DEARBORN-AV., LARGE front room, nicely furnished, running water, steam heat; also back parlor. Phone Dearborn 701; walkin' dist.

TO RENT—640 DAKIN-ST., LARGE, SUNNY front room, nicely furn.; board if desired; Street car R. R. station. Tel. Graceland 1484. Refs. exchanged.

TO RENT—1317 LA SALLE-AV., ELEGANT suites of 2 rooms with private bath; original rug, library table, etc.; one suite in birdseye maple, one in mahogany; hot and cold water; phone.

TO RENT—SINGLE AND DOUBLE ROOMS, large living rms., with kitchenettes; well heated; finely furn.; running water; meals optional. 1056 Dearborn-av. North 8782.

TO RENT—1317 DEARBORN-AV., BEAUTIFUL frn. rooms, $5 up; near park and lake; piano; pleasy private family; best bath; reasonable rent. North 4546.

TO RENT—6560 N. CLARK, NEAR FULLERTON-av.; elegantly furnished rooms, single or double, modern residence; gents or couple; piano. Lincoln 6858.

TO RENT — LARGE FRONT ROOM WITH alcove; modern; apt.; steam heat; priv. family. Edgewater sta. N. W. L. exp. Phone Edgewater 6754.

TO RENT—TWO SINGLE, BEAUTIFUL ROOMS in new private apartment, for business men; steam, electric light, bath; 1 block N. W. L. Address F X 290, Tribune.

TO RENT—2 OR 3 HOUSEKEEPING ROOMS, corner flat; steam heat; electric light; gas range; phone. 2000 Howe-st., flat 3, cor. Center.

TO RENT—ELEGANT LARGE FRONT ROOM and alcove for 2; reasonable; splendid locality; ½ blk. from park; phone; good transportation.

TO RENT—NICELY FURN. BEDROOM WITH steam heat; use of bath; phone; 1 block N. W. station. Apt. 8, near Lincoln Park.

TO RENT—2 OR 3 HSKPG. ROOMS, OR FRONT room, furn. or unfurn. heated, electric lighted; very modern; walking distance. 904 La Salle-av., Apt. 7.

TO RENT—709 N. CLARK-ST., FINE FRONT housekeeping rooms; gas ranges; clean, respectable.

TO RENT—FURNISHED BEDROOM AND kitchen, exclusive use, $3. Call evenings. 1661 N. Clybourn-av.

TO RENT—ROOMS FOR HOUSEKEEPING; best conveniences. 358 Wisconsin-st., near park.

TO RENT—1754 N. CLARK-ST. DESIRABLE front room; light hskpg.; opp. Lincoln Pk.; phone.

TO RENT—1754 N. CLARK-ST.—DESIRABLE front room; light hskpg.; opp. Lincoln Pk.; phone.

TO RENT—SUNNY BASEMENT DINING ROOM and kitchen. 150 E. Ontario-st.

WANTED—ROOMS.

WANTED—TO RENT—MARRIED COUPLE AND daughter, 5 years, two light rooms and use of kitchen; furnished, $20; unfurnished, $15 monthly; references; South Side; flat to 63d-st., near Jackson Park. Address A 187, Tribune.

WANTED—TO RENT—BY YOUNG COUPLE, housekeeping rooms; convenient Rock Island suburban trains; first class references furnished. Address A 198 Tribune.

WANTED—TO RENT—FURNISHED ROOM, BY young man, quiet, young home, with best references; north of Wilson station N. W. "L." Please state particulars. Address A 184, Tribune.

1900 WASHINGTON-BLVD.—LARGE ALCOVE, south exposure; also other rooms; water in rooms; excellent table; ideal location; reasonable.

WANTED—TO RENT—BUSINESS MAN WANTS room in private home; south of Park "L"; best references. Address X 383, Tribune.

BOARD AND LODGING—SOUTH.

CORNER FRONT ROOM ON GRAND-BLVD. Elegant home; residence; steam heat, with board; near 45d L. surface. Phone Drexel 5521.

5005 ELLIS-AV.—LARGE BRIGHT ROOMS, one single; lavatories; priv's bath; steam heat; board optional; Kenwood L. L. C., and surface.

739 OAKWOOD-BLVD. LIGHT, WARM FRONT room with alcove; mod., all conv.; excellent board; transp.; reasonable.

608 WOODLAND-PARK, NR. 39.—PLEASANT outside room; stm.; r. water; excel. table. Doug. 5808.

3310 PRAIRIE-AV.—NICELY FURN. FRONT room; lavatory; private residence; board; reasonable.

3117 MICHIGAN-AV.—DESIRABLE LARGE front, for three or four; other rooms, single or double; warm, pleasant; table, good reputation.

3045 ELLIS-AV.—2 CONNECTING ROOMS; ALSO single rooms; board if desired. Douglas 1196.

3418 LAKE-AV. — FRONT ROOM, GWENDOLIN lake; also suite with bath; excel. table; L. C.

4403 INDIANA-AV.—LARGE FURNISHED ROOM with alcove; 2d door; 2016 Drexel.

4327 CALUMET, 3D APT.—PLEASANT FRONT room; board if desired; good transportation.

4125 DREXEL—PARLORS AND BEDROOMS; also board. Phone Drexel 2467; mod. cons.

4045 LAKE-AV.—FRONT ROOM, WITH BOARD; private fam.; L. s. boat; Kenwood L. and surface.

4417 ELLIS-AV.—HANDSOME ROOMS WITH board; home atmosphere; Ken. L. L. C. Drex. 4[illegible].

4000 CORNELL-AV.—THE NORTHROPE. NEW, 2d floor, furnished rooms; run water; excellent table.

4000 MICHIGAN-AV.—LARGE SOUTHERN room; board if desired; good table. Douglas 5[illegible].

4000 GROVELAND-PK.—BEAUTIFULLY FURN. rooms in mod. home; excellent table. Douglas 5[illegible].

4000 STEWART-AV.—LARGE FRONT ROOM WITH board; home; 2 blks. Kenwood station.

4045 LAKE-AV.—BEAUTIFULLY FURNISHED rooms with private bath; excellent table.

4000 MICHIGAN-AV.—LARGE BAY WINDOW room for one or two; one small room.

BOARD AND LODGING—SOUTH.

1350 E. 52D-ST., NEAR MADISON-AV., HYDE Park—In high class mod. detached house, desirable rooms, one of 3 large rooms, with closet and bath; suitable for 4 gentlemen; also beautiful front room; excellent cooking and everything to make home comfortable; L. C. express. Hyde Park 1[illegible].

1412 E. 53D-ST., NEAR WASHINGTON-AV.—Beautiful front alcove rooms; lovely for 2 or 3 gentlemen, or ladies employed; also outside single room; excellent board; reasonable rates; 2 blks. car green; 11 minutes to City. Phone Hyde Park 5[illegible].

1418 (NEW) E. 54TH-ST. (OLD 221) — DEsirable house, pleasantly located in choice residence district, newly furn. large warm front room, south exposure, private lavatories; steam; table boarders solicit.

6116 KIMBARK-AV.—ROOMS, SINGLE OR EN suite, with board; luxuriously furnished; dance; choice table; comfortable hot water heat; tub and shower baths; unlimited hot water in all rooms; free phone; auto garage; L. A. SMITH.

STRICTLY HIGH CLASS BOARDING QUARters, front

REAL ESTATE—CENTRAL.

FOR SALE—WABASH-AV., NEAR HUBBARD-ST., 41 feet, old improvements which carry the property.
Wabash-av., near 22d-st., 70x196, good location for warehouse; will sell both pieces below market.
McKEY & POAGUE, 134 Washington-st.

FOR SALE—
BIG SMASH.
Only $9,000 cash for my equity in 12 flats; building just finished; yearly rental $4,680; mortgage $16,000; pays over 17% gross. This is the biggest bargain ever offered. Address S P 466 Tribune.

FOR SALE—MICHIGAN-AV., NEAR 22D-ST., 50x161.

Indiana-av., 75x150; price reasonable.
W. A. FRIDMORE, 134 Monroe-st. Cent. 1212.

FOR SALE—REAL ESTATE—
REAL ESTATE AND LOANS.
ESTATES CAREFULLY MANAGED.
WINSTON & CO.,
110 MONROE-ST.

FOR SALE—CORNER ON CANAL-ST., NORTH of 12th, netting one thousand dollars yearly with old improvements; this corner will bring $25,000 inside of three years; price $17,500 cash. Address P 273 Tribune.

FOR SALE—BARGAIN—TRANSFER SALOON corner Sangamon; brick store front; rent $2,880; price $20,000; want offer. C. H. BULETTS & CO., 167 Dearborn-st.

FOR SALE—BY OWNER, ELEGANT MODERN 6 flat bldg., near lake and park; choice location; $5,000 cash will secure this excellent bargain; need money. Address X 570, Tribune.

FOR SALE—OR LEASE FOR 99 YRS., CHOICE South Water-st. property.
J. A. BRIGGS & CO., 100 Washington-st.

FOR SALE—40 FEET ON MICHIGAN-AV., NEAR 18th-st.; positively biggest bargain on the street. Address F X 501, Tribune.

REAL ESTATE—SOUTH SIDE.

FOR SALE—TO INVESTORS.
New 12 apt. bldg., 7, 6, and 6 rooms, near L. "L" station; tile bath, finished in selected hardwoods. This is the best built during the summer of 1909 and is in every way a first class building. Lot 50x100. Yearly rental $8,160. Price $53,000, 5½ per cent. Price $60,000.

24 apt. building, 4 story, stone front, 6 and 7 rooms; rental $10,065; price $67,500; mtge. $45,000, 6 per cent, 5 years.

6 apt. building, new, individual front porches, 6 rooms and 2 bathrooms each apartment; hardwood finish, tile bath; 6th-blvd. near Jackson Park. Rental $1,800; mtgs. $14,000. 5½%. Price $27,000.

8 apt. bldg., stone front, 6 and 7 rooms; finished in hardwood; steam heat. Rental $1,200. Price $9,200. Mtge. $6,000, 5%.

GRAPPERHAUS, RUSSELL & CO.,
Tel. Hyde Park 237. 1346 E. 63d-st.

FOR SALE—
A BARGAIN.
32 ROOM RESIDENCE AND BARN, 36TH-BLVD. NEAR JACKSON PARK and I. C. express sta.; lot 40x125; finished in oak; hot water heat, electric light, etc.; price $3,500; clear; owner will take back mtge. for $2,000.
[A. N. Wheeler] JAMES G. BARSALOUX,
Phone H. P. 10. 634-st. and Washington-av.

FOR SALE—GREAT BARGAIN—BIG RENTER; best income property; 3 story and basement stone flat building, containing eight 6 room apartments and janitor's quarters; hardwood floors and finish; steam heat.
REYNOLDS & ROSE, 1026 Tribune Bldg.

FOR SALE—ELLIS-AV., NORTH OF 43D; MY elegant 12 room residence; 50 ft. lot; will sacrifice for cash; will sell under cost of it take back; leaving city; fine chance for some one to get an elegant home cheap and easy terms. Address F X 294, Tribune.

FOR SALE — BARGAIN — STONE FRONT, WOODLAND-AV., BET. 56TH and 57th-sts., 50 or 100 feet, near Windermere hotel, express trains, and fronting Jackson Park; will make low price to party who will build; fine location; for sale. F. C. GIBBS, 115 Dearborn-st., R. 705.

FOR SALE—218-220 41ST-ST., COR. ALLEY. Just east of Indiana-av.; double 2 story frame house and flats; brick basement; lot 44x95 ft.; rental $696 a year; bargain at $5,000; only $1,000 cash and $40 monthly payments.
DRAPER & KRAMER, 115 DEARBORN-ST.

FOR SALE—EQUITY WILL NET 27% IN THE best 3 flat in Woodlawn. Solid stone front, 40 feet; 2 minutes to "L" surface, and I. C. Address F W 238, Tribune.

FOR SALE—HYDE PARK RESIDENCE, 13 rooms, 4 baths, oak floors, corner lot, 50x180; 3 blocks I. C. exp.; $12,500; worth $18,000.
JOHN A. CARROLL & BRO.,
112 La Salle-st. 1502 E. 53d-st.

FOR SALE—2 FLAT, 3118-20 WABASH-AV. Lot 50x125, 7 and 8 room flats, steam heat. Mtg. $5,000. Will take $1,500 for equity.
YOUNG JOHNSON, 1001 Fort Dearborn Bldg.
Cor. Evanston and Wilson-av.

FOR SALE—BROWN STONE FRONT HOUSE, 4528 Greenwood-av., situated in most desirable neighborhood; dining room, library in quartered oak, thoroughly modern; all in condition. Open 2-4 daily.

FOR SALE—VACANT, 50x125, INGLESIDE-AV., 75th-st.; price $40 per foot. This is a snap. Investigate.
GRAPPERHAUS, RUSSELL & CO.,
Tel. Hyde Park 237. 1346 E. 63d-st.

FOR SALE—STORE BUILDING, 6548 S. HALSTED-ST., elegant large store and basement with modern flat on 2d floor. Fine location for any kind of a business; must be sold.
ROBERT & EMIL HART, 107 Washington-st.

FOR SALE—BARGAIN—LAKE-AV. PROPERTY, 11 room brick house; steam heat, $7,200, including furniture; 6 rooms rented; net income $1,000; lot 25x242; must be sold at once. Call 113 Dearborn-st.

FOR SALE—BARGAIN—GREAT FUTURE—BOULEVARD NEAR 39TH-ST.; SUBSTANTIAL BRICK BLDG. MAKE OFFER.
ALFRED H. PALSON, 1 DEARBORN-ST., EXCLUSIVE AGENT.

FOR SALE—6834 AND 6836 EMERALD-AV., stone front apartment bldg., 4 flats, 6 rooms each; 4-in-hand bath; rented $840; lot 50x156; price $8,250; $2,250 cash.
R. R. DE YOUNG & CO., Room 49, 107 Dearborn.

FOR SALE—INVESTORS TAKE NOTICE—New 12 apt. bldg., 7, 6, and 6 rooms, near L. "L" station; tile bath, finished in selected hardwoods. This is the best built during the summer of 1909 and is in every way a first class building. Lot 50x100. Yearly rental $8,160. Price $53,000, 5½ per cent. Price $60,000.

24 apt. building, 4 story, stone front, 6 and 7 rooms; rental $10,065; price $67,500; mtge. $45,000, 6 per cent, 5 years.

6 apt. building, new, individual front porches, 6 rooms and 2 bathrooms each apartment; hardwood finish, tile bath; 6th-blvd. near Jackson Park. Rental $1,800; $4,000; mtgs. $14,000. 5½%. Price $27,000.

8 apt. bldg., stone front, 6 and 7 rooms; finished in hardwood; steam heat. Rental $1,200. Price $9,200. Mtge. $6,000, 5%.

GRAPPERHAUS, RUSSELL & CO.,
Tel. Hyde Park 237. 1346 E. 63d-st.

FOR SALE—
A BARGAIN.
32 ROOM RESIDENCE AND BARN, 36TH-BLVD. NEAR JACKSON PARK and I. C. express sta.; lot 40x125; finished in oak; hot water heat, electric light, etc.; price $3,500; clear; owner will take back mtge. for $2,000.
[A. N. Wheeler] JAMES G. BARSALOUX,
Phone H. P. 10. 634-st. and Washington-av.

FOR SALE—GREAT BARGAIN—BIG RENTER; best income property; 3 story and basement stone flat building, containing eight 6 room apartments and janitor's quarters; hardwood floors and finish; steam heat.
REYNOLDS & ROSE, 1026 Tribune Bldg.

FOR SALE—ELLIS-AV., NORTH OF 43D; MY elegant 12 room residence; 50 ft. lot; will sacrifice for cash; will sell under cost of it take back; leaving city; fine chance for some one to get an elegant home cheap and easy terms. Address F X 294, Tribune.

FOR SALE — BARGAIN — STONE FRONT, WOODLAND-AV., BET. 56TH and 57th-sts., 50 or 100 feet, near Windermere hotel, express trains, and fronting Jackson Park; will make low price to party who will build; fine location; for sale. F. C. GIBBS, 115 Dearborn-st., R. 705.

FOR SALE—218-220 41ST-ST., COR. ALLEY. Just east of Indiana-av.; double 2 story frame house and flats; brick basement; lot 44x95 ft.; rental $696 a year; bargain at $5,000; only $1,000 cash and $40 monthly payments.
DRAPER & KRAMER, 115 DEARBORN-ST.

FOR SALE—EQUITY WILL NET 27% IN THE best 3 flat in Woodlawn. Solid stone front, 40 feet; 2 minutes to "L" surface, and I. C. Address F W 238, Tribune.

FOR SALE—HYDE PARK RESIDENCE, 13 rooms, 4 baths, oak floors, corner lot, 50x180; 3 blocks I. C. exp.; $12,500; worth $18,000.
JOHN A. CARROLL & BRO.,
112 La Salle-st. 1502 E. 53d-st.

FOR SALE—2 FLAT, 3118-20 WABASH-AV. Lot 50x125, 7 and 8 room flats, steam heat. Mtg. $5,000. Will take $1,500 for equity.
YOUNG JOHNSON, 1001 Fort Dearborn Bldg.
Cor. Evanston and Wilson-av.

FOR SALE—BROWN STONE FRONT HOUSE, 4528 Greenwood-av., situated in most desirable neighborhood; dining room, library in quartered oak, thoroughly modern; all in condition. Open 2-4 daily.

FOR SALE—VACANT, 50x125, INGLESIDE-AV., 75th-st.; price $40 per foot. This is a snap. Investigate.
GRAPPERHAUS, RUSSELL & CO.,
Tel. Hyde Park 237. 1346 E. 63d-st.

FOR SALE—STORE BUILDING, 6548 S. HALSTED-ST., elegant large store and basement with modern flat on 2d floor. Fine location for any kind of a business; must be sold.
ROBERT & EMIL HART, 107 Washington-st.

FOR SALE—BARGAIN—LAKE-AV. PROPERTY, 11 room brick house; steam heat, $7,200, including furniture; 6 rooms rented; net income $1,000; lot 25x242; must be sold at once. Call 113 Dearborn-st.

FOR SALE—BARGAIN—GREAT FUTURE—BOULEVARD NEAR 39TH-ST.; SUBSTANTIAL BRICK BLDG. MAKE OFFER.
ALFRED H. PALSON, 1 DEARBORN-ST., EXCLUSIVE AGENT.

FOR SALE—6834 AND 6836 EMERALD-AV., stone front apartment bldg., 4 flats, 6 rooms each; 4-in-hand bath; rented $840; lot 50x156; price $8,250; $2,250 cash.
R. R. DE YOUNG & CO., Room 49, 107 Dearborn.

FOR SALE—INVESTORS TAKE NOTICE—New 12 apt. bldg., 7, 6, and 6 rooms, near L. "L" station; tile bath, finished in selected hardwoods. This is the best built during the summer of 1909 and is in every way a first class building. Lot 50x100. Yearly rental $8,160. Price $53,000, 5½ per cent. Price $60,000.

24 apt. building, 4 story, stone front, 6 and 7 rooms; rental $10,065; price $67,500; mtge. $45,000, 6 per cent, 5 years.

6 apt. building, new, individual front porches, 6 rooms and 2 bathrooms each apartment; hardwood finish, tile bath; 6th-blvd. near Jackson Park. Rental $1,800; $4,000; mtgs. $14,000. 5½%. Price $27,000.

8 apt. bldg., stone front, 6 and 7 rooms; finished in hardwood; steam heat. Rental $1,200. Price $9,200. Mtge. $6,000, 5%.

GRAPPERHAUS, RUSSELL & CO.,
Tel. Hyde Park 237. 1346 E. 63d-st.

REAL ESTATE—SOUTH SIDE.

FOR SALE—MICHIGAN-AV. 6 FLATS—
7-7-7 rooms; 2 baths; hardwoods throughout; high grade building; mortgage $20,000, 5%; price $40,000.

FOR SALE—MICHIGAN-AV. 3 FLATS—
8-7-7 rooms; 2 baths; brick with stone trim; almost new; rental $3,460; mtg. $9,000; price $30,000.

FOR SALE—8 R. MODERN BRICK HOUSES—
Stone front, steam heat, electric light, hardwood, etc.; near 46th and Grand-blvd.; price $6,250; clear; terms if necessary.

FOR SALE—PRAIRIE-AV. 6 FLATS—
Near 35th L station; modern throughout; rent $3,600; mortgage $12,000; price $34,000. Consider some trade.

FOR SALE—80 FT. LOT, MICHIGAN-AV.—
Near 51st-st.; fine location for 2 or 3 flat bldg.

FOR SALE—SIX FLAT SNAP—
Near 47th L station; 7-6-6 rooms; steam heat, electric light, hardwoods; open plumbing, etc.; rental $1,020; price $13,500.

Write, phone, or call for full particulars.
JAMES W. EASTMAN & CO.,
Randolph 976. First National Bank Bldg.

FOR SALE—3046 S. GREEN-ST. (ENGLEWOOD), 25 feet, east front; stone two story flats; 6 rooms each; all modern; perfect title; abstract down to date; no incumbrance; price $5,500. ALSO 3040 S. Green-st., 50 feet, east front; frame two story, six room house; all modern; all clear; abstract to date; price $3,750, or a bargain for all cash; no agents or middle men need apply; real purchaser only. Room 1037 Unity Bldg. Ask for MR. GARLICK.

FOR SALE—
6732 Indiana-av., 6 room brick house, furnace heat; easy payments; $3,500.
6820 Perry-st., nearly new 2 flat building, $7,800.
Splendid nine room house on Yale-av., near 70th-st.; lot 40x183 feet; only $4,750.
Nine room residence on Princeton-av., near 75th-st.; only $6,000.
ROBERT E. BARBEE, 69th-st. & Wentworth-av.

FOR SALE—
Near 47th-st. and Ill. Cent. express station, 2 flat, stone front.
7 and 8 rooms.
—$300 CASH—$60 MONTHLY—
PRICE, $4,750.00.
FREDY H. BARTLETT & CO.,
100 WASHINGTON-ST.

FOR SALE—SIX FLAT BARGAIN—
ELLIS-AV. NEAR 43D-ST.
Rent, $3,030; price $22,000; mtg. $12,000; specially well constructed stone front building, 50x85 ft., 6 and 7 rooms; all large and light; various hardwoods.
REAL ESTATE DEPT. HIBERNIAN BANK,
122 Monroe-st.

REAL ESTATE—SOUTHWEST SIDE.

FOR SALE—NEED $250; WILL SELL MY FIVE clear S. West lots. Address X 500, Tribune.

REAL ESTATE—WEST SIDE.

WEST SIDE BARGAINS

$2,250 for a 2-story modern residence on the s. w. cor. of S. 43rd-st. and 24th-st.; terms, $250 cash, balance monthly.
$3,500 for a 3 story brick flat building, 2440 W. 12th-st.; only $250 cash, balance long time, 5%; a snap.
$2,500 N. w. cor. Harrison-st. and Union-st., 2 story frame; would make a good retail store corner; terms, $250 cash.
$4,250 for a 10-room modern brick residence, 2052 Washington-blvd.; a great bargain; only $500 cash, balance easy.
$4,750 for a 3 story brick store and 4 flats; rents $40 a month; will pay better than any other kind of investment.

OLIVER L. WATSON,
100 WASHINGTON-ST.

FOR SALE—MADISON-ST., NEAR WOOD; 3 story brick; $7,000.
CORNER ON MADISON near Robey, 133 feet. Special this week.
WHITESIDE & WENTWORTH, 140 Dearborn-st.

FOR SALE—SOMETHING WORTH INVESTIGATION. Beautiful, modern, 2 story and attic residence; fine street; owner leaving city; price $6,000, but no reasonable cash offer refused.
H. W. CORN, 1 W. Lake-st.

FOR SALE—NOW IS THE TIME TO BUY
WEST MADISON-ST. PROPERTY.
No. 1407—one of the handsomest and best built buildings on the street. Now rented.
H. A. OSBORNE, 184 La Salle-st., R. 514.

FOR SALE—JACKSON-BLVD., NEAR 48TH-av.; 2 flats, brick, 5 and 5 rooms; oak trim, elec. light; beautiful lawn; owner leaving city and must have $2,500 cash; bal. $1,200, to suit. Investigate.
EDWARDS & HALEY, Harrison and 46th-av.

FOR SALE—ABSOLUTELY THE BIGGEST bargain in Chicago; 50x125 ft., California-av. near 22d-st.
RAUEN & JOHANNES,
816 E. 61st-st. Tel. Hyde Park 2412. Went. 2412.

FOR SALE—BIGGEST BARGAIN IN CHICAGO, modern 2 flat building; furnace heat; rents $600 per annum. This building may be sold; price $4,975.
Phone Lawndale 822. KRAUSE & CO., 3437 Ogden-av.

FOR SALE—WARREN-AV. CORNER, MODERN, 18 apt. bldg., 4 and 5 rooms; rental $7,225; incumbrance $35 to $40,000; price $65,000.
[B.] COCHRAN & McCLUER, 107 Dearborn-st.

FOR SALE—IF YOU DON'T SEE WHAT YOU want advertised, ask us for it. We have it or will get it for you. Write us your wants.
CLOVER & KEITER & CO., 140 Dearborn-st.

FOR SALE—NEW HOUSES, $2,800 TO $4,200, Lexington-st. and 52d-av. Terms. See
MURRAY HOLBROOK, 1003 Dearborn-st.

FOR SALE—11 ROOM RESIDENCE AND GARAGE, best bargain every offered; last chance. 4415 W. Congress-st.

FOR SALE—1920 WASHINGTON-BLVD., BRICK residence, 10 rooms, furnace heat, and barn.

REAL ESTATE—NORTH SIDE.

FOR SALE—HERMITAGE-AV., NR. WILSON, good 3 flat brick, 6 and 7 rooms, 50x147 ft.; rents $624; price $6,800; worth $9,000.
Winchester, nr. Wilson-av., house, $4,000.
Columbian-av., s. of Sheridan-rd., 50x132, at $65.
Columbia-av., w. of Sheridan-rd., 50x132, at $45.
Kenmore, nr. Glenlake, 9 rm., 50 ft., $12,750.
R. N. ROSENTHAL, 1 Dearborn-st.

FOR SALE—BEST 7 ROOM HOME ON NORTH Side for $4,000; built 6 years, in first class condition, four bedrooms, large attic, brick basement, good furnace. Size 30x50 ft. Must be sold to insure quick sale. DUNPHY & MIESCH, Lawrence-av. and N. Robey-st.

FOR SALE—WE HAVE JUST SECURED MASTER'S deed for high grade 3 flat building in Sheridan Park; lot 54x125 ft.; mortgage $6,000, 5½%. What are we offered in cash or clear N. S. property for this equity? Here is a quick deal.
THIES, 1022 Wilson-av.

FOR SALE—GOOD BUSINESS COR. ON IRVING Pk.-blvd., brick stores and flats; equity $6,000; mtg. $8,500; net income $1,050; all oak finish; hot water heat; must sell quick.
ALBERT C. HAINES & CO., 414 112 Dearborn-st.

FOR SALE—5640 OSGOOD; HIGH GRADE stone front 2 flat bldg.; choice surroundings; income $50 per month; to close an estate price only $5,750; easy terms. Further particulars 5630 Sheridan road. Phone Lake 1422.

FOR SALE—ARTISTIC NORTH SHORE HOMES.
Beautiful Birchwood, 8 r., firepl., h.w. ht., $ 9,250
Elegt cor., Birchwood, rough stucco, h.w.ht. 11,000
T rm. attractive No. Sheridan-rd. bargain, 8,000
C. H. THOMPSON, 1606 Tribune Bldg.

FOR SALE—SACRIFICE—EXCHANGE—NEW 6 FLATS, NEAR SHERIDAN-ROAD; RENTS $2,340; take clear $10,000; last, for equity or BEST CASH OFFER; MUST MAKE QUICK DEAL.
J. F. HECHT, 115 DEARBORN-ST. Cent. 3123.

FOR SALE—ELEGANT 2 FLAT BLDG., NEW, stone front; hot water heat; 6 and 6 rooms. Lot 50x135. H. w. heat. Call or write for particulars.
ANDERSON & BRAILSFORD,
Phone Lake 1422. 1122 Bryn Mawr-av.

FOR SALE—NORTH LINCOLN-ST. NEAR GRACE, the stone front store and flat bldg.; stove heat; rental $1,175; incumb. $7,500; due January, 1912. [B] COCHRAN & McCLUER, 107 Dearborn-st.

FOR SALE—BRICK STORES, 3 FLATS—NR. Division, stores and flats; stove heat; rents $4,600; clear; no trade; price $28,000.
ERNST STOCK, 836 Division-st., near Wells.

FOR SALE—GOOD, 3 FLAT BLDG., 4 BLK. NR. Argyle exp. sta.; furnace; nr. lake; rents $660; price $5,800. D. G. FRASER & CO., 5018 Evanston-av.

FOR SALE—ROGERS PARK AND BIRCHWOOD. New, mod. homes; large list of bargain. GEO. C. MOORE & SON, Greenleaf-av. and Sheridan-road. Tel. 12 of 118 Wilmette. Office open.

FOR SALE—ON LAKE FRONT, IDEAL LOCATION, ten room house, too large for present owner; lot 50x174; can be bought for $8,500.
Ravenswood 100. BIGELOW & HOLDEN.

FOR SALE—N. W. COR. SHERIDAN-RD. AND Bryan, choice vacant corner; price only $105 per ft.; price good for few days only. H. O. STONE & CO., 105 Monroe-st.

FOR SALE—$7,150 BUYS 2 BRICK FLAT, T R., steam heat; Buena Park, near ele. sta.; mortg. $4,500; cost $8,200. Owner leaving city.
R. N. ROSENTHAL, 1 Dearborn-st.

FOR SALE—NEW 3 FLAT BLDG., STEAM heat; Foster-av., east of Sheridan-road, near the lake; 5 blks. to Edgewater N. W. L., $7,800. E. H. SPRINGER, 1135 Bryn Mawr-av. Tel. Edgewater 2345.

FOR SALE—EDGEWATER 3 FLAT BLDG., within 4 blks. of "L" station; each 6 rooms; lake and light; lot 30x125; bargain price. H. W. CROXTON, 108 Washington-st.

FOR SALE—ONE STORY STORES, CORNER lot, nr. Wilson-av. L; rental $1,200; price $12,500. [B.] COCHRAN & McCLUER, 107 Dearborn-st.

FOR SALE—8 ROOM FRAME HOUSE 2 BLKS. from "L"; only $2,200. Land worth this
MALTMAN & CO., 606 Wrightwood-av.

FOR SALE—DIVERSEY-BLVD., EAST OF N. W. "L," 50 ft.; alley on both sides and in rear. Can be had very cheap. Address E X 527, Tribune.

FOR SALE—STONE FRONT 2 FLAT BLDG., Wilson-av., 50 ft. nr. "L" and ext. sta.; $1,000 cash, bal. mo. Wm. A. Mesch, 1174 Wilson-av.

FOR SALE—BIRCHWOOD, NEAR LAKE—11 room modern home. Owner, 1102 Heyworth Bldg.

FOR SALE—50x125 TO ALLEY ON SEDGWICK-st., near Chicago-av.; old improvements.
PERCY C. COOK, 95 Washington-st.

FOR SALE—7 ROOM HOUSE IN RAVENSWOOD near L; only $4,200.
W. A. DRACH, 1422 Wilson-av.

FOR SALE—RAVENSWOOD CORNER—FINE 3 apartment building; must be sold this week. SNAP. E. A. DRACH, 1422 Wilson-av.

FOR SALE—SHERIDAN-ROAD, NORTH EDGEWATER—Modern, 8 rooms, furnace heat, hot water, 100x200 feet, to lake, at a bargain.
MULHOLAND & SNELLING, 76 Dearborn-st.

FOR SALE—ROGERS PARK—50 FT. LOTS IN our new subdivision, $600; easy terms.
MULHOLAND & SNELLING, 76 Dearborn-st.

FOR SALE—BARGAIN—ELEGANT STONE front 2 flat; oak finish; lot 40x144. Irma Argyle-st.

FOR SALE—ALBANY PARK—KEDZIE-AV. sta., N. W. "L." Houses and lots sold on time. M. J. FAHERTY, Tel. J. V. 4266. Irving Park 210.

FOR SALE — EIGHT ROOM BRICK HOUSE, 2 vacant corner lots; rents $48,000. Call 5808 N. Ashland-av. Ravenswood.

FOR SALE—$11,500 CASH FOR BRICK 6 FLAT bldg., between transfer points in Edgewater.
R. H. CLOVER & KEITER, 140 Washington-st.

FOR SALE—6 FLAT; STOVE HEAT; CORNER. Price $16,000, clear. Rental $1,680. Will sell cheap—make offer. Address F W 310 Tribune.

FOR SALE—N. EDGEWATER NEAR "L" STA., modern 2 flat bldg. Owner, 5115 Broadway.

REAL ESTATE—NORTH SIDE.

FOR SALE—FOR PHYSICIAN—OWNER WILLING to sacrifice on price for a quick deal. SHERIDAN-RD., 2 APARTMENT AND DOCTOR'S SUITE OF 8 ROOMS with separate entrances. This is near Wilson-av. and near the "L." There are 2 lots (one vacant), east front. Apartments contain 3, 4, 5, and 8 rooms. Rental $2,100. Special price $18,000. (Lots worth $7,500; bldg. cost $13,000, 3 yrs. old.) Only $7,000 cash required. Call at 4003 Evanston-av. for permit to inspect.
REGELIN, JENSEN & CO., Excl. Agents.

FOR SALE—MY FRAME TWO-FLAT BLDG., in excellent repair, with good barn, on corner 20 ft. alleys, within two blocks of Diversey-blvd. N. W. Elevated station; each flat has six fine sunny rooms and modern bathroom; newly painted last fall; an ideal home and good paying investment. Have a limited time to sell for $8,500. Genuine bargain. Act quickly. Address F W 310, Tribune.

FOR SALE—SIX FLAT SNAP—
Near Pamberton-av., near Wilson-av.
8-6 rooms; modern. Rents $2,670. $7,000 buys equity. Quick action.
HIBERNIAN BANK, 122 Monroe-st.
Real Estate Dept. Phone Cent. 822.

FOR SALE—RENT $4,800; PRICE $36,500—SIX SUPERIOR 7 ROOM APARTMENTS on Sheridan-road, Edgewater, bldg. 91 ft. deep; 2 baths, individual front porches, east front, exceptionally high class fixtures and appointments. Owner is leaving city, wants part cash, balance 5%. For photo and details, call 4003 Evanston-av.
REGELIN, JENSEN & CO.

FOR SALE—BARGAIN—UNHEATED—
Double 2 story brick bldg., good repair, 4 flats, 3-7 rooms, furnace and stove heat, 2 toilets 1012 Grove-st., Evanston; rents $1,080; lot, Racine-av.
HIBERNIAN BANK, 122 Monroe-st.
Real Estate Dept. Phone Cent. 822.

FOR SALE—SHERIDAN-ROAD, EDGEWATER—Very attractive 10 room residence; hot water heat; finest of finish; only $21,000.
H. H. BANFORD & CO., 108 Dearborn-st.

REAL ESTATE—NORTHWEST SIDE.

FOR SALE—IRVING PARK HOMES,
RESIDENCES AND BUNGALOWS.
Large lots; every convenience; choicest location; prices $4,000 and up; terms $500 to $1,000 cash. Our booklet, photos, etc., free for the asking.
KOESTER & ZANDER, 66 DEARBORN-ST.

FOR SALE—EXCEPTIONALLY HIGH GRADE corner 3 flat facing Humboldt Park; excellent location for doctor; fine 11 story garage; steam heat; rents $160 a month; will sell on terms of $4,000 cash, balance to suit. BESSEY & KIRKLEY, 820 First National Bank Bldg.

FOR SALE—SEND POSTAL CARD FOR OUR book about "Villa"; the home of the bungalow; artistic homes at low prices; on easy terms; low price list.
HAENTZGE & WHEELER, 3198 Milwaukee-av.

FOR SALE—THE BEST 6 R. RESIDENCE FOR the money in Irving Park; lot 37.5x125; price $3,800, on easy terms. M. WELTER, 1102 Madison-st. Cyrandom. Phone Seeley 1611.

FOR SALE—SPECIAL BARGAIN—
In Milwaukee-av. vacant. See us for maps.
HAENTZE, SCHUHKNECHT & CO.,
Ph. Irv. Pk. 855. 3485 Milwaukee-av., cor. 41st-st.

FOR SALE—SEE DICKINSON'S BUNGALOWS; latest modern in beautiful Norwood Park; $50 upwards. 4008 Milwaukee-av., cor. Irving Park-blvd.

REAL ESTATE—MFG. PROPERTY.

FOR SALE—FACTORY SITES AT CLEARING; 4,000 acres; between 63d and 79th-sts., Chicago city limits and Drainage Canal. All Belt lines and three trunk lines give unexcelled shipping facilities at Chicago rates. Special arrangements for carloads. Sewer, water, electric power and light. Street car suburban service; low tax rate. Write for plats and information.
CHICAGO TITLE AND TRUST BUILDING CO., 1709 Tribune Bldg.

FOR SALE—OR LEASE — FACTORY SITES WITH RAILROAD SIDINGS; MODERN INDUSTRIAL MANUFACTURING BUILDINGS BUILT AND LEASED OR SOLD ON ANNUAL PAYMENTS.
F. W. McKINNEY & S. E. HODGE,
1830 1917 NATIONAL BANK BLDG. RAND. 1828.

FOR SALE—
Very desirable corner on railroad switch.
1100x124 ft. Lightergage station and elec. car.
J. H. VAN VLISSINGEN & CO. Retd. 1678
1809, 164 Dearborn-st. Phone Cent. 162.

FOR SALE—HAMMOND, IND.—10 ACRE tract, fronting 1000 feet on Belt Line; all improvements in; an ideal manufacturing site. Bargain to close estate.
ADOLF KUECKEN, 172 Washington-st.

FOR SALE OR SACRIFICE—
Worth $16,000; price $9,000.
Huron-st. near Kingsbury.
Size of lot 50x172.
JOHN E. DE VONEY & CO., 947 Wells-st.

FOR SALE—MANUFACTURING AND WAREhouse property on dock and switch track, Chicago and vicinity.
MILLS & CO., 172 Washington-st.
Industrial Properties Exclusively.

FOR SALE—OR RENT—WEST SIDE, 1021 W. Lake-st., 4 story brick; will build on next lot east. Owner, E. ST. AUBIN, 85 Dearborn-st. Cent. 6946.

FOR SALE—MANUFACTURING PROPERTY. Washington-blvd., bet. Ann and Elizabeth-sts., 46x209 ft.; very choice; low price.
E. A. CUMMINGS & CO.,
108 Dearborn-st.

FOR SALE—OR LEASE—BUILDINGS, FLOORS and vacant on switch and dock.
CHAS. S. ELDRIDGE, 84 Dearborn-st.
Industrial Properties Exclusively.

FOR SALE—FACTORY SITE—
Vacant, Western, near Van Buren, lot 132x215; 2 street frontage. Will lease money to build.
ALBERT WAHL, 1118 Chamber of Commerce.

FOR SALE—BRIEF—FACTORY BUILDING, 2 street frontage, 75 Franklin, lot 50x100, suitable for warehouse or factory site.
REYNOLDS & ROSE, 1026 Tribune Bldg.

FOR SALE—50x100 FT., INDIANA-ST., adjoining railroad [switch]; improved. WM. BOPP, Owner, 100 Washington-st.

FOR SALE—MANUFACTURING AND FOUNdry properties.
MILLS & CO., 172 Washington-st.
First Natl. Bank Bldg., Chicago.

FOR SALE—DOCK ON NORTH BRANCH; NEW; fy docked; or rent. WALLACE BROS., Detroit, Mich.

FOR SALE—CHEAP, SMALL FOUNDRY ON West Side. Address T 381, Tribune.

REAL ESTATE—SUBURBAN—SOUTH.

FOR SALE—CHICAGO LAWN LOTS AND houses; new illustrated booklet about Feb. 1. Send for one. It will interest you.
JOHN F. EBERHART & SONS,
3201 W. 63rd-st. Tel. Prospect 1841.

FOR SALE—RIDGE PROPERTY OUR SPECIALTY—Houses, $3,000 and upward.
Vacant, $10.00 foot and upward.
Cash or terms. Send for maps.
J. WM. HOWARD & CO., 180 Washington-st.

REAL ESTATE—SUBURBAN—WEST.

FOR SALE—SPECIAL BERWYN BARGAINS.
7 r. modern house, hardwood throughout, very choice, 50x125. Only.....$5,750
9 r. and attic; owner going west.
EXTRAORDINARY BARGAIN at.....4,250
Others, $2,500 to $10,000.
Terms to suit purchaser.
WILBER J. ANDREWS, 708 Chamber Commerce.
[Main 1589] or 2145 Berkley-av., Berwyn.

FOR SALE—45 MINUTES FROM THE LOOP—Auburn Park, Chicago, 7 rooms, 2 acres and new house, $3,000; 25 acres and new house $4,500; easy terms.
ARTHUR BOLTON, POTTINGER & CO.,
Phone 4409 Central. 735 Marquette Bldg.

FOR SALE—OR RENT— LA GRANGE
Attractive HOMES, fitted to ten rooms.
Young people's building sites.
La Grange Improvement Co. [unincorp.] 18
STONE-AV., La Grange, or D. E. LYMAN, 100 Washington-st., Chicago. Phone Main 3597.

FOR SALE—CHOICE 8 ROOM HOME IN LA Grange; hot water heat; hardwood throughout; brick fireplace; large porch; only $4,800. Address owner, P E 301, Tribune.

FOR SALE—4300 TAKES MY EQUITY IN A 7 room house in Maywood, balance easy payments; best location; paved street and all modern improvements; 7-7 rooms. Address O 289, Tribune.

FOR SALE—BUNGALOW, NEW SIX ROOMS, furnace, gas, electricity, fireplace, shade, $3,500; $1,000 cash, 35 minutes to J. & W. ry. no salesmen.
FRED. W. BULLICK, Park Ridge, Ill.

FOR SALE—BERWYN—RARE OPPORTUNITY; 8 room residence; all improvements; lot 50 ft.; choice location; $8,000; terms.
APPLETON BROS., Masonic Bldg., and Berwyn.

FOR SALE—RIVERSIDE LOTS, 100X340 FEET, fully improved, $1,000, on easy terms.
JOHN A. CHAPMAN, Suite 1215, 108 La Salle-st.

FOR SALE—LOTS IN LA GRANGE; IMPROVEments in 2 years; $500 and upwards.
PERCY C. COOK, 95 Washington-st.

FOR SALE — BERWYN — NEW 6 ROOM MODern cottage, oak trim; easy terms; $2,800. APPLETON BROS., Masonic Bldg., and Berwyn.

FOR SALE—FOR ACRE LOTS IN GLEN ELLYN address Glen Ellyn Country Homes Association, 1543 1st National Bank Bldg. Phone Cent. 6366.

FOR SALE—LA GRANGE—WILL SACRIFICE 8 room modern home, $3,500; splendid bargain; investigate. Address X 558, Tribune.

FOR SALE—WE WILL BUILD YOU A COTTAGE in Maywood to suit your purse and taste.
STEPHENS & STANGLAND, 97 Washington-st.

FOR SALE—ELMHURST HOMES, HOMESITES, country estates, and acres. A. W. SMITH LAND CO., 1536 1st Nat. Bank Bldg., Chicago.

REAL ESTATE—SUBURBAN—NORTH.

FOR SALE—WE MAKE A SPECIALTY OF property in WILMETTE, KENILWORTH, WINNETKA, HUBBARD WOODS, GLENCOE, HIGHLAND, LAKE FOREST, LAKE BLUFF.
8 Branch Offices.
WILMETTE—GLENCOE—HIGHLAND PARK.
McGUIRE & ORR, 101 Washington-st.

FOR SALE—NORTH SHORE—LAKE FOREST, Lake Bluff, Highland Park, Ravinia, Glencoe, Hubbard Woods, Winnetka, Kenilworth, Evanston improved and vacant property. Lake Shore, Skokie Valley, and inland.
J. L. FLOYD, 107 Dearborn-st.

FOR SALE—AN IDEAL SPOT FOR A COUNTRY home, 38 acres; 7 room house, large barn, good orchard, spring water; walking distance from transportation; price $475 per acre.
JOHN GRIFFITH, Lake Forest, Ill.

FOR SALE — A FEW GOOD BARGAINS IN North Shore property. Call for location and plat.
S. PERCY MAINARD, 118 Dearborn-st.
Telephone Central 7082.

FOR SALE—OR EXCHANGE—RAVINIA CLEAR, 9 room house, 120 ft. lot, $8,000; will add $4,000 cash; good business income.
VANDERCOOK & SKIDMORE, 108 La Salle-st.

FOR SALE—2½ TO 5 ACRES, GLENCOE, 10 TO 12 R. L.; rolling, heavily wooded; near lake and station; high class improvements. Tribune.

FOR SALE—WILMETTE—NEW, 8 TO 10 ROOM homes; best construction; choice location; attractive prices. PARKER & ALLEN, Wilmette.

FOR SALE—HIGHLAND PARK—ON SHERIdan-rd., to the lake; a beautiful home property at a bargain. Address F X 520, Tribune.

FOR SALE—ONLY $1,100 FOR LARGE LOT, 100 x167 ft. in Riverside; all improvements in and paved; 4 cars; 30 minutes to Loop. Address A 198, Tribune.

FOR SALE—BARGAINS IN IMPROVED REAL estate and building lots. LAMON & SMART, Tel. Ed. and Ill. 1600 Harrison

REAL ESTATE TO EXCHANGE.

INCOME PROPERTY WANTED—
Have 6 farms worth $150,000, Portland property worth $100,000; these farms will pay cash and are increasing in value fast; the city property can be handled to make it pay; this will trade clear for clear property at cost; give full particulars in letter. Box 6, Olathe, Kas.

TO EXCHANGE—40 ACRES MICH. HARDWOOD land; clear, $4,000; 5 clear lots at Allegan, Mich., $500; 6c lots and 2 dwelling houses, Kansas City, Mo., $15,000; mtg. $3,700; store and 7 apartment houses at East St. Louis, Ill., $24,000; mtg. $12,000; horses, carriage, saddle, $500; will give all or part of the above in exchange for a good flat or residence equity. J. C. DOYLE & CO., 70 La Salle-st.

TO EXCHANGE—HIGH CLASS HIGH-GRADE Sheridan-road near Montrose-blvd.; 3 apartments, 2 flats in 6 flats; rental $12,300; mtg. $42,000; consider farm, vacant, city improved, or house for family of equity.
[B] COCHRAN & McCLURE, 107 Dearborn-st.

TO EXCHANGE—1,000 ACRES FINE, LEVEL PLOW LAND in Nebraska; partial payments; clear; actual cash value $30 per acre. This will do will to sit up and take notice. Box 288, Chicago, Ill.

A CORPORATION WITH A HALF MILLION dollars assets desires to place a bond issue; offering is $125,000 on irrigated fruit lands in Madison, Illinois Central R. R. express; transportation; on the government building, south of north shore; assume $12,000. J. F. THIEZ & CO., Exclusive Agents, 1021 Wilson-av.

TO EXCHANGE—MODERN CORNER IS APT. bldg., Sunnyside-av.; 3 hardwood floors and tile all up to date; front porches; rental $7,740; income $6,000; city rented; make offer.
[B.] COCHRAN & McCLURE, 107 Dearborn-st.

EXCHANGE—
I will trade my fine N. S. 18-apt. building for clear farm, improved or vacant, or new building; rents; all rented for 2 years; act quick on this. Address F W 241, Tribune.

TO EXCHANGE—WANT HOUSE OR TWO-FLAT building for paying business. North Side; will assume. Address F B 225, Tribune.

REAL ESTATE LOANS.

MONEY TO LEND
on real estate at current rates.

BUILDING LOANS
made to responsible parties.

HIBERNIAN BANK
122 Monroe-st.

MONEY TO LOAN.
Very low rates, especially upon new brick improvements.

AGENTS OR OWNERS.
We will figure very close with you in the matter of expense. Desirable loans in Evanston, Oak Park, and other suburbs will be acted upon promptly, above all, courteous attention is assured.
WM. J. HEINEMANN & CO.
BANK FLOOR. 97 LA SALLE-ST.

6% AND 6½%. MONEY TO LOAN
ON IMPROVED CHICAGO REAL ESTATE.
NO BROKERS' LOANS MADE.
PREPAYMENT PRIVILEGES.
G. H. CONEY & CO.,
Tel. Cent. 8826. 181 La Salle-st.

6% SECOND MORTGAGES—
Small or any amounts; your own terms.
Eleven years' record of fair dealing.
NO DELAY. LOAN OR REPLY.
Quick money for taxes and repairs.
WEST & CO., 122 Monroe-st., corner Clark.

LARGE FUND TO LOAN—LOW RATES.
Flat properties and choice vacant considered when equity is equitable.
HENRY A. KNOTT, Room 1402 Ashland Block.

E. WOLTERSDORF & CO.
MADISON-ST. AND ASHLAND-BLVD.
WEST SIDE loans at lowest rates, $500 to $10,000. QUICK ACTION.

E. ORRIS HART & CO.,
114 DEARBORN-ST.
Loans on Chicago and suburban real estate.
BUILDING LOANS MADE.

IMPROVE YOUR VACANT PROPERTY—WE will furnish the money for the construction of a flat, store, or factory building.
JOHNSON & EWING, 2318 W. Madison-st.

MONEY LOANED ON CHICAGO REAL ESTATE. MORTGAGES FOR SALE, $1,000 AND $2,000. AMERICAN BOND & MORTGAGE CO., BANK FLOOR, 167 AND 169 JACKSON-BLVD., NE. LA SALLE AND DEARBORN-STS.

MONEY TO LOAN ON CHICAGO REAL ESTATE at 5 and 5½ per cent. Building loans a specialty. Quick service. Prepayment privilege. LYON & CORTNEY, 726 Chamber of Commerce, Washington and La Salle-sts. Central 1010.

FOR SALE—FIRST REAL ESTATE LOANS; NO commission; 6%, 5 years, $1,000; 6%, 3 years, $1,500; 6%, 5 years, $1,500; 6%, 5 years, $1,000; 6%, 3 years, $1,000; 6%, 3 years, $1,000. E. SECK & CO., 6066 Kimbark-av.

MORTGAGE LOANS MADE PROMPTLY BY the Massachusetts Mutual Life Insurance Company on improved real estate.
GEORGE W. SPRINGER, Manager.
Room 812, 126 Monroe-st.

JOHN F. MARRS COMPANY, BANKERS
1009 TRIBUNE BUILDING.
Represent large estates and loan funds for several corporations and individuals.
BUILDING LOANS A SPECIALTY.

LOANS ON RENTS.
LOANS ON SECOND MORTGAGES.
Quick service and reasonable rates.
GEO. E. HOLLINGSWORTH,
140 Dearborn-st., cor. Madison. Central 2121.

FOR SALE—FIRST MORTGAGE LOANS ON CHICAGO & SUBURBAN REAL ESTATE.
OGDEN, SHELDON & CO.,
34 CLARK-ST.

WANTED—LOAN WITHOUT COMMISSION $15,000; security, four 2 flat, new, modern heated buildings, located best part of Englewood; will pay 7 per cent. HERMAN, 1005 Plated-st.

OWNERS AND BUILDERS—BEFORE MAKING loans on your real estate for sufficient funds see
J. RICHARDSON & CO.,
Central 5064. 622 Reaper Block.

LOANS IN AMOUNTS UP TO $10,000 MADE ON real estate at 5% and 5½%. Building loans a specialty. CHAS. H. FOLSHEIMER & CO., 431 Ft. Dearborn-st.

SECOND MORTGAGE LOANS—8%, REGULAR RATES; $200 to $10,000; for quick service, buying property, or other purposes. HENRY & CO., 112 Clark-st., Room 504, near Washington.

GREENEBAUM & SONS, BANKERS
N. E. COR. CLARK AND RANDOLPH-STS.
LOANS MADE ON CHICAGO REAL ESTATE.
LOWEST RATES.

SECOND MORTGAGE LOANS—
on Chicago real estate; reasonable rates.
CHICAGO REALTY AND MORTGAGE CO.,
ROOM 840, 105 W. MADISON-ST. TEL. CENT. 7100.

FOR SALE—FIRST MORTGAGE, $8,500, 5 PER cent 1yr., secured by S. S. Sat bldg., guarantee policy.
ROBERT SCHENCK & CO., 4301 Drexel-blvd.

SECOND MORTGAGES MADE QUICK; INTEREST 6%; easy payments or straight loans; are other charges? Not one dollar; save you money.
E. H. DUFF, 105 Washington-st. Central 6819.

1ST MORTGAGE LOANS; UNLIMITED FUNDS on hand; building loans a specialty; liberal terms; rapid action. VICTOR POLAKOW, Room 812, 112 Clark-st.

MONEY LOANED WITHOUT COMMISSION AT LOWEST INTEREST RATES
ON IMPROVED REAL ESTATE.
R. PRINDIVILLE, Rm. 811 Chic. Stock Exchange.

NO COMMISSION; NO DELAY — LOANS ON real estate in Chicago and suburbs, improved and unimproved; also on building loans, all Randolph 861. H. C. STONE & CO., 125 Monroe-st.

MONEY TO LOAN ON CITY REAL ESTATE; building loans made. G. H. SCHNEIDER & CO., 181 La Salle-st.

GET OUR RATES ON ALL 2D MORTGAGES and loans on real estate.
L. E. INV. CO., 1424 Unity Bldg.

WE MAKE LOANS ON CHICAGO IMPROVED from $1,000 up at the lowest rates obtainable, EITHER PRINCIPAL OR INTEREST payable annually. $500, $700, $1,000, $3,000, $10,000, AND OTHER amounts to loan on real estate. Building loans.
R. E. DE YOUNG & CO., R. 49, 107 Dearborn-st.

LOANS ON IMPROVED REAL ESTATE AND BUILDings erected; easy payments. Newhouse Co., 115 Dearborn.

JOHN E. COLSON & CO., 99 WASHINGTON-ST., loans on real estate; low terms; no delay; we pass on security. Building loans a specialty.

LOANS ON CHICAGO REAL ESTATE AT LOWEST rates; frame buildings considered; no delay.
SAMUEL O. OLIN, Room 718, 84 La Salle-st.

HAVE $4,000 TO LOAN CHEAP ON NORTH Side or West Side property; your own terms for repayment. Address X 214, Tribune.

LOANS ON REAL PROPERTY AT BEST TERMS and rates.
WILLIAM A. BOND & CO., 115 Dearborn-st.

MONEY FURNISHED QUICKLY FOR GOOD real estate investments.
MADDEN BROS., 204 Dearborn-st.

FOR LOWEST RATES ON SECOND MORTGAGE loans see all the other fellows first, then call at Room 606, 185 Dearborn-st.

CASH READY TO LOAN ON FIRST MTG. in amounts from $2,500 up at 6 per cent and commission. H. AMES, Atty., 79 Dearborn-st.

GRAHAM & SONS, BANKERS, STEWARTSHIP and insurance deposit vaults. 69 to 75 W. Madison-st. Hours 9 a. m. to 10 p. m.

EDGAR H. SNOW & CO., 101 WASHINGTON-ST., have funds to loan in small amounts at lowest rates on improved Chicago real estate.

FOR SALE—1ST MORTGAGE, 1 YEAR, 6 PER cent, amount $500; A1 security. Sydney Abel & Co., 505 Chicago-av., Oak Park.

SECOND MORTGAGE LOANS MADE PROMPTLY at lowest rates; east terms; no commission if security is good. R. M. 107 Randolph-st.

WANT LOAN $1,500 OR $25,000, 8%. SECURITY Rogue River, Oregon, apple orchard, valuation $50,000. EMMA SHEW, Great Northern Hotel.

MONEY TO LOAN ON REAL ESTATE AT THE lowest rates.
MEAD & COE, 100 Washington-st.

MONEY TO LOAN ON REAL ESTATE; VERY low rates. Monthly payments if desired.
J. H. KRAEMER & SON, 36 La Salle-st.

SECOND MORTGAGE LOANS AT ONE-HALF the usual rates; easy terms; no foreclosure. Room 603, 167 Dearborn-st.

WE HAVE MONEY TO LOAN OR INVEST IN Chicago real estate. JAMES N. McLAIN, 108 Washington-st.

MONEY TO LOAN
AT CURRENT RATES.
R. G. PAULING, 108 La Salle-st.

MONEY TO LOAN ON CHICAGO REAL ESTATE; owners need not apply; prepayment privileges; quick action. Holton Realty, 1 S. Dearborn-st.

MONEY TO LOAN ON CITY PROPERTY—LOWEST rates; no delay; building loans solicited.
ADAMS & CO., 1408 Ashland-blvd.

MONEY TO LOAN, LARGE OR SMALL amounts; we pass on security. R. N. WEART & CO., 1 Dearborn-st., R. 1201.

$500 AND UP TO LOAN ON WEST SIDE REAL EST. at current rates; quick action.
J. E. WEBBER, 1111 W. Garfield-blvd.

MONEY TO LOAN AT LOWEST RATES ON IMPROVED Chicago real estate security.
JOHN E. KNIGHT & CO., 99 Washington-st.

MONEY TO LOAN ON IMPROVED REAL ESTATE; current rates; quick action.
WM. H. KERFOOT & CO., 95 Washington-st.

TO LOAN—$1,000 TO $10,000; CHEAPEST RATES ON IMPROVED REAL ESTATE.
GEO. G. NEWBURY & CO., 140 Dearborn-st.

BUSINESS CHANCES.

Maine Timber

A syst is now being organized to buy a township of virgin timber in northern Maine, that has been cruised, showing a valuation of over $1,000,000 on a stumpage basis. We want one more man with $5,000 to complete the syst. Address P N 285, Tribune. Write for full particulars. Address P N 285, Tribune.

RELIABLE REAL ESTATE COMPANIES WITH high class clientele can multiply the volume of their business by co-operating with us in the sale of well known irrigated orchard tracts; live concern will do well to sit up and take notice. Box 288, Chicago, Ill.

A CORPORATION WITH A HALF MILLION dollars assets desires to place a bond issue offering is $125,000 on irrigated fruit lands in Madison, Illinois Central R. R. express; transportation; on the government building, south of north shore; assume $12,000. J. F. THIEZ & CO., Exclusive Agents, 1021 Wilson-av.

TO EXCHANGE—MODERN CORNER IS APT. bldg., Sunnyside-av.; 3 hardwood floors and tile all up to date; front porches; rental $7,740; income $6,000; city rented; make offer.
[B.] COCHRAN & McCLURE, 107 Dearborn-st.

EXCHANGE—
I will trade my fine N. S. 18-apt. building for clear farm, improved or vacant, or new building; rents; all rented for 2 years; act quick on this. Address F W 241, Tribune.

TO EXCHANGE—WANT HOUSE OR TWO-FLAT building for paying business. North Side; will assume. Address F B 225, Tribune.

WANT PARTNER TO BUY ONE-HALF INTEREST in well established Sheridan Park real estate business; fine location, good building, and rents; have made big profits; exceptional chance for wide-awake hustler; $1,000 cash required. Address F 288, Tribune.

THREE 10-RM. WILSON-AV. FLATS, $1,800 PER MONTH.

NO MATTER WHAT KIND OF BUSINESS YOU are looking for, call and look over our list of business opportunities; we advertise only bargains and propositions that will stand the strictest investigation. If you buy through us we protect you and guarantee title. MAU & CO., 39 Dearborn-st.

FOR SALE—DEPARTMENT STORE IN CHICAGO; FIRST CLASS CONDITION; GOOD LOCATION; GOOD STOCK AND FIXTURES; $60,000; WILL DEAL AT SACRIFICE; OWNER MUST LEAVE CITY. ADDRESS W 287, TRIBUNE.

AN INDEPENDENT — 50 HILO HOLL GUM vending machines; will earn you $12 per week; small investment and permanent profit; now is the time to start; also new package proposition. Call or write Hilo Gum Co., 127 Market-st.

GROCERY—MARKET CONNECTED—MAKING $40 to $50 a week profit; must sell this city; owner has other business; reason why; immediate attention. Just the place for man and wife. No brokers. Address A 197, Tribune.

OLD ESTABLISHED AND WELL EQUIPPED job printing business in suburb of 4,000 inhabitants; fine opportunity for paying investment; owner wishes to retire on account of health. Address
JOHN HENDERSON, Wilmette, Ill.

NO SPECULATION. ONLY ABSOLUTELY safe investment; it is positively guaranteed; we own the land and buildings; stock selling $100; guaranteed preferred earnings over 6 per cent. Address W 129, Tribune.

$10 PER ANNUM ON PAR AND ALSO THE interest of amount invested in 10 years would interest you as an investor in a going concern under your control, ask for interview. Address S 877, Tribune.

BROWING MFG. CO. WANTS MAN TO INVEST $4,000 and take charge of a distributing office on the Pacific coast. A man capable of handling a big proposition can make $20,000 in a year. We take all the risk. Address W 195, Tribune.

WANT MORE CAPITAL TO FINANCE A SMALL irrigation deal in Washington apple land; three years will see our investment returned and ten times the value; a net profit of $10,000 and a profit for each $500 we have invested in the deal. Address X 224, Tribune.

FOR SALE—LAUNDRIES AND UP TO DATE clothing store, 50x100, first floor and basement, in best business part of Milwaukee-av., Chicago; fixtures, clothing and furnishing goods; owner has other business; an exceptional opportunity. Address A 283, Tribune.

$650 BUYS LIGHT GROCERY AND DELI. cacessen; stock worth $1,000; big stock; good business; finest location; elegant fixtures; may take part on time. ROSE KELLEY, 676 W. 63d-st. Phone Wentworth 600.

WANTED—CAPITALIST FOR FLYING MACHINE construction; $400 required for 60 ft. machine; guaranteed to fly; exceptional chance; principals will receive and furnish references. Address X 407, Tribune.

FOR SALE—GOOD PAYING COAL AND FEED business; reason for selling, one location; car line, near transfer corner; will sell building or give long lease; $1,500.
HAMMANN, 1922 W. Chicago-av.

WANTED—FOR CASH, MEAT MARKET, DELICATESSEN, grocery, confectionery, or any other kind of store, or stock of store fixtures; must be cheap. Address F A 226, Tribune.

MUST SACRIFICE AT ONCE MY STATIONERY, sporting goods, and cigar business; best location; good trade; no reasonable offer refused, reason selling, other business. Address T 298, Tribune.

FOR SALE—LONG ESTABLISHED HIGH GRADE ladies' tailoring business; fully equipped; excellent light, low rental; opp. Field's; reasonable; owner leaving city. Address T 856, Tribune.

FOR SALE—$1,000 CASH; WANT AND LEARN ABOUT a very attractive proposition in Michigan farms. Specially attractive for friends clubbing together. Address T 292, Tribune.

FOR SALE—FIRST CLASS RESTAURANT; best location; good trade; modern equipment; or a business opportunity; a chance to make money; immediate sale. W. W. BARGUS, Muskegon, Mich.

DO YOU NEED CAPITAL? WE WILL INCORporate and finance your business; 6% preferred stock; $10,000 to $100,000; ARNOLD & BOWATER, Masonic Temple, Chicago. Phone Central 2012.

A HOME OR WOMAN CAN EARN $100 MONTHly; home made butter, 1lb. pkgs.; $3 per pkg. refer; no canvassing; send stamp for booklet. WAFAUL, 114 Bank Bldg., Elgin, Ill.

FOR SALE—WELL ESTABLISHED ICE CREAM and candy business; with paying milk route; bargain; sickness. Address Lock Box 1071, Benton Harbor, Mich.

ESTABLISHED MAIL ORDER BUSINESS, WITH $60,000 names, must be sold; requests for catalogues coming heavy; don't lose your spring season; $2,000 cash, $2,000 easily.
STAGE position guaranteed to all.
127 La Salle-st., near Madison. PROF. RIDGE.

TIME TO REST IN MUSIC STUDIO; CHEAP. Address E P 611, Tribune.

DANCING SCHOOLS.

WALTZ, TWO STEP, ETC., STAGE DANCING Note—Every class of dancing correctly taught. Private lessons, 10 or 20 per hour.
Class lessons, Mon. and Thurs. PROF. RIDGE, 127 La Salle-st., near Madison.

BUSINESS CHANCES.

WE OWN WATER RIGHTS COVERING 10,000 acres of valley land in Northern Mexico; the land and water can be sold at a reasonable cost and we can prove that it will pay large returns on the investment. $5,000 will put a man in the deal at this time; $10 per acre that will readily sell for $50 per acre; $50 per acre for $50 $100 per acre. We will sell the right to a limited number of men with capital to develop the entire proposition; the right to sell stand the most thorough investigation.
THE O. W. KEEP COMPANY,
Phone Franklin 311. 111 La Salle-st.

I OWN SUCCESSFUL CREDIT CLOTHING store in one of the best business districts; established three years, during which time have made more money than I ever made before in my life; I am the best kid of most of credit; buyers in locality; better prospects than ever; which is saying a good deal; for reasons that will satisfy you I am willing to accept $1,500 cash; if you mean business don't answer unless you can; I will pass. Address F A 8, Tribune.

ACCOUNT OF PURELY PERSONAL DISAGREEment among stockholders I am deliver control of well established manufacturing business; business with excellent credit, now showing profitable business of $10,000 per month and increasing. Business demands through direct selling and canvassing. Product well advertised and demand large; $35,000 required. Address X 94, Tribune.

MAIL ORDER HIGH GRADE BUSINESS FOR sale; one of the oldest in Chicago; conducted in every detail; clean and highly profitable; experience not necessary; $2,000 to $4,000 does great; it can easily be doubled; reason for selling; capital by expertise person; thorough investigation solicited. Address Mail Order Business; price $12,000; terms. Address S 282, Tribune.

YOUNG BUSINESS MAN, AGE 30, WILL INVEST about $3,000 with reliable people; can be assigned, have selling experience; understand all branches of office work, can handle help, and can show a record of ability and results; would prefer general manager; is of the best character. Address F L 18, Tribune.

FOR SALE—PRESSED BRICK PLANT COMPLETE; machinery, engine, boiler, pumps, mixers, large press, cars, railroad, engine and trucks, factory building and sheds; brown and buff sand stone quarries, with 70 acres of land in Indiana, 100,000 pressed cement brick on hand; can be sold for $27,000. Address W 252, Tribune.

HAVE FINE MILKING INTERPRETED MINE; also contracts for milling ore in our district; can make net $4,000 per month; want $18,000 to install mill; will pay liberally for money and give stock basis; party can hold title of mill until money is repaid. Address TURNER, 614 Tacoma Building, Chicago, Ill.

SALOON—ONE OF THE BEST PAYING SALOONS in the downtown district; must be sold within the next few days; very cheap; come and make offer; party must sell on account of sickness; have also a very good hotel for sale, cheap. Apply 267-269 State-st., corner Harrison-st., upstairs.

ESTABLISHED TRADE JOURNAL IN LARGEST field in America; we lack operating funds and must sell; will accept real estate as security or in payment; persons with $2,000 cash can make this paper worth $60,000 in (two years. Address X 403, Tribune.

WANT MORE CAPITAL TO FINANCE A SMALL irrigation deal in Washington apple land; three years will see our investment returned and ten times the value; a net profit of $10,000 and a profit for each $500 we have invested in the deal. Address X 224, Tribune.

FOR SALE—LAUNDRIES AND UP TO DATE clothing store, 50x100, first floor and basement, in best business part of Milwaukee-av., Chicago; fixtures, clothing and furnishing goods; owner has other business; an exceptional opportunity. Address A 283, Tribune.

$650 BUYS LIGHT GROCERY AND DELICATESSEN; stock worth $1,000; big stock; good business; finest location; elegant fixtures; may take part on time. ROSE KELLEY, 676 W. 63d-st. Phone Wentworth 600.

WANTED—CAPITALIST FOR FLYING MACHINE construction; $400 required for 60 ft. machine; guaranteed to fly; exceptional chance; principals will receive and furnish references. Address X 407, Tribune.

FOR SALE—GOOD PAYING COAL AND FEED business; reason for selling, one location; car line, near transfer corner; will sell building or give long lease; $1,500.
HAMMANN, 1922 W. Chicago-av.

WANTED—FOR CASH, MEAT MARKET, DELICATESSEN, grocery, confectionery, or any other kind of store, or stock of store fixtures; must be cheap. Address F A 226, Tribune.

MUST SACRIFICE AT ONCE MY STATIONERY, sporting goods, and cigar business; best location; good trade; no reasonable offer refused, reason selling, other business. Address T 298, Tribune.

FOR SALE—LONG ESTABLISHED HIGH GRADE ladies' tailoring business; fully equipped; excellent light, low rental; opp. Field's; reasonable; owner leaving city. Address T 856, Tribune.

FOR SALE—$1,000 CASH; WANT AND LEARN ABOUT a very attractive proposition in Michigan farms. Specially attractive for friends clubbing together. Address T 292, Tribune.

FOR SALE—FIRST CLASS RESTAURANT; best location; good trade; modern equipment; or a business opportunity; a chance to make money; immediate sale. W. W. BARGUS, Muskegon, Mich.

DO YOU NEED CAPITAL? WE WILL INCORporate and finance your business; 6% preferred stock; $10,000 to $100,000; ARNOLD & BOWATER, Masonic Temple, Chicago. Phone Central 2012.

A HOME OR WOMAN CAN EARN $100 MONTHly; home made butter, 1lb. pkgs.; $3 per pkg. refer; no canvassing; send stamp for booklet. WAFAUL, 114 Bank Bldg., Elgin, Ill.

FOR SALE—WELL ESTABLISHED ICE CREAM and candy business; with paying milk route; bargain; sickness. Address Lock Box 1071, Benton Harbor, Mich.

ESTABLISHED MAIL ORDER BUSINESS, WITH $60,000 names, must be sold; requests for catalogues coming heavy; don't lose your spring season; $2,000 cash, $2,000 easily.
STAGE position guaranteed to all.
127 La Salle-st., near Madison. PROF. RIDGE.

TIME TO REST IN MUSIC STUDIO; CHEAP. Address E P 611, Tribune.

DANCING SCHOOLS.

WALTZ, TWO STEP, ETC., STAGE DANCING Note—Every class of dancing correctly taught. Private lessons, 10 or 20 per hour.
Class lessons, Mon. and Thurs. PROF. RIDGE, 127 La Salle-st., near Madison. PROF. RIDGE.

PARTNERS WANTED.

PARTNER WANTED—IN THE PRINTING business, with $1,000 to $2,000 cash; I have a good run of regular work; as a practical printer or pressman can join with the present management; or will take a partner in full charge; a full investigation is invited. Address S 354, Tribune.

RELIABLE MAN WITH $600 CAN BECOME PARTNER; will establish; good paying office business. Short hours, easy work.
MAU BROS., 39 La Salle-st., Suite 315.

PARTNER WANTED—IN MINING ENTERprise in Tacka country in Old Mexico; have spent all my life in mining and prospecting; best of reasons for selling. Address T 288, Tribune.

WANTED—PARTY WITH $5,000 TO $10,000; ONE that can put all their time with me in a legitimate sane business; gentleman or lady. Address T 114, Tribune.

WANTED—TO DO TUTORING—BY A UNIVERsity graduate experienced in teaching college physics and in tutoring in mathematics. Address S 195, Tribune.

RAGTIME PIANO PLAYING GUARANTEED IN 10 to 20 lessons. Write for booklet. CHRISTENSEN SCHOOL, 636 S. Western-av. Phone West 1515.

REAL RAGTIME PIANO PLAYING TAUGHT IN 10 to 20 lessons. Booklet mailed free. Latona School, 604-6 Bush Temple, Tel. Dearborn 2626.

WE TEACH YOU TO PASS CIVIL SERVICE, teachers, and college entrance examination. Bellows-Johnstone School, 1017 Schiller Bldg., Chgo.

INVESTIGATE OUR DRAMATIC TRAINING AT $1.50 per week, with engagement to follow in high class company. S. E. WELLS, 602 Kimball Hall.

I AM A COURT REPORTER. I WILL GIVE YOU private instruction in shorthand and help you in every way I can. Address C 84, Tribune.

VOCAL LESSONS BY LADY, $1; TWO OR MORE at same time, 75c each; downtown studio. Address P R 671, Tribune.

FRENCH TAUGHT IN SHORTEST TIME BY best experienced native teacher; highest references; terms reasonable. Address X 168, Tribune.

MUSICAL AND DRAMATIC.

GREAT TRAGIC ACTOR WILL COACH CULtured women; good support in large cities; need; purchase interest in company. Address F W 172, Tribune.

CHICAGO IS TO HAVE GRAND OPERA; REFerences; choristers in demand; complete training, $2 monthly. HINSHAW CONSERVATORY, 646 Kimball Hall.

WONDERFUL PROCURING ME STEADY, REwarding position as pianist will receive $10. Address, immediately, P 287, Tribune.

CAN YOU SING SOME ILLUSTRATED SONGS? Write for particulars and salary for evening work. Address A 320, Tribune.

WE SELL TWO VAUDEVILLE ACTS AND MUsical comedy. Write BILLY ROBINSON, La Salle Theater, Chicago, Ill.

SINGING, DANCING, DRAMATIC ART, STUDY stage position guaranteed to all.
127 La Salle-st., near Madison. PROF. RIDGE.

TIME TO REST IN MUSIC STUDIO; CHEAP. Address E P 611, Tribune.

DANCING SCHOOLS.

WALTZ, TWO STEP, ETC., STAGE DANCING Note—Every class of dancing correctly taught. Private lessons, 10 or 20 per hour.
Class lessons, Mon. and Thurs. PROF. RIDGE, 127 La Salle-st., near Madison. PROF. RIDGE.

CLOTHING, FURS, ETC.

FURS — FURS — FURS — FURS.
BROUGHT FROM N. Y. STOREROOM.
ALSO INCLUDED.
GOWNS — GOWNS — GOWNS — GOWNS.
SHIRRED—CHIFFON—SILKS—SATINS.
BY
U. S. GOVERNMENT
FOR NONPAYMENT OF DUTY.
Commencing today, one week only, at the
GREAT NORTHERN HOTEL,
AT 1/4 APPRAISED VALUE.
FIVE COATS, fat skins, Russian pony and natural mink trimmed, silk lined, worth upwards, with $1,000 value, $125.
NINE EASTERN MINK SETS, Scarf crossover, short sleeve effect, natural mink, 36 heads, tails, paws; an opportunity not to be overlooked; guaranteed value $150, for $25.
FIVE GENTS' COATS of sheet broadcloth skins, fine beautiful silk lining, Persian lamb collar, regular $125, now $25.
TWELVE BLACK SETS made of the finest Hudson seal, Persian lamb, alaska sable, mink, fine quality; sell for $150 to $200; $25.
ALSO 10
GOWNS confiscated by U. S. government, most beautiful creations, made by Paul Poiret, Parisian tailors, costing $500 and upwards. Price.....$25
CONFISCATED
BY U. S. GOVERNMENT FOR NONPAYMENT
OF DUTY WILL BE
SOLD AT 1/4 VALUE.
SOLD AT 1/4 VALUE.
SOLD AT 1/4 VALUE.
Don't miss this sale. Most astonishing offer ever made to buy the above merchandise at these low prices. Call at once.
SUITE E 34,
GREAT NORTHERN HOTEL.

TO RENT AND FOR SALE — BRAND NEW dress suits, Tuxedos, and Prince Albert with gray striped trousers, silk lined throughout; I do not handle castoff clothes. Cent. 4476.
T. C. SCHAEFNER, 78 State-st.

FRENCH MINK, genuine, GOOD AS NEW, $75; sacrifice; $40 for Call at once. Mrs. FAIRCHILD, 840 N. Howard-av., cor. So.-blvd. Austin, 48-Bus.

CLOSING OUT SALE AT YOUR OWN PRICE—
A large assortment of fur sets, F. FRIEDEL, formerly with Chas. A. Stevens & Co., 95 Wabash-av.

DRESS, TUXEDO, PRINCE ALBERT, CUTaway suits, silk and opera hats, bought, sold, and traded. The place where good clothes come from. GATTERDAM, 146 La Salle-st. Phone Main 1321.

FOR SALE—TUXEDO AND FULL DRESS tailored suit, little used; size 40. Address Z 268, Tribune.

$46 PINK VELVET EVE. COAT, SIZE 38, $7. $20 gray coat suit, $10. Mrs. Burns, 618 Medill-av.

HUDSON SEAL COAT, $75; SIZE 38; OTHER fur bargains. H. KESSLER, R. 806-810 Republic Bldg., 209 State.

BARGAIN—GENUINE ERMINE AND MINK sets worth $300; must be sold at once, half price, $100. A. SELLER, 5468 Wentworth-av.

LADY MUST SELL SOME OF HER BEAUTIFUL clothes. Phone Graceland 3077.

FOR SALE—GOOD SEALSKIN COAT, 36 BUST. $100. Address F A 291, Tribune.

CAST-OFF CLOTHING.

H. SILBERSTEIN, 1231 N. CLARK-ST., PAYS highest prices for ladies' and gents' castoff clothing. North 3066.

LEVINE PAYS HIGHEST PRICES FOR GENTS' castoff clothing. Mail or express. Cash. Phone feather beds, furs. 1204 Jefferson. Tel. Canal 1106.

MRS. H. STARR, 585 S. STATE-ST., PHONE Harrison 9694, pays highest prices for ladies' and gents' castoff clothing. Cent. 8956.

FRISCH, 30 N. HALSTED-ST., PAYS HIGHEST prices for gents' castoff clothing. Tel. Mon. 2956.

JOSEPH GOLDSTEIN, 1141 S. HALSTED, PAYS highest prices for castoff clothing; postal.

MRS. H. SCHNEIDER, 3086 COTTAGE GROVE-av., buys ladies' castoff clothing. Douglas 4740.

MEYERHOFF, 1140 CONGRESS-ST., HIGHEST price for ladies' gents' clothing. Ashland 4788.

CLEANERS AND DYERS.

AUG. SCHWARZ. Est. 1866.
General cleaner and dyer of all garments; carpets and rugs; prompt service guaranteed; 5 stores: 109-111 Illinois-st., 2 Dearborn-st., 1069 W. Madison-st. Tel. Main 3230.

DAVID WEBER, EXPERT DYER AND CLEANER, cut main office, 1 Dearborn-st., 2 Wabash-av., 2019 Michigan-av., 120 E. 22d-st., 36 E. Monroe-st., Palmer House Block. Telephone Douglas 624.

WANTED—OSTRICH FEATHER CLEANER and dyer; steady position; high wages. 1361 N. Clark-st.

HOUSEHOLD GOODS.

CHANCE OF A LIFETIME FOR BEGINNERS or persons returning to business; 3 rooms, 2 to let; sell all; contents of one of the most beautifully furn. homes in city; solid mahogany parlor suit, library in leather, dining room, 10 pieces, springs and mattresses made to order; mahogany, bird's-eye, Circassian walnut, and oak dressers, chiffonier, beds, writing desks, tables, rugs, carpets, rockers; 54 in. dining table, leather chairs, leather davenports; fine collection paintings; beautiful mantel, pier mirror; $41 S. Parkway, 2d floor.

FOR SALE—TRAVELING MAN'S FLAT, 4 rooms, used but two months; 3 piece parlor suite, leather couch and rockers, bed springs, mattresses, table, dishes, cutlery, silverware, student lamp, mahogany piano, Singer sewing machine, two brass beds, two dressers, kitchen range and heating stove. Can be seen today. Will sell any part. 718 Grace-st., near Bismarck.

AUCTION SALE FRIDAY, FEB. 4, 10 A. M. 1754 Van Buren-st.—90 music cabinets, 50 writing desks, 50 chairs, 50 typewriters, 50 office desks and conditioners, 100 dozen towel racks, piano player and piano, chairs, carpets, rugs, lace curtains one set, 50 tables and stools, 50 lots of stationery, 50 automobile, stoves, ranges, etc. Dealers invited.

FOR SALE—CHEAP, PARLOR FURNITURE, LIBRARY FURNITURE, BEAUTIFUL BRASS BEDS, DRESSERS, CHAIRS, PORTIERS, PICTURES, SEWING MACHINE, AND ELEGANT MAHOGANY PIANO. 469 DEARborn-st., NR. N. CLARK-ST.

WANTED—ALL KINDS OF GOOD SECOND hand furniture, carpets; will pay cash. ROSENFIELD, 1811 Blue Island-av. Douglas 1028.

FOR SALE—BIGGEST SAMPLE LINE IN CITY of china closets, buffet, library, and combination cases; it will pay you to call at 1147 Blue Island-av.

AMERICAN HOUSEHOLD SUPPLY CO., 217-219 Wabash-av., near Harrison. Household goods at exceptional bargains.

WE PAY THE HIGHEST CASH PRICES FOR GOOD furniture and household goods. SARE, 1186 W. Madison-st. Phone Monroe 896.

FURNITURE SOLD DIRECT FROM FACTORY—Will save you 40%. Come, be convinced.
SENTZ FURNITURE CO., 304 Wabash-av.

NATIONAL MANUFACTURERS' FURNITURE CO.—We retail at factory prices.
247-249 WABASH-AV.

STORAGE FURNITURE IN QUARTERS EARMARKED each and mahogany, parlor, library, dining, bedroom, steel and gas ranges. 6208 Wentworth-av.

FURNITURE SAMPLES BELOW FACTORY PRICES. EMPIRE FURNITURE & RUG CO., CORNER 12TH-ST. AND WABASH-AV.

BRASS BED, SPRING AND MATTRESS, COMplete, $15.50; factory to home. GRAND RAPIDS FURNITURE AND TOOL CO., 231 WABASH-AV.

KENWOOD STORAGE AND TRANSFER CO. Move, pack, store, and buy household goods. Office, 722 E. 43d-st. Douglas 6100.

WANTED—GOOD SECOND HAND FURNITURE, stoves. Herman, 2212 Madison-st. Tel West 968.

LEASEHOLDS.

TO LEASE—AT MODERATE RENTAL FOR term of years, large, well established, and paying family hotel, centrally located, choicest residential district. New in all its appointments, fully furnished, seven story building, 120x100; references and security required. Address "Hotel," care of Hatfield Mulquin & Co., 160 Broadway, New York City, N. Y.

SNAP—4 ROOM PINELY FURNISHED FLAT, 2 North Side, walking distance; rent $30; income 8 rooms $52; sacrifice, $150.
FLORIN,
Downtown, 904 Ashland Block. Randolph 3260.
North Side, 211 Bush Temple. North 4600.

FOR SALE—NICELY FURNISHED 9 ROOM flat; steam heat; modern; good location; rental $60; 4 rooms pay the rent; income $108; must be sold at once; sacrifice; bargain. 932 Rush-st. 1st flat between Oak-st. and Walton-pl.

FOR SALE—FURNITURE 8 SIX ROOM FLATS; convenient to elevated and surface cars; will sell good location for rooming or boarding business; all rooms now occupied; leased to May 1 and October. Address C X 79, Tribune.

FURNISHED 8 ROOM FLAT; STEAM HEAT; all modern; 5 rooms; rental pays $19 over rent; will sell for $800 cash if taken at once; investigate; moving city. 330 Latin-st., 2d flat.

FOR SALE — NICELY FURNISHED 8 ROOM apt. steam heat; bath; and all modern conveniences; reasonable. For cash. No dealers. 74 Calumet 1129, or 2230 Wabash-av. Apt. E.

FOR SALE—SMALL FURNISHED BOARDING house; exclusive neighborhood; walking distance North Side; easy terms. Address T 532, Tribune.

FOR SALE—15 ROOM FINELY FURN. HOUSE; 10 rooms all rented; good, steady income. 2 W. Elm-st.

FOR SALE—10 ROOM STEAM HEATED HOUSE with rooms; very reasonable on account of sickness. Address A 260, Tribune.

SELL CHEAP 13 R. ROOMING HO

GAIN MORE TIME IN OPTION FIGHT

Temperance Workers Can Circulate Petitions Until Midnight Friday.

GIVES HOPE OF SUCCESS.

Less than 1,500 Names Now Required to Get Question on the Spring Ballots.

The discovery of an error in their calculation of the time allowed for the completion of the local option petition has apprised the anti-saloon forces that they have one more day to solicit signatures. It was discovered yesterday by a zealous statistician in the Anti-Saloon league headquarters that the last hour would be midnight of Friday instead of Thursday. It renewed hope that the required 61,000 names will be secured.

Some of the temperance workers thought they could detect the finger of Providence in the extra day, but others demonstrated with the aid of a 1910 calendar and a simple calculation with a short piece of lead pencil that Friday had been the day all the time.

Banner Day for Crusaders.

Yesterday was the banner day so far for the workers engaged in securing signatures to the petition. Nearly 5,000 names were secured. The prospect of an extra twenty-four hours to seek signers changed the blank aspect of the chiefs to a hopeful air. James K. Shields, president of the Illinois Anti-Saloon league, who the day before would only say that he considered the chances even, said that he expected the petition would be completed.

Less than 1,500 names now are needed, according to the figures at headquarters, to get the question on the ballots at the spring election. A large number in excess of the legal requirement is hoped for to offset the duplications and fraudulent names and addresses that it is feared will crop up when the official count is made.

Petitions were circulated through the stockyards yesterday with larger results than yet have been obtained from any single source. Twelve volunteers circulated all day through the Northwestern shops and a special notary public was required to certify the papers they turned in.

Will Hold Massmeeting Tonight.

The massmeeting in Willard hall which was scheduled for tonight, when it was believed that it would mark the last hours of the work, will take place as arranged. Efforts are being put forth by the temperance societies to provide a program that will attract an audience that will fill the hall.

Chief Steward was asked last night if he would permit the circulation of the petition througout the loop at night.

"Not on the streets," he answered. "It is impossible to relax the orders. We cannot have any congestion on the downtown streets. If the solicitors can manage to attend to their business in lobbies and other places except on the sidewalks, that is their own affair. But as for an extension of this, I can only say that the original order must stand and will be enforced."

MAYWOOD'S NEW ORDINANCE GETS THINGS ALL MIXED UP.

Is Aimed at Chickens, Cows, and Junk Heaps and Says Just How Far Live Stock Must Be Kept from Houses.

Chickens, geese, cows, and horses on the premises of Maywood citizens are under all kinds of restrictions. A junk pile will not be tolerated from now on.

This is a pronunciamento which has gone out from the village board after extended, painstaking, and mature deliberation, and to the anti-chicken-goose-cow-horse-junk pile ordinance are attached regulations and limitations promising a merry mixup.

A horse or a cow must be tethered 100 feet away from any dwelling and forty feet off must the chickens be. Dump heaps and junk piles must vanish altogether. Violators are threatened with imposition of fines of from $3 to $100.

In certain sections of Maywood families live close together—three houses on one lot, sometimes. By the time Jones has Prince hettered 100 feet away, Smith has Bossy hitched just as far off and Brown has his Plymouth Rocks the regulation distance out of range, Jones' horse is likely to be in Brown's back yard, Smith's cow on Jones' lot, and Brown's chickens scratching Smith's geraniums—so what's the use?

CHICAGO DOCTOR FINED $25.

Jury Holds That His Failure to Report Smallpox Case Was Ordinance Violation.

The jury in the case of Dr. John G. Craig, 3608 South Halsted street, who failed to report a case of smallpox, returned a verdict of guilty of violating the city ordinance and fined the physician $25 and costs. The trial took place in Municipal Judge Beitler's court. The doctor said he tried to report the case but was unable to locate any of the health department officials. George Mitchell, 3746 South Throop street, was the patient.

STUDENT FINED FOR THEFT.

A. P. Zimmer Convicted of Taking Tableware at Fraternity Banquet in Restaurant.

A. P. Zimmer, 900 La Salle street, a pharmacy student at the Northwestern university, was fined $5 yesterday by Judge Wells on the charge of taking tableware from the Boston Oyster house the night before during a banquet of the Phi Gamma Sigma fraternity. The articles taken were a pepper shaker, tin tray, three wine glasses, and two small dishes.

BRIDGE PERMIT TO PARK BOARD

Part of Plan to Transport Dirt from Beyond Desplaines River to Lincoln Playground.

The sanitary district trustees granted permission yesterday to the Lincoln park board to construct a bridge over the Desplaines river near Willow Springs, in order that the park commissioners may run a railroad from a certain tract of land to the drainage canal. The purpose is to carry black dirt to the canal in cars, and then up the canal on scows to Lincoln park.

Traction Line Suits Continued.

The four suits filed on Tuesday by the city prosecutor against street railway companies accused by health department officials of having operated cars with a temperature of less than 55 degrees were continued until Feb. 16. They will be heard by Judge Scott. Three of the suits are against the Chicago Consolidated Traction company and one against the Chicago Union Traction company.

New York—New Orleans By Sea
Choice of Rail Lines from and Returning to
CHICAGO
$83.00 Round Trip
Southern Pacific Steamships
W. H. MENTZER, General Agent, 152 Jackson Blvd., Chicago.

PIERCE
The First Lady of the Land
has placed her seal of approval upon the six-cylinder Pierce-Arrow motor car by using it exclusively for all purposes. The luxurious equipment makes it a fit vehicle for the highest social and official functions. Its six-cylinder engine secures comfortable touring under the most exacting conditions.
H. PAULMAN & CO.
2420-22 Michigan Boulevard
The Pierce Arrow Motor Car Co., Buffalo, N.Y., Makers

MARSHALL FIELD & COMPANY
Are forcefully illustrating the merchandising possibilities in
The Annual Sale of Women's Kid Gloves.
First: The perfection of quality, style and workmanship is largely due to the insistence upon the best at each price.
Second: By controlling entire productions of factories these special prices are decidedly lower than the similar grades can be marked.
These are facts especially emphasized in our exclusive Alexandre and Grenoble Kid Gloves.
Women's Alexandre-made Short Gloves, Glace or Suede, February specials, $1.35, $1.65 and $1.85.
Women's Alexandre-made Long Gloves, Glace—$1.90, $2.75, $3.25, $3.75; Suede—$1.75, $2.50, $3.00 and $3.50.
Women's Grenoble-made Short Gloves—February special, $1.25, $1.35 and $1.65; Long Gloves, $1.75, $2.40, $2.90 and $3.25.
Women's Short Kid Gloves—splendid assortments for street or dress wear, at $1.00 a pair. *First Floor.*
Beginning This Morning:
Special Sale Women's Sample Handk'ch'fs.
A large assortment of varied styles—hemstitched, embroidered and lace edged—priced considerably below half the regular valuations—15c and 25c. *First Floor.*

Mandel Brothers
Clearing $5 and $6 shoes 2.85
Greatest shoe clearance in the history of this department, and one that will attract the attention of the best dressers in Chicago. Second floor, Wabash avenue.
Broken lines of patent colt and gunmetal shoes, with cloth and leather tops, in button models; patent colt and gunmetal in lace models; also tan calf in button and lace styles, some with suede cloth tops; reg. $5 and $6 grades, at, per pair, 2.85. 2.85
$4 *and* $5 slippers at 2.85
Hundreds of pairs of stylish slippers in patent colt, vici kid, beaded pink and blue kid; plain and strap models; all priced for immediate clearance at, per pair, 2.85.

MOON CARS
are for those who want the best.
They have the aristocratic appearance of the best grade foreign make and all the advantages of the "first-class" American Cars.
$3,000 Buys the Best
That's all we ask for the 45 H. P. Moon. And we include some very valuable features which can be found in no other car. $1,500 buys the 30 H. P. Moon, worth fully $2,000. Let us send our demonstrating car to your door.
CENTAUR MOTOR CO. - 1725 Michigan Avenue
PHONE CALUMET 4431-4432
MONEY CAN'T BUY ANY BETTER

WHERE ARE THE BEST SCHOOLS? Schoolfax will help you to decide. Write or call Tribune Bureau of School Information, Room 514 Tribune Bldg., or Phone Central 100—and a copy will be given you.

SANITARIUMS.
Telephone Winnetka 26
Heart and Digestion a Specialty
North Shore Health Resort, Winnetka, Ill.
Write for Catalogue
RESTHAVEN, Elgin, Ill.
A Hygienic Resting Place for persons of refinement and moderate means. 30 rooms, 8 bathrooms, radiant bath; vapor and electric baths, massage, vibrators, etc. The right mental influences. Best home cooking. 37 miles from Chicago. 44 trains daily. No insane patients received. DR. GEORGE F. WASHBURNE, MARION WOSTER WASHBURNE.
Pennoyer Est. 1847. Sanitarium
Refined, homelike health resort in 100-acre park. Baths, electricity, skilled attendants, etc. If desired. Booklet. Address Drs. Pennoyer & Adams, Mgrs., Kenosha, Wis.
ST. JOSEPH MINERAL SPRINGS POSITIVELY CURE RHEUMATISM
Write for Proof. Hotel in connection. VINCENT & BLAKE, Props., St. Joseph, Mich.
RESORTS AND HOTELS
LAKEWOOD,
Among the Pines of New Jersey.
SEASON, OCTOBER TO JUNE.
Offers exceptional attractions for the enjoyment of outdoor life. Ideal conditions for invalids.
LAUREL HOUSE
NOW OPEN. A. J. MURPHY, Manager.
LAUREL IN THE PINES
NOW OPEN. FRANK F. SHUTE, Mgr.
These Hotels are favorably known for their standard of excellence.
Reached via New Jersey Central.
Atlantic City
Hotel Brighton and Casino
Are open throughout the year.
F. W. Hemsley, Son.
PINE FOREST INN
Winter Resort, Summerville, S. C. Now Open. High Class Hotel, strictly in the Resort, situated in pines, 1 mile from Summerville, 25 miles from Charleston. Rooms en suite with bath. Elevator, electric lights, steam heat and open fireplaces. Pure Water from our own Artesian Well. Excellent Cuisine. Golf links, tennis, horseback riding, etc. Fine golf links recently enlarged. Hotel and Railroad Rates. Fine Shooting. Write for illustrated booklet. Address Manager, Pine Forest Inn, Summerville, S. C., or F. W. Wheldon & Co., Charleston, S. C.

RESORTS AND HOTELS.
EXCELSIOR SPRINGS MISSOURI
TAKE The Southwest Limited to Excelsior Springs, Missouri, and enjoy a visit at the ideal health resort of America.
The New Elms Hotel, built at a cost of $300,000, gives this resort one of the best hotels anywhere. The baths in this hotel are the most complete in the West, and water from the Springs is piped in the building.
Excelsior Springs is not a Monte Carlo and no gambling is allowed.
The curative powers of the waters at Excelsior Springs have been a great boon to thousands of sufferers from kidney diseases, rheumatism and stomach troubles.
Excelsior Springs has been selected as the 1911 training camp by the Chicago "White Sox."
The Southwest Limited leaves Union Station, Chicago, 6:00 p.m.; arrives at Excelsior Springs 6:50 a. m. the next day via the Chicago, Milwaukee & St. Paul Railway.
Descriptive Book Free.
95 Adams Street, Chicago
GALEN HALL
HOTEL—SANATORIUM
Owing to our Tonic and Curative Baths, our Elegant Comfort and Exceptional Table and Service, we are always busy.
F. L. YOUNG, Gen'l Manager.
Before going away write the National Travel & Resort Bureau, 616 New York Life Bldg., or 840 Manchester Block, about reliable hotels and resorts. Free.
THE HOT SPRINGS OF ARKANSAS

Marshall Field & Co.
YEARLY CLEARANCE OF
Clothing for Men, Youths and Boys
Affords values as distinctive as the clothes themselves.
A more complete sale could not be planned. All lines except as otherwise specified are included without reservation. Particularly advantageous values for men:
BUSINESS SUITS
FULL DRESS CLOTHING
OVERCOATS
MEN'S FANCY VESTS, $1.50
SEPARATE TROUSERS
CRAVENETTES
ENGLISH MACKINTOSHES
HOUSE COATS, $3
SHOES—ALL LINES
HOSE—BOX SALE
COLLARS, 6 FOR 50c
STREET GLOVES, $1
BOYS' COMBINATION SUITS, $7.50
YOUTHS' SUITS, $12 AND $20
YOUTHS' OVERCOATS, $20
Note: The box sale of Hosiery continues only two weeks this year as against the entire month of February formerly.
Men's Clothing, Second Floor. *Men's Furnishings, First Floor.*
Boys' and Youths' Clothing, Fourth Floor.

RESORTS AND HOTELS.
HOTEL CHAMBERLIN
OLD POINT COMFORT
Golf, Tennis, Boating, Bathing, Dancing. Military Drills, Naval Maneuvres. The most delightful Resort on Virginia Coast. A perfect climate all the year. Beautiful Illustrated Booklet on application. GEO. F. ADAMS, Mgr., Fortress Monroe, Va.
Marlborough-Blenheim
ATLANTIC CITY, N. J.
Joseph White & Sons, Proprietors.
SUBSCRIBE FOR THE TRIBUNE
RESORTS AND HOTELS.
HOTEL DENNIS
WINTER RESORT ATLANTIC CITY, N.J.
THE BATTLE HOUSE
Mobile, Ala.
SUN HOTEL
TEXAS
ADVERTISE IN THE TRIBUNE